



# 2016 CATALOG



# Engagement Rings



**12C460**  
7mm CUSHION  
also available  
8mm CUSHION



**SH-FT-A-NSCU-7.0**  
1-7mm CUSHION  
14-.015, 2-.0175, 2-.02, 2-.0225, 2-.03, 2-.04  
.47 ct



**SH-F2.2-A-NS-CU-6mm**  
1-6mm CUSHION  
12-.0125, 12-.04  
.66 ct



**3E100**  
1-3/4 CT RD, 12-.025  
.30 ct



**SH-F1.5-A-7mm-RD**  
1-7mm RD  
28-.015  
.42 ct



**12C459**  
1-8X6, 18-.0075 OVAL  
.18 ct



**SH-FT-A-OVAL-7X5**  
1-7X5 OVAL  
12-.015, 2-.0175, 2-.0225, 2-.02, 2-.03, 2-.04  
.44 ct



**SH-FST-A-7X5-OVAL**  
1-7X5 OVAL  
36-.0075, 10-.015  
.42 ct



**SH-F1.5-A-PC-5.5**  
1-5.5 PC  
28-.015  
.42 ct



**SH-FT-A-OV-7.5X5.5**  
1-7.5X5.5 OVAL  
14-.015, 2-.0175, 2-.0225, 2-.025, 2-.03, 2-.04  
.48 ct



**SH-F2.2-A-OV-7.5X5.5**  
1-7.5X5.5 OVAL  
12-.015, 12-.04  
.66 ct



**SH-F2.2-A-CU-6mm**  
1-6mm CUSHION  
12-.015, 12-.04  
.66 ct





**SH-F1.5-A-7X5-OVAL**  
1-7X5 OVAL  
26-.015  
.39 ct



**SH-FT-A-CU-6.0**  
1-6mm CUSHION  
14-.015, 2-.0175, 2-.0225, 2-.025, 2-.03, 2-.04  
.48 ct



**SH-FST-A-PC-7mm**  
1-7mm PC  
36-.0075, 12-.015  
.45 ct



**SH-FST-A-NSCU-1-6mm**  
1-6mm CUSHION  
36-.0075, 12-.015  
.45 ct



**SH-FT-A-6mm RD**  
1-6mm RD  
14-.015, 2-.0175, 2-.0225, 2-.025, 2-.03, 2-.04  
.48 ct



**SH-FST-A-RD-7.5**  
1-7.5mm RD  
36-.0075, 12-.015  
.45 ct



**12C478**  
1-8X6 OVAL



**3E133**  
1-3/8 CT RD, 34-.01, 8-.015  
.46 CT



**3E103**  
1-1CT RD, 20-.01, 8-.0075, 8-.005  
.30 ct



**3E104**  
1-1CT RD, 10-.02, 32-.01  
.52 CT



**SH-FT-A-CU-6mm**  
1-6mm CUSHION  
14-.015, 2-.0175, 2-.0225,  
2-.025, 2-.03, 2-.04  
.48ct



**3D999**  
1-3/4 CT RD, 36-.0075  
.27 ct



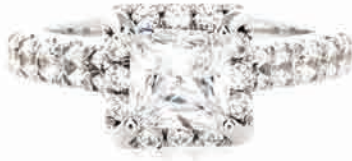

**SH-F2.2-A-PC**  
1-5.5mm PC  
12-.015, 12-.04  
.66 ct



**12C479**  
1-7X5 OVAL,  
10-.01  
.10 ct



**3E102**  
1-1CT, 12-.0075, 16-.01  
.25 ct



**SH-F1.5-A-NSSCU-7**  
1-7mm CUSHION  
28-.015  
.42 ct



**3D931RG**  
1-1 CT RD, 30-.015 RD  
.45 ct  
also available in 1/2 ct and 3/4 ct ctrs.



**12C478-8X6**  
1-8X6 OVAL



**SH-FST-A-CU-1-6mm**  
1-6mm CUSHION  
36-.0075, 12-.015  
.45 ct



**3E106**  
1-1/2 CT RD, 32-.008  
.26 ct



**SH-F2.2-A-RD-7mm**  
1-7mm RD  
12-.015, 12-.04  
.66 ct



**SH-FST-A-RD-6.5**  
1-6.5mm RD  
36-.0075, 12-.015  
.45 ct



**SH-FT-A-RD-7.0**  
1-7mm RD  
14-.015, 2-.0175, 2-.0225, 2-.02, 2-.03, 2-.04  
.47 ct



**SH-F1.5-A-7.5X5.5-OVAL**  
1-7.5X5.5 OVAL  
28-.015  
.42 ct



# Patent Pending Contour Bands



**CWB-A**  
15 x .01  
.15 ct



**CWB-D**  
13 x .02  
.26 ct



**CWB-B**  
13 x .015  
.19 ct



**CWB-F**  
11 x .0275  
.30 ct



**CWB-G**  
9 x .0275  
.25 ct



**CWB-M**  
34 x .0075  
.26 ct



**CWB-L**  
13 x .015  
.20 ct



**CWB-N**  
29 x .01  
.29 ct



**CWB-O**  
17 x .015, 40 x .0075  
.55 ct



**CWB-ADAPTER**



**CWB-Half Round**



**CWB-Concave**



**CWB-P**  
17 x .015, 40 x .0075  
.55 ct



**CWB-R**  
9 x .02  
.18 ct



**CWB-Q**  
12-.02, 12-.008  
.35 ct



**CWB-S**  
7 x .015  
.11 ct



**CWB-U**  
11 x .02  
.22 ct



**CWB-W**  
13 x .015  
.20 ct



**CWB-V**  
7 x .015  
.11 ct



**CWB-FLAT**



*With our patent pending 12-piece contour sizing set, you will try different contour bands until you find the perfect fit for your customer's ring. Once you know your customer's contour number, you will allow them to choose from the styles above.*





# GENTS RINGS

## GENTS 3 STONE PATENTED LIGHT-WEIGHT RINGS



A. GM1866B .15 CT 4.00 dwt  
B. GM1867B 1/4 CT 4.75 dwt  
C. GM1868B 1/2 CT 5.30 dwt  
D. GM1869B 3/4 CT 5.40 dwt  
E. GM1870B 4/4 CT 6.40 dwt



A. GM0997C 1/4 CT 3.75 dwt  
B. GM1347C 1/3 CT 3.95 dwt  
C. GM0998C 1/2 CT 4.75 dwt  
D. GM1348C 3/4 CT 4.95 dwt  
E. GM1348C 4/4 CT 5.10 dwt



A. GM2406B .15 CT 3.8 dwt  
B. GM2407B 1/4 CT 4.1 dwt  
C. GM2408B 1/2 CT 4.6 dwt



GM79043C 1/4 CT TW  
5.1 dwt



GM72660M .04 CT TW  
3.45 dwt



A. GM2113B .15 CT 4.35 dwt  
B. GM2114B .25 CT 4.75 dwt  
C. GM2115B .50 CT 5.40 dwt  
D. GM2116B .75 CT 6.30 dwt



GM75636C 1/3 CT TW  
7.4 dwt



A. GM1709B 1/4 CT 3.85 dwt  
B. GM1710B 1/2 CT 4.85 dwt  
C. GM1711B 3/4 CT 5.50 dwt  
D. GM1712B 4/4 CT 5.75 dwt

## GENTS COLOR STONE PATENTED LIGHT-WEIGHT RINGS



M1466M .02 CT 3.3 dwt.  
8 x 8mm Cabishon



GM2091B .03 CT 4.35 dwt.  
8 x 6 mm Color Barrel



GM1876B .03 CT 5.0 dwt.  
10 x 8 mm Cushion



GM1661B .04 CT 6.2 dwt.  
8 x 8mm Color



GM1874B .06 CT 5.4 dwt.  
8 x 10 mm Color Barrel

*Our patented metal mold gent's rings are designed to look and feel like solid rings at 60% of the cost! Our expansive line consist of over 400 styles including wedding bands, solitaires, clusters, and color stone rings. The patented technology allows for a one piece cast that is up to 270 degrees hollow, yet has enough structural integrity to keep it's shape.*

# GENTS 5 STONE PATENTED LIGHT-WEIGHT RINGS



A. GM2142B 1/8 CT 4.20 dwt  
B. GM2143B 1/4 CT 4.80 dwt  
C. GM2144B-1/2 CT 5.40 dwt



GM2035B .15 CT 4.05 dwt



A. GM1468B 1/8 CT 4.1 dwt  
B. GM1469B 1/4 CT 4.8 dwt  
C. GM1470B 1/2 CT 5.2 dwt



A. GM1312B .15 CT 3.30 dwt  
B. GM1313B 1/2 CT 3.95 dwt  
C. GM1314B 3/4 CT 4.80 dwt  
D GM1315B 1CT 4.95 dwt



A. GM2136B 1/4 CT 4.2 dwt  
B. GM2137B 1/2 CT 4.8 dwt  
C. GM2138B 1 CT 5.5 dwt

# GENTS SOLITAIRES PATENTED LIGHT-WEIGHT RINGS



A. GM1704B 1/4 CT 4.1 dwt  
B. GM1705B 1/3 CT 4.4 dwt  
C. GM1706B 1/2 CT 5.2 dwt  
D. GM1707B 3/4 CT 5.5 dwt



A. GM1067C 1/4 CT 4.7 dwt  
B. GM1068C 1/3 CT 5.1 dwt  
C. GM1069C 1/2 CT 5.5 dwt



A. GM1862B 1/4 CT 4.4 dwt.  
B. GM1863B 1/2 CT 5.0 dwt  
C. GM1864B 3/4 CT 5.2 dwt  
D. GM1865B 4/4 CT 6.6 dwt



A. GM1814B 1/4 CT 4.0 dwt  
B. GM1815B 1/3 CT 4.5 dwt  
C. GM1816B 1/2 CT 4.9 dwt  
D. GM1817B 3/4 CT 5.1 dwt  
E. GM1818B 4/4 CT 5.4 dwt



GM2033B 1/3 CT 4.5 dwt



A. GM1713B 1/4 CT 4.1 dwt  
B. GM1714B 1/3 CT 4.7 dwt  
C. GM1715B 1/2 CT 4.9 dwt  
D. GM1716B 3/4 CT 5.1 dwt



# Eternity Bands



Our model makers designed our new airline series to weigh 50% less than comparable models, while at the same time reducing the height of the mounting by 50% which adds to the confort of the ring.



Style #	Size 4	Size 5	Size 6	Size 7	Size 8
	# OF DIAS/DWT	# OF DIAS/DWT	# OF DIAS/DWT	# OF DIAS/DWT	# OF DIAS/DWT
18B485-.03	27-.03/1.80	28-.03/1.95	29-.03/2.05	30-.03/2.15	31-.03/2.30
18B485-.10	19-.10/2.30	19-.10/2.35	20-.10/2.55	21-.10/2.65	22-.10/2.65
18B485-.15	17-.15/2.55	17-.15/2.60	18-.15/2.60	19-.15/2.85	19-.15/3.00
18B485-.25	14-.25/3.15	15-.25/3.20	16-.25/3.35	16-.25/3.00	17-.25/3.25

# Floral Collection



**FLO# 1** .30 TDW  
6-.03mq, 6-.02 rd  
4.2mm 14kt - 4.0 GR.



**FLO# 2** .20 TDW  
21-.005, 7-.0125  
5mm 14kt - 4.2 GR.



**FLO# 3** .12 TDW  
13-.005, 5-.01  
4.8mm 14kt - 3.6 GR.



**FLO# 4** .77 TDW  
18-.006, 12-.008, 6-.02  
8mm 14kt - 5.6 GR.



**FLO# 5** .42 TDW  
13-.008, 13-.015, 6-.02  
8mm 14kt - 7.0 GR.



**FLO# 6** .33 TDW  
6-.005, 3-.0075, 17-.01,  
2-.025, 2-.03  
7mm 14kt - 5.1 GR.



**FLO# 7** .32 TDW  
26-.0075, 8-.015  
5.2mm 14kt - 4.2 GR.



**FLO# 8** .35 TDW  
35-.01  
6.7mm 14kt - 5.2 GR.



**FLO# 9** .23 TDW  
10-.005, 10-.01, 4-.02  
7.6mm 14kt - 6.0 GR.



**FLO# 10** .11 TDW  
7-.015  
5mm 14kt - 4.0 GR.



**FLO# 11** .20 TDW  
7-.0125, 22-.055  
4.4mm 14kt - 3.6 GR.



**FLO# 12** .18 TDW  
14-.0125  
4.4 mm 14kt - 3.4 GR.



**FLO# 13** .16 TDW  
16-.01  
5.4mm 14kt - 4.7 GR.



**FLO# 14** .35 TDW  
8-.0175, 40-.005  
5.4mm 14kt - 4.3 GR.



**FLO# 15** .28 TDW  
20-.01, 15-.005  
5.5mm 14kt - 4.8 GR.

*Delicate floral patterns, distinct milgraine, and brilliant diamonds all come together to give our new floral collection a subtle, beauty which will command attention. As prospective buyers admire the collection they will discover a unique depth of detail in each design. We knew it would be hard to choose just one ring, so we designed collection to be worn solo, yet thin enough to be worn as stackables. All styles are available in 14K, 18K, Palladium and Platinum.*

*\*All models feature a discreet sizing bar  
All weights are approximate for 14KT Mountings*



# HALOS



STYLE #	CENTER STONE	T.D.W.	14KT/GRAM
3D739RG-5MM	.50 CT	.31	2.56
3D739RG-6MM	.75 CT	.32	2.71
3D739RG-6.5MM	1.00 CT	.32	2.79
3D739W-5MM	Fits above 3 ER's	.21	1.63
3D739RG-7MM	1.25 CT	.40	2.95
3D739RG-7.5MM	1.50 CT	.40	3.26
3D739RG-8MM	2.00 CT	.41	3.10
3D739W-7MM	Fits above 3 ER's	.27	1.78



STYLE #	CENTER STONE	T.D.W.	14KT/GRAM
3D774RG-4.5MM	4.5mm	.26	2.34
3D774RG-5MM	5mm	.28	2.79
3D774RG-5.5MM	5.5mm	.28	2.95
3D774RG-6MM	6mm	.28	3.10
3D774RG-6.5MM	6.5mm	.30	3.41
3D774RG-7MM	7mm	.32	3.57
3D774RG-7.5MM	7.5mm	.32	3.88
3D774RG-8MM	8mm	.34	4.11
3D774RG-8.5MM	8.5mm	.40	4.26
3D774W-5MM	Fits above ER's	.21	3.10



STYLE #	CENTER STONE	T.D.W.	14KT/GRAM
D-17E297P-1/3CT	.33CT	.12	0.85
D-17E297P-1/2CT	.50CT	.13	0.93
D-17E297P-3/4CT	3/4CT	.16	1.01
D-17E297P-1CT	1CT	.18	1.16
D-17E297P-2CT	2CT	.29	1.94
D17E297E-1/2CT	2~.25CT	.19	1.16
D17E297E-3/4CT	2~.38CT	.20	1.32
D17E297E-1CT	2~.50CT	.22	1.47

Designed and Built with CAD/CAM  
 All weights approximate. Available in Platinum, Palladium, 18KT, 14KT, and Two-Tone  
 Also Available for Oval Centers

# TABLE OF CONTENTS

Style No. Index.....	6
<b>THE BRIDAL COLLECTION</b>	
DIAMOND ENGAGEMENT RINGS.....	14
• HALO ENGAGEMENT RINGS.....	14
• ENGAGEMENT RINGS WITH SIDE STONES.....	21
• ENGAGEMENT RINGS WITH ANY CENTER STONE FINDING....	26
• 3-STONE ENGAGEMENT RINGS.....	31
• SOLITAIRE ENGAGEMENT RINGS.....	33
BRIDAL SETS.....	35
• HALO BRIDAL SET RINGS.....	35
• BRIDAL SET RINGS WITH SIDE STONES.....	42
• BRIDAL SET RING WITH ANY CENTER STONE FINDING.....	45
ETERNITY RINGS / BANDS.....	51
• SINGLE ROW CLASSICS.....	56
• DOUBLE ROW DESIGNS.....	71
• RED CARPET DESIGNS.....	74
WEDDING & ANNIVERSARY RINGS.....	92
<b>DIAMOND EARRINGS</b>	
• DIAMOND HOOP EARRINGS.....	106
• DIAMOND STUD EARRINGS.....	116
• DIAMOND DROP EARRINGS.....	120
• DESIGNER DIAMOND EARRINGS.....	121
• JOURNEY DIAMOND EARRINGS.....	133
• 3-STONE DIAMOND EARRINGS.....	134
<b>DIAMOND PENDANTS</b>	
• DESIGNER DIAMOND PENDANTS.....	136
• 3-STONE PENDANTS.....	144
• JOURNEY PENDANTS.....	145
• DIAMOND HEART PENDANTS.....	147
• DIAMOND CROSS PENDANTS.....	147
<b>BRACELETS</b>	
• CLASSIC DIAMOND TENNIS BRACELETS.....	149
• DESIGNER DIAMOND BRACELETS.....	179
• VINTAGE DIAMOND BRACELETS.....	220
• RED CARPET DIAMOND BRACELETS.....	232
• DIAMOND BANGLE BRACELETS.....	248
• GEMSTONE BRACELETS.....	252
• MEN'S BRACELETS.....	269
• ADD-A-DIAMOND BRACELETS.....	276
• BRACELET JACKETS.....	278
<b>NECKLACES</b>	
• DIAMOND NECKLACES.....	280
• DESIGNER DIAMOND NECKLACES.....	294
• RED-CARPET DIAMOND NECKLACES.....	296



## STYLE NUMBER INDEX

B100	.....	203	B194	.....	171	B327	.....	175
B1006	.....	64	B195	.....	210	B33	.....	163
B1008	.....	78	B195_GEM	.....	258	B330	.....	216
B101	.....	204	B197	.....	258	B333	.....	176
B103-A	.....	204	B2	.....	162	B333-A	.....	176
B103-D	.....	204	B200	.....	171	B334	.....	217
B11	.....	163	B201	.....	211	B336	.....	176
B110	.....	205	B209	.....	172	B338	.....	177
B113	.....	164	B209 Shiny	.....	277	B340-CS	.....	217
B117	.....	165	B209-A	.....	211	B340-CSC	.....	217
B12	.....	194	B209-B	.....	211	B340-CSO	.....	218
B120	.....	205	B209-C	.....	212	B340-RS	.....	218
B126	.....	205	B21	.....	197	B340-RSO	.....	218
B127	.....	247	B211	.....	231	B348	.....	219
B128	.....	165	B212	.....	172	B35	.....	198
B130	.....	165	B213	.....	258	B350	.....	177
B130-A	.....	166	B216-A	.....	172	B352	.....	177
B130-B	.....	166	B222	.....	259	B359	.....	219
B131	.....	167	B223	.....	259	B366	.....	219
B131-A	.....	167	B227	.....	259	B366-A	.....	219
B131-B	.....	167	B227-A	.....	260	B369	.....	178
B133	.....	168	B227-B	.....	260	B370	.....	178
B136	.....	168	B231	.....	260	B38	.....	164
B137	.....	168	B233	.....	261	B39	.....	198
B140	.....	169	B236	.....	173	B4	.....	193
B143	.....	169	B238	.....	261	B402	.....	178
B146	.....	206	B24	.....	197	B41	.....	199
B146-A	.....	206	B242	.....	212	B41-A	.....	199
B146-C 1 Row	.....	207	B243	.....	212	B41-B	.....	199
B146-C 2 Rows	.....	207	B244	.....	261	B41-C Dia.	.....	255
B147	.....	257	B246	.....	213	B41-D	.....	200
B148	.....	276	B25	.....	197	B41-F	.....	256
B150	.....	208	B255	.....	213	B42-B	.....	200
B150 Shiny	.....	277	B257	.....	262	B42-C	.....	256
B150-A	.....	208	B26	.....	198	B43-A	.....	200
B152	.....	169	B263	.....	213	B43-D	.....	256
B153	.....	170	B276	.....	214	B47-A	.....	231
B155	.....	170	B276 Shiny	.....	277	B5	.....	194
B158	.....	171	B276-A	.....	173	B59	.....	201
B159	.....	257	B276-B	.....	214	B6	.....	194
B16	.....	195	B276-C	.....	214	B61	.....	201
B160	.....	208	B282	.....	262	B61 Shiny	.....	276
B163	.....	247	B282	.....	262	B61-A	.....	201
B17	.....	195	B293-A	.....	215	B68	.....	202
B17 5 Dia.	.....	195	B294	.....	173	B68 Shiny	.....	276
B170	.....	209	B304	.....	215	B68-A	.....	202
B17-A	.....	196	B306	.....	215	B71	.....	247
B17-B	.....	196	B314	.....	216	B77	.....	164
B17-GR	.....	196	B32	.....	163	B78	.....	202
B180	.....	209	B322	.....	174	B8	.....	255
B183	.....	210	B322 Illus.	.....	174	B801	.....	263
B191	.....	210	B322-A	.....	175	B801 Combo	.....	263
B193	.....	257	B326	.....	216	B802	.....	263

B803 Octagon	264	E1	106	EB1044-B	87
B803 Oval	264	E134	120	EB1044-C	87
B804	265	E14	115	EB1045	88
B806	265	E155	120	EB1046	69
B811	264	E170-A	129	EB1047	75
B814	265	E352	120	EB1049	70
B823 Oval	266	E370	120	EB1050	91
B823 Round	266	EB1000	57	EB1051	88
B837	266	EB1000-D	71	EB1052	89
B846-CBC	267	EB1001	58	EB1055	81
B847-C	267	EB1001-D	71	JACKET # 1	278
B851-CSC	267	EB1002	60	JACKET # 2	278
B851-CSO	267	EB1002	60	JACKET # 3	278
B853-CBC	268	EB1002-D	72	JACKET # 4	278
B860-CBC	275	EB1003	61	JACKET # 5	278
B862-CBC	275	EB1004	62	MB10	269
B863-CSC	275	EB1004-D	71	MB11	269
B864-CBC	275	EB1005	63	MB12	269
B868	272	EB1007	65	MB13	270
B870	272	EB1009	79	MB16	270
B872-A	273	EB1010	91	MB17	270
B872-B	273	EB1011	82	MB18	271
B872-C	273	EB1012	85	MB19-A	271
B875-CSC	268	EB1014	56	MB20	271
B875-CSO	268	EB1015	86	MB20-A	271
B877	272	EB1016	83	MB4	274
B878	272	EB1017	73	MB7	274
B889	273	EB1018	73	MB7	274
B91	203	EB1019	91	MB9	274
B91-A	203	EB1020	66	MS100 SET	50
BB10	249	EB1021	86	MS100A	27
BB11	250	EB1022	85	MS100B	99
BB12	250	EB1023	85	MS101 SET	50
BB128	251	EB1024	76	MS101A	27
BB13	250	EB1025	86	MS101B	99
BB130	251	EB1026	67	MS102 SET	50
BB131	251	EB1027	68	MS102A	28
BB14	249	EB1028	76	MS102B	99
BB15	249	EB1029	81	MS103 SET	50
BB16	249	EB1030	69	MS103A	27
BB18	250	EB1031	89	MS103B	99
BB18-A	250	EB1032	75	MS104 SET	50
BB19	248	EB1033	70	MS104A	27
BB20	248	EB1034	70	MS104B	99
BB209	251	EB1035	72	MS105 SET	47
BB21	248	EB1036	75	MS105A	28
BB22	249	EB1037	74	MS105B	99
BB23	248	EB1039	74	MS106 SET	50
BB24	248	EB1040	74	MS106A	31
BB322	251	EB1041	77	MS106B	99
BB333	250	EB1042	77	MS107 SET	50
BB77	251	EB1043	90	MS107A	31
BB9	249	EB1044-A	87	MS107B	99



MS108 SET	47	MS125 SET	49	MS156A	24
MS108A	27	MS125A	29	MS160 SET	41
MS108B	100	MS125B	102	MS160A	19
MS109 SET	47	MS126 SET	49	MS160-D SET	41
MS109A	27	MS126 SET	49	MS161A	20
MS109B	100	MS126A	28	MS162-A	30
MS110 SET	47	MS126A Princess	30	MS165 SET	43
MS110A	31	MS126B	102	MS165A	18
MS110B	100	MS127 SET	49	MS165B	104
MS111 SET	48	MS127A	29	MS166 SET	45
MS111A	31	MS127B	102	MS166-A	30
MS111B	100	MS128 SET	50	MS166B	103
MS112 SET	47	MS128A	29	MS167 SET	41
MS112A	28	MS128B	102	MS167A	19
MS112B	100	MS129 SET	36	MS167-D SET	41
MS113 SET	47	MS129A	19	MS168 SET	39
MS113A	27	MS129-B	103	MS168A	19
MS113B	100	MS130 Princess SET	49	MS168B	104
MS114 SET	48	MS130 SET	49	MS168-D SET	39
MS114A	27	MS130A	30	MS169 SET	38
MS114B	100	MS130A Princess	30	MS169A	15
MS115 SET	47	MS130B	103	MS170-A Princess	18
MS115A	28	MS132 SET	43	MS171-A Round	18
MS115B	100	MS132 Shiny SET	43	MS172-A Cushion	18
MS116 SET	47	MS132A	20	MS173 SET	38
MS116A	28	MS132A Shiny	20	MS173A	15
MS116B	101	MS133 SET	42	MS174 SET	38
MS117 SET	48	MS133 SHINY SET	42	MS174A	16
MS117A	29	MS133A	20	MS176 SET	44
MS117B	101	MS133A SHINY	20	MS176A	22
MS118 SET	48	MS136A	19	MS178 SET	41
MS118A	29	MS137 SET	40	MS178A	17
MS118B	101	MS137A	18	MS178-D SET	41
MS119 SET	48	MS137-D SET	40	MS189 SET	39
MS119-6 2.5mm	49	MS138 SET	36	MS189A	17
MS119A	33	MS138A	14	MS189-D SET	39
MS119-A 2.5mm	30	MS139 SET	46	MS194 SET	44
MS119B	101	MS139A	26	MS194A	22
MS120 SET	48	MS141 SET	40	MS195 SET	38
MS120A	28	MS141A	15	MS195A	16
MS120B	101	MS141-D SET	40	MS196-A	23
MS121 SET	48	MS142 SET	40	MS197-A	23
MS121A	29	MS142A	15	MS200 SET	37
MS121B	101	MS142B	104	MS200A	17
MS122 SET	48	MS142-D SET	40	MS201 SET	43
MS122A	29	MS143 SET	39	MS201-A	14
MS122B	101	MS143A	20	MS202A	24
MS123 SET	49	MS143B	103	MS203 SET	45
MS123A	28	MS143-D SET	39	MS203A	26
MS123B	101	MS154 SET	43	MS203B	97
MS124 SET	49	MS154A	19	MS204 SET	37
MS124A	29	MS154B	104	MS204A	15
MS124B	102	MS156 SET	42	MS205 SET	44

MS205A	.....	24	N352-A	.....	282	SB864	.....	239
MS206 SET	.....	36	N352-B	.....	294	SB865	.....	179
MS206A	.....	16	N369	.....	283	SB866	.....	253
MS207 SET	.....	44	N369-A	.....	284	SB867	.....	239
MS207A	.....	24	N369-R	.....	299	SB868	.....	240
MS208 SET	.....	42	N370	.....	285	SB868-A	.....	240
MS208-A	.....	22	N370-A	.....	286	SB869	.....	221
MS208-B	.....	96	N370-R	.....	299	SB869-A	.....	221
MS209 SET	.....	36	P1-CS	.....	147	SB870	.....	151
MS209A	.....	16	P2-CS	.....	147	SB870-A	.....	220
MS210 SET	.....	37	P3-CS	.....	147	SB871	.....	151
MS210A	.....	16	SB1000	.....	192	SB872	.....	222
MS211 SET	.....	38	SB1001	.....	192	SB872-A	.....	222
MS211A	.....	17	SB1002	.....	161	SB873	.....	240
MS212-A	.....	33	SB1003	.....	193	SB873-A	.....	241
MS213 SET	.....	38	SB1003-B	.....	193	SB874	.....	241
MS213A	.....	17	SB1004	.....	162	SB875	.....	222
MS214 SET	.....	36	SB1004-A	.....	162	SB876	.....	223
MS214A	.....	18	SB839	.....	232	SB877	.....	223
MS215-A	.....	21	SB840	.....	234	SB877-A	.....	223
MS216-A	.....	21	SB841	.....	234	SB877-B	.....	224
MS217-A	.....	23	SB842	.....	232	SB878	.....	241
MS218 SET	.....	37	SB842-A	.....	232	SB879	.....	242
MS218-A	.....	15	SB842-B	.....	233	SB879-A	.....	242
MS219 SET	.....	42	SB843	.....	233	SB879-B	.....	242
MS219-A	.....	21	SB843-A	.....	233	SB880	.....	224
MS220 SET	.....	44	SB843-B	.....	234	SB881	.....	224
MS220B	.....	104	SB844	.....	235	SB882	.....	152
MS221 SET	.....	37	SB845	.....	149	SB884	.....	225
MS221A	.....	16	SB847	.....	149	SB885	.....	152
MS222 SET	.....	42	SB847-A	.....	235	SB886	.....	225
MS222-A	.....	21	SB848	.....	252	SB887	.....	152
MS223 SET	.....	35	SB848 Dia.	.....	235	SB888	.....	225
MS223-A	.....	23	SB849	.....	252	SB889	.....	226
MS224	.....	35	SB850	.....	149	SB890	.....	226
MS224-A	.....	14	SB851	.....	179	SB891	.....	243
MS224B	.....	94	SB852	.....	179	SB892	.....	226
MS225 SET	.....	44	SB854	.....	150	SB893	.....	180
MS225-A	.....	22	SB855	.....	220	SB893-A	.....	180
MS226 SET	.....	37	SB855-B	.....	220	SB893-B	.....	180
MS226A	.....	17	SB856	.....	236	SB893-C	.....	181
MS227 SET	.....	36	SB856-A	.....	236	SB894	.....	181
MS227-A	.....	14	SB856-B	.....	236	SB895	.....	227
MS228-A	.....	23	SB857	.....	221	SB896	.....	181
MS229 SET	.....	43	SB858	.....	150	SB896 Oval	.....	253
MS229-A	.....	21	SB859	.....	237	SB896-A	.....	182
MS229-B	.....	94	SB859-A	.....	237	SB896-B	.....	227
MS230 SET	.....	45	SB859-B	.....	237	SB898	.....	153
MS230A	.....	26	SB859-C	.....	238	SB899	.....	243
MS230B	.....	97	SB859-D	.....	238	SB900	.....	153
MS231-A	.....	33	SB860	.....	239	SB901	.....	153
MS233-A	.....	21	SB861	.....	150	SB902	.....	227
N352	.....	281	SB863	.....	151	SB904	.....	228



SB905	182	SB973	189	SE46	113
SB906	228	SB973-B	189	SE47	115
SB908	182	SB976	190	SE48	125
SB910	228	SB977	246	SE48-A	125
SB912	154	SB979	159	SE49	115
SB915	183	SB979-A	160	SE50	125
SB917	243	SB980	246	SE51	114
SB918	154	SB982	190	SE51-A	114
SB918	154	SB984	190	SE51-B	114
SB919	183	SB985	160	SE52	113
SB921	155	SB986	191	SE52-A	113
SB922	244	SB987	160	SE53	123
SB924	244	SB989	255	SE54	125
SB925	183	SB990	161	SE55	115
SB926	184	SB991	161	SE55-A	112
SB926-A	184	SB993	191	SE55-B	112
SB926-B	229	SB994	191	SE55-C	112
SB927	229	SB995	192	SE55-D	112
SB928	184	SE1	114	SE55-E	112
SB929	185	SE10	134	SE56	130
SB929-B	185	SE11	134	SE57	130
SB929-C	185	SE12	134	SE58	129
SB933	155	SE15	134	SE59	126
SB935	229	SE17	129	SE6	134
SB937	155	SE18	127	SE61-A	121
SB937-A	244	SE18-A	127	SE62	123
SB938	230	SE18-C	127	SE62-A	123
SB939	156	SE19	129	SE63-A	107
SB940	156	SE2	115	SE63-B	107
SB941	156	SE20	127	SE63-C	107
SB942	186	SE21	129	SE63-D	107
SB943	245	SE22	133	SE63-E	107
SB944	230	SE23	133	SE64-A	108
SB945	157	SE24	133	SE64-B	108
SB945 Illus.	157	SE25	128	SE64-C	108
SB946	157	SE26	128	SE64-D	108
SB946 Illus.	158	SE27	128	SE64-E	108
SB946-A	245	SE28	128	SE65-A	109
SB947	158	SE29	128	SE65-A Shiny	110
SB948	230	SE3	115	SE65-B	109
SB948-A	186	SE31	125	SE65-B Shiny	110
SB949	253	SE31-A	126	SE65-C	109
SB950	186	SE31-B	126	SE65-C Shiny	110
SB952	158	SE31-C	130	SE65-D	109
SB953	159	SE32	126	SE65-D Shiny	110
SB954	245	SE32-A	126	SE65-E	109
SB955	187	SE32-B	126	SE65-E Shiny	110
SB955-A	187	SE33	125	SE66-A	111
SB956 Shiny	276	SE35	115	SE66-B	111
SB956-A	187	SE39	114	SE66-C	111
SB957	188	SE4	134	SE66-D	111
SB958	254	SE40	113	SE66-E	111
SB960	188	SE40-A	113	SE67	123
SB960-A	188	SE41	115	SE68	130
SB961	159	SE42	114	SE70	123
SB966	189	SE42-A	114	SE71	121
SB968	246	SE42-B	114	SE72	106
SB970	231	SE43	113	SE73	130
SB971	254	SE44	113	SE74	106
SB972	254	SE45	113	SE75	122

SE76	.....	131	SP25	.....	140	SP980	.....	137
SE77	.....	122	SP27	.....	141	SP991	.....	143
SE77-A	.....	122	SP28	.....	142	SR1	.....	31
SE78	.....	131	SP29	.....	140	SR1000	.....	103
SE8	.....	134	SP29-A	.....	140	SR11	.....	25
SE81	.....	131	SP30	.....	140	SR12	.....	103
SE82	.....	131	SP31-C	.....	142	SR13	.....	102
SE82-A	.....	131	SP32	.....	141	SR14	.....	32
SE83	.....	122	SP32-A	.....	141	SR15	.....	34
SE83-Gem	.....	122	SP33	.....	140	SR15-D	.....	25
SE848 Oval	.....	121	SP34	.....	140	SR16	.....	32
SE848 Round	.....	121	SP36	.....	141	SR18	.....	32
SE860	.....	127	SP36-A	.....	141	SR18-D	.....	25
SE860-A	.....	127	SP37	.....	140	SR19	.....	34
SE867	.....	129	SP38	.....	142	SR19-D	.....	25
SE871	.....	133	SP39	.....	147	SR2	.....	31
SE878	.....	128	SP39-A	.....	147	SR20	.....	32
SE891	.....	123	SP40	.....	141	SR20-D	.....	25
SE9	.....	134	SP41	.....	140	SR21	.....	32
SE927	.....	133	SP41-A	.....	140	SR21-D	.....	25
SE967	.....	124	SP42	.....	141	SR23	.....	34
SE968	.....	132	SP48-A	.....	141	SR3	.....	102
SE969	.....	132	SP50	.....	141	SR34	.....	96
SE976	.....	121	SP51	.....	147	SR35	.....	103
SE978	.....	132	SP52	.....	147	SR35-A	.....	84
SE980	.....	132	SP53	.....	143	SR35-AE	.....	26
SE981	.....	124	SP54	.....	143	SR35-AE SET	.....	46
SE982	.....	124	SP55	.....	143	SR35-E	.....	30
SE984	.....	124	SP56	.....	143	SR35-E SET	.....	45
SE987	.....	120	SP58	.....	146	SR36	.....	104
SE991	.....	124	SP59	.....	146	SR36 SET	.....	45
SE993	.....	124	SP60	.....	146	SR36-A	.....	30
SN858	.....	280	SP61	.....	143	SR37	.....	24
SN861	.....	295	SP62	.....	139	SR38	.....	98
SN863	.....	296	SP63	.....	139	SR4	.....	102
SN871	.....	287	SP63-A	.....	138	SR40	.....	98
SN872	.....	298	SP66	.....	139	SR41	.....	98
SN899	.....	297	SP67	.....	139	SR42	.....	97
SN933	.....	297	SP68	.....	138	SR43	.....	97
SN937	.....	298	SP75	.....	136	SR44	.....	98
SN943	.....	295	SP77	.....	136	SR45	.....	98
SN961	.....	288	SP77-A	.....	136	SR46	.....	98
SN961-A	.....	289	SP78	.....	138	SR47	.....	92
SN987	.....	290	SP79	.....	136	SR5	.....	34
SN987-A	.....	291	SP8	.....	144	SR50	.....	33
SN991	.....	292	SP81	.....	138	SR50-A	.....	22
SN991-A	.....	293	SP83	.....	136	SR51	.....	33
SP10	.....	144	SP83- Gem	.....	136	SR51-A	.....	22
SP11	.....	144	SP86	.....	136	SR53	.....	94
SP12	.....	144	SP860	.....	142	SR54	.....	95
SP15	.....	144	SP871	.....	145	SR55	.....	97
SP16	.....	143	SP9	.....	144	SR56	.....	97
SP18	.....	142	SP927	.....	146	SR57	.....	97
SP18-A	.....	142	SP968	.....	137	SR58	.....	97
SP18-B	.....	142	SP968-Gem	.....	137	SR5-A	.....	34
SP18-C	.....	142	SP969	.....	137	SR5-D	.....	25
SP20	.....	142	SP969-Gem	.....	137	SR6	.....	31
SP22	.....	145	SP976	.....	138	SR60	.....	95
SP23	.....	145	SP976-A	.....	138	SR61	.....	96
SP24	.....	145	SP978	.....	137	SR62	.....	95

SR64	.....	92
SR65	.....	104
SR67	.....	93
SR68	.....	96
SR70	.....	95
SR71	.....	95
SR72	.....	96
SR73	.....	96
SR74	.....	95
SR75	.....	95
SR76	.....	95
SR84	.....	93
SR85	.....	94
SR86	.....	94
SR87	.....	92
SR88	.....	93
SR89	.....	93
SR9	.....	31
SR90	.....	93
SR91	.....	94
SR92	.....	94
SR93	.....	93
SR94	.....	94
SR95	.....	93
SR97	.....	93
ST1000	.....	118
ST891	.....	118
ST966	.....	117
ST967	.....	117
ST968	.....	119
ST969	.....	119
ST970	.....	117
ST975	.....	117
ST976	.....	116
ST977	.....	118
ST980	.....	119
ST981	.....	116
ST982	.....	116
ST983 Oval	.....	118
ST983 Round	.....	118
ST984	.....	118
ST985	.....	119
ST986	.....	119
ST987	.....	119
ST988	.....	119
ST990	.....	117
ST991	.....	116
ST992	.....	116
ST993	.....	118
ST994	.....	119
ST998	.....	117
ST998-A	.....	118
ST999	.....	119
WSR1	.....	103



## THE BRIDAL COLLECTION

DIAMOND ENGAGEMENT RINGS.....	14
• HALO ENGAGEMENT RINGS.....	14
• ENGAGEMENT RINGS WITH SIDE STONES.....	21
• ENGAGEMENT RINGS WITH ANY CENTER.....	26
• 3-STONE ENGAGEMENT RINGS.....	31
• SOLITAIRE ENGAGEMENT RINGS.....	33
BRIDAL SETS.....	35
• HALO BRIDAL SET RINGS.....	35
• BRIDAL SET RINGS WITH SIDE STONES.....	42
• BRIDAL SET RING WITH ANY CENTER.....	45
ETERNITY RINGS / BANDS.....	51
• SINGLE ROW CLASSICS.....	56
• DOUBLE ROW DESIGNS.....	71
• RED CARPET DESIGNS.....	74
WEDDING & ANNIVERSARY RINGS.....	92



## HALO ENGAGEMENT RINGS



<b>MS201-A .92 ct.</b>	85 Dia. 84x.005, 1x.50=.92 ct.	5.0 Gr. (1mm, 5mm)
<b>MS201-A 1.19 ct.</b>	89 Dia. 88x.005, 1x.75=1.19 ct.	5.5 Gr. (1mm, 5.7mm)
<b>MS201-A 1.47 ct.</b>	95 Dia. 94x.005, 1x1.00=1.47 ct.	5.7 Gr. (1mm, 6.5mm)
<b>MS201-A 1.71 ct.</b>	93 Dia. 92x.005, 1x1.25=1.71 ct.	6.0 Gr. (1mm, 7mm)
<b>MS201-A 1.98 ct.</b>	97 Dia. 96x.005, 1x1.50=1.98 ct.	6.2 Gr. (1mm, 7.4mm)
<b>MS201-A 2.50 ct.</b>	101 Dia. 100x.005, 1x2.00=2.50 ct.	6.3 Gr. (1mm, 8.2mm)

<b>MS224-A 4.5mm</b>	110 Dia. 52x.005, 41x.007, 14x.035, 2x.03, 1x.50=1.60 ct. (1, 1.1, 1.75 princess, 1.9, 4.5mm princess)	5.0 Gr.
<b>MS224-A 5.0mm</b>	114 Dia. 52x.005, 45x.007, 14x.035, 2x.03, 1x.75=1.88 ct. (1, 1.1, 1.75 princess, 1.9, 5mm princess)	5.5 Gr.
<b>MS224-A 5.5mm</b>	116 Dia. 52x.005, 47x.007, 14x.035, 2x.03, 1x1.00=2.14 ct. (1, 1.1, 1.75 princess, 1.9, 5.5mm princess)	5.9 Gr.
<b>MS224-A 6.0mm</b>	121 Dia. 52x.005, 52x.007, 14x.035, 2x.03, 1x1.25=2.42 ct. (1, 1.1, 1.75 princess, 1.9, 6mm princess)	6.2 Gr.
<b>MS224-A 6.5mm</b>	122 Dia. 52x.005, 53x.007, 14x.035, 2x.03, 1x1.50=2.68 ct. (1, 1.1, 1.75 princess, 1.9, 6.5mm princess)	6.3 Gr.
<b>MS224-A 7.0mm</b>	127 Dia. 52x.005, 58x.007, 14x.035, 2x.03, 1x2.00=3.22 ct. (1, 1.1, 1.75 princess, 1.9, 7mm princess)	6.4 Gr.



<b>MS227-A 1.34 ct.</b>	149 Dia. 114x.005, 38x.007, 1x.50=1.34 ct. (1, 1.1, 5mm)	6.0 Gr.
<b>MS227-A 1.66 ct.</b>	159 Dia. 112x.005, 44x.007, 2x.02, 1x.75=1.66 ct. (1, 1.1, 1.6, 5.7mm)	6.1 Gr.
<b>MS227-A 1.97 ct.</b>	159 Dia. 108x.005, 46x.007, 2x.013, 2x.041, 1x1.00=1.97 ct. (1, 1.1, 1.4, 2.2, 6.5mm)	6.2 Gr.
<b>MS227-A 2.24 ct.</b>	162 Dia. 108x.005, 49x.007, 2x.013, 2x.041, 1.25=2.24 ct. (1, 1.1, 1.4, 2.2, 7mm)	6.3 Gr.
<b>MS227-A 2.44 ct.</b>	171 Dia. 166x.005, 2x.013, 2x.041, 1x1.50=2.44 ct. (1, 1.4, 2.2, 7.4mm)	6.5 Gr.
<b>MS227-A 3.09 ct.</b>	171 Dia. 98x.005, 68x.007, 2x.013, 2x.05, 1x2.00=3.09 ct. (1, 1.1, 1.4, 2.4, 8.2mm)	6.5 Gr.

<b>MS138-A 1.33 ct.</b>	151 Dia. 112x.005, 38x.007, 1x.50=1.33 ct. (1, 1.1, 5mm)	5.0 Gr.
<b>MS138-A 1.60 ct.</b>	155 Dia. 112x.005, 42x.007, 1x.75=1.60 ct. (1, 1.1, 5.7mm)	5.5 Gr.
<b>MS138-A 1.85 ct.</b>	153 Dia. 106x.005, 46x.007, 1x1.00=1.85 ct. (1, 1.1, 6.5mm)	5.8 Gr.
<b>MS138-A 2.12 ct.</b>	156 Dia. 106x.005, 49x.007, 1x1.25=2.12 ct. (1, 1.1, 7mm)	6.0 Gr.
<b>MS138-A 2.32 ct.</b>	165 Dia. 164x.005, 1x1.50=2.32 ct. (1, 7.4mm)	7.0 Gr.
<b>MS138-A 2.96 ct.</b>	165 Dia. 96x.005, 68x.007, 1x2.00=2.96 ct. (1, 1.1, 8.2mm)	7.5 Gr.

# HALO ENGAGEMENT RINGS



- MS142-A 5mm** 65 Dia. 64x.005, 1x.50=.82 ct. 6.8 Gr. (1mm, 5mm)
- MS142-A 5.7mm** 67 Dia. 66x.005, 1x.75=1.08 ct. 6.8 Gr. (1mm, 5.7mm)
- MS142-A 6.5mm** 69 Dia. 68x.005, 1x1.00=1.34 ct. 6.8 Gr. (1mm, 6.5mm)
- MS142-A 7mm** 70 Dia. 69x.005, 1x1.25=1.60 ct. 6.8 Gr. (1mm, 7mm)
- MS142-A 7.4mm** 71 Dia. 70x.005, 1x1.50=1.85 ct. 6.8 Gr. (1mm, 7.4mm)



## Princess-Cut Center Stone

- MS141-A 4.5mm** 65 Dia. 44x.005, 20x.007, 1x.50=.86 ct. 7.2 Gr. (1mm, 1.1mm, 4.5mm)
- MS141-A 5mm** 65 Dia. 44x.005, 20x.008, 1x.70=1.08 ct. 7.2 Gr. (1mm, 1.2mm, 5mm)
- MS141-A 5.5mm** 65 Dia. 44x.005, 20x.01, 1x1.00=1.42 ct. 7.2 Gr. (1mm, 1.3mm, 5.5mm)
- MS141-A 6mm** 69 Dia. 44x.005, 24x.008, 1x1.25=1.66 ct. 7.2 Gr. (1mm, 1.2mm, 6mm)
- MS141-A 6.5mm** 69 Dia. 44x.005, 24x.008, 1x1.50=1.91 ct. 7.2 Gr. (1mm, 1.2mm, 6.5mm)



- MS218-A 1.06 ct.** 71 Dia. 70x.008, 1x.50=1.06 ct. 4.8 Gr. (1.2mm, 5mm)
- MS218-A 1.36 ct.** 77 Dia. 76x.008, 1x.75=1.36 ct. 4.9 Gr. (1.2mm, 5.7mm)
- MS218-A 1.61 ct.** 77 Dia. 76x.008, 1x1.00=1.61 ct. 5.0 Gr. (1.2mm, 6.5mm)
- MS218-A 1.88 ct.** 80 Dia. 79x.008, 1x1.25=1.88 ct. 5.2 Gr. (1.2mm, 7mm)
- MS218-A 2.16 ct.** 83 Dia. 82x.008, 1x1.50=2.16 ct. 5.3 Gr. (1.2mm, 7.4mm)
- MS218-A 2.68 ct.** 86 Dia. 85x.008, 1x2.00=2.68 ct. 5.5 Gr. (1.2mm, 8.2mm)



- MS204-A .65 ct.** 46 Dia. 27x.008, 18x.01, 1x.25=.65 ct. 3.0 Gr. (1.2, 1.3, 4mm)
- MS204-A .91 ct.** 48 Dia. 29x.008, 18x.01, 1x.50=.91 ct. 3.2 Gr. (1.2, 1.3, 5mm)
- MS204-A 1.21 ct.** 54 Dia. 35x.008, 18x.01, 1x.75=1.21 ct. 3.3 Gr. (1.2, 1.3, 5.7mm)
- MS204-A 1.48 ct.** 56 Dia. 37x.008, 18x.01, 1x1.00=1.48 ct. 3.5 Gr. (1.2, 1.3, 6.5mm)
- MS204-A 1.73 ct.** 56 Dia. 37x.008, 18x.01, 1x1.25=1.73 ct. 3.6 Gr. (1.2, 1.3, 7mm)
- MS204-A 2.02 ct.** 61 Dia. 42x.008, 18x.01, 1x1.50=2.02 ct. 3.7 Gr. (1.2, 1.3, 7.4mm)
- MS204-A 2.53 ct.** 63 Dia. 44x.008, 18x.01, 1x2.00=2.53 ct. 3.8 Gr. (1.2, 1.3, 8.2mm)



- MS169-A 5mm** 127 Dia. 126x.005, 1x.50=1.13 ct. 5.5 Gr. (1, 5mm)
- MS169-A 5.7mm** 127 Dia. 88x.005, 38x.007, 1x.75=1.46 ct. 5.5 Gr. (1, 1.1, 5.7mm)
- MS169-A 6.5mm** 135 Dia. 134x.005, 1x1.00=1.67 ct. 5.5 Gr. (1, 6.5mm)
- MS169-A 7mm** 135 Dia. 88x.005, 46x.007, 1x1.25=2.01 ct. 5.5 Gr. (1, 1.1, 7mm)
- MS169-A 7.4mm** 135 Dia. 88x.005, 46x.007, 1x1.50=2.26 ct. 5.5 Gr. (1, 1.1, 7.4mm)
- MS169-A 8.1mm** 143 Dia. 142x.005, 1x2.00=2.71 ct. 5.5 Gr. (1, 8.1mm)



## Princess-Cut Center Stone

- MS173-A 4.5mm** 123 Dia. 88x.005, 34x.007, 1x.50=1.18 ct. 5.5 Gr. (1, 1.1, 4.5mm)
- MS173-A 5mm** 133 Dia. 132x.005, 1x.70=1.36 ct. 5.5 Gr. (1, 5mm)
- MS173-A 5.5mm** 135 Dia. 134x.005, 1x1.00=1.67 ct. 5.5 Gr. (1, 5.5mm)
- MS173-A 6mm** 139 Dia. 138x.005, 1x1.25=1.94 ct. 5.5 Gr. (1, 6mm)
- MS173-A 6.5mm** 141 Dia. 140x.005, 1x1.50=2.20 ct. 5.5 Gr. (1, 6.5mm)
- MS173-A 7mm** 139 Dia. 88x.005, 50x.007, 1x2.00=2.79 ct. 5.5 Gr. (1, 1.1, 7mm)



# HALO ENGAGEMENT RINGS



Princess-Cut Center Stone

<b>MS174-A 4.5mm</b>	67 Dia. 48x.005, 18x.008, 1x.50=.88 ct.	5.5 Gr. (1, 1.2, 4.5mm)
<b>MS174-A 5mm</b>	63 Dia. 44x.007, 18x.008, 1x.70=1.15 ct.	5.5 Gr. (1.1, 1.2, 5mm)
<b>MS174-A 5.5mm</b>	71 Dia. 52x.005, 18x.008, 1x1.00=1.40 ct.	5.5 Gr. (1, 1.2, 5.5mm)
<b>MS174-A 6mm</b>	75 Dia. 56x.005, 18x.008, 1x1.25=1.67 ct.	5.5 Gr. (1, 1.2, 6mm)
<b>MS174-A 6.5mm</b>	75 Dia. 32x.005, 24x.007, 18x.008, 1x1.5=1.97 ct.	5.5 Gr. (1, 1.1, 1.2, 6.5mm)



<b>MS195-A 5mm</b>	61 Dia. 42x.005, 18x.008, 1x.50=.85 ct.	5.5 Gr. (1mm, 1.2mm, 5mm)
<b>MS195-A 5.7mm</b>	65 Dia. 46x.005, 18x.008, 1x.75=1.12 ct.	5.5 Gr. (1mm, 1.2mm, 5.7mm)
<b>MS195-A 6.5mm</b>	69 Dia. 50x.005, 18x.008, 1x1.00=1.39 ct.	5.5 Gr. (1mm, 1.2mm, 6.5mm)
<b>MS195-A 7mm</b>	73 Dia. 54x.005, 18x.008, 1x1.25=1.66 ct.	5.5 Gr. (1mm, 1.2mm, 7mm)
<b>MS195-A 7.4mm</b>	75 Dia. 56x.005, 18x.008, 1x1.50=1.92 ct.	5.5 Gr. (1mm, 1.2mm, 7.4mm)



<b>MS209-A .75 ct.</b>	45 Dia. 28x.005, 16x.007, 1x.50=.75 ct.	4.2 Gr. (1, 1.1, 5mm)
<b>MS209-A 1.01 ct.</b>	46 Dia. 28x.005, 17x.007, 1x.75=1.01 ct.	4.3 Gr. (1, 1.1, 5.7mm)
<b>MS209-A 1.30 ct.</b>	53 Dia. 32x.005, 20x.007, 1x1.00=1.30 ct.	4.4 Gr. (1, 1.1, 6.5mm)
<b>MS209-A 1.55 ct.</b>	53 Dia. 32x.005, 20x.007, 1x1.25=1.55 ct.	4.6 Gr. (1, 1.1, 7mm)
<b>MS209-A 1.81 ct.</b>	55 Dia. 32x.005, 22x.007, 1x1.50=1.81 ct.	4.8 Gr. (1, 1.1, 7.4mm)
<b>MS209-A 2.33 ct.</b>	57 Dia. 32x.005, 24x.007, 1x2.00=2.33 ct.	5.0 Gr. (1, 1.1, 8.2mm)



Princess-Cut Center Stone

<b>MS206-A .75 ct.</b>	51 Dia. 50x.005, 1x.50=.75 ct.	3.5 Gr. (1mm, 4.5mm)
<b>MS206-A .99 ct.</b>	49 Dia. 48x.005, 1x.75=.99 ct.	3.7 Gr. (1mm, 5mm)
<b>MS206-A 1.27 ct.</b>	55 Dia. 54x.005, 1x1.00=1.27 ct.	3.9 Gr. (1mm, 5.5mm)
<b>MS206-A 1.50 ct.</b>	51 Dia. 50x.005, 1x1.25=1.50 ct.	4.0 Gr. (1mm, 6mm)
<b>MS206-A 1.75 ct.</b>	51 Dia. 50x.005, 1x1.50=1.75 ct.	4.2 Gr. (1mm, 6.5mm)
<b>MS206-A 2.25 ct.</b>	51 Dia. 50x.005, 1x2.00=2.25 ct.	4.4 Gr. (1mm, 7mm)



<b>MS221-A .91 ct.</b>	59 Dia. 58x.007, 1x.50=.91 ct.	4.9 Gr. (1.1, 5mm)
<b>MS221-A 1.17 ct.</b>	61 Dia. 60x.007, 1x.75=1.17 ct.	5.2 Gr. (1.1, 5.7mm)
<b>MS221-A 1.41 ct.</b>	59 Dia. 58x.007, 1x1.00=1.41 ct.	5.4 Gr. (1.1, 6.5mm)
<b>MS221-A 1.62 ct.</b>	59 Dia. 20x.005, 38x.007, 1x1.25=1.62 ct.	5.6 Gr. (1, 1.1, 7mm)
<b>MS221-A 1.88 ct.</b>	61 Dia. 22x.005, 38x.007, 1x1.50=1.88 ct.	5.6 Gr. (1, 1.1, 7.4mm)
<b>MS221-A 2.39 ct.</b>	63 Dia. 24x.005, 38x.007, 1x2.00=2.39 ct.	5.8 Gr. (1, 1.1, 8.2mm)



<b>MS210-A .80 ct.</b>	61 Dia. 60x.005, 1x.50=.80 ct.	4.5 Gr. (1mm, 4.5mm princess)
<b>MS210-A 1.06 ct.</b>	63 Dia. 62x.005, 1x.75=1.06 ct.	4.7 Gr. (1mm, 5mm princess)
<b>MS210-A 1.33 ct.</b>	67 Dia. 66x.005, 1x1.00=1.33 ct.	4.9 Gr. (1mm, 5.5mm princess)
<b>MS210-A 1.58 ct.</b>	67 Dia. 66x.005, 1x1.25=1.58 ct.	5.2 Gr. (1mm, 6mm princess)
<b>MS210-A 1.83 ct.</b>	67 Dia. 66x.005, 1x1.50=1.83 ct.	5.3 Gr. (1mm, 6.5mm princess)
<b>MS210-A 2.35 ct.</b>	71 Dia. 70x.005, 1x2.00=2.35 ct.	5.4 Gr. (1mm, 7mm princess)



# HALO ENGAGEMENT RINGS



**Princess-Cut Center Stone**

<b>MS211-A 1.07 ct.</b> 33 Dia. 22x.008, 2x.01, 2x.015, 2x.02, 2x.04, 2x.11, 1x.50=1.07 ct. 4.5 Gr. (1.2, 1.3, 1.5, 1.7, 2.2, 3.1, 4.5mm)	<b>MS213-A .92 ct.</b> 33 Dia. 22x.008, 2x.01, 2x.015, 2x.022, 2x.041, 2x.115, 1x.50=1.08 ct. 5.2 Gr. (1.2, 1.3, 1.5, 1.7, 2.2, 3.1, 5mm)
<b>MS211-A 1.32 ct.</b> 33 Dia. 22x.008, 2x.01, 2x.015, 2x.02, 2x.04, 2x.11, 1x.75=1.32 ct. 4.7 Gr. (1.2, 1.3, 1.5, 1.7, 2.2, 3.1, 5mm)	<b>MS213-A 1.35 ct.</b> 35 Dia. 24x.008, 2x.01, 2x.015, 2x.022, 2x.041, 2x.115, 1x.75=1.35 ct. 5.4 Gr. (1.2, 1.3, 1.5, 1.7, 2.2, 3.1, 5.7mm)
<b>MS211-A 1.56 ct.</b> 33 Dia. 22x.008, 2x.01, 2x.015, 2x.02, 2x.04, 2x.105, 1x1.00=1.56 ct. 5.0 Gr. (1.2, 1.3, 1.5, 1.7, 2.2, 3, 5.5mm)	<b>MS213-A 1.60 ct.</b> 35 Dia. 24x.008, 2x.01, 2x.015, 2x.022, 2x.041, 2x.115, 1x1.00=1.60 ct. 5.6 Gr. (1.2, 1.3, 1.5, 1.7, 2.2, 3.1, 6.5mm)
<b>MS211-A 1.82 ct.</b> 33 Dia. 22x.008, 2x.01, 2x.015, 2x.02, 2x.04, 2x.11, 1x1.25=1.82 ct. 5.2 Gr. (1.2, 1.3, 1.5, 1.7, 2.2, 3.1, 6mm)	<b>MS213-A 1.85 ct.</b> 35 Dia. 24x.008, 2x.01, 2x.015, 2x.022, 2x.041, 2x.115, 1x1.25=1.85 ct. 5.6 Gr. (1.2, 1.3, 1.5, 1.7, 2.2, 3.1, 7mm)
<b>MS211-A 2.10 ct.</b> 37 Dia. 26x.008, 2x.01, 2x.015, 2x.02, 2x.04, 2x.11, 1x1.50=2.10 ct. 5.5 Gr. (1.2, 1.3, 1.5, 1.7, 2.2, 3.1, 6.5mm)	<b>MS213-A 2.10 ct.</b> 35 Dia. 24x.008, 2x.01, 2x.015, 2x.022, 2x.041, 2x.115, 1x1.50=2.10 ct. 5.7 Gr. (1.2, 1.3, 1.5, 1.7, 2.2, 3.1, 7.4mm)
<b>MS211-A 2.60 ct.</b> 37 Dia. 26x.008, 2x.01, 2x.015, 2x.02, 2x.04, 2x.11, 1x2.00=2.60 ct. 5.8 Gr. (1.2, 1.3, 1.5, 1.7, 2.2, 3.1, 7mm)	<b>MS213-A 2.61 ct.</b> 37 Dia. 26x.008, 2x.01, 2x.015, 2x.022, 2x.041, 2x.115, 1x2.00=2.61 ct. 5.8 Gr. (1.2, 1.3, 1.5, 1.7, 2.2, 3.1, 8.2mm)



**Princess-Cut Center Stone**

<b>MS200-A 1.16 ct.</b> 132 Dia. 131x.005, 1x.50=1.16 ct. 6.0 Gr. (1mm, 4.5mm princess)
<b>MS200-A 1.42 ct.</b> 134 Dia. 133x.005, 1x.75=1.42 ct. 6.5 Gr. (1mm, 5mm princess)
<b>MS200-A 1.71 ct.</b> 142 Dia. 141x.005, 1x1.00=1.71 ct. 6.7 Gr. (1mm, 5.5mm princess)
<b>MS200-A 1.95 ct.</b> 141 Dia. 140x.005, 1x1.25=1.95 ct. 7.0 Gr. (1mm, 6mm princess)
<b>MS200-A 2.20 ct.</b> 141 Dia. 140x.005, 1x1.50=2.20 ct. 7.2 Gr. (1mm, 6.5mm princess)
<b>MS200-A 2.74 ct.</b> 149 Dia. 148x.005, 1x2.00=2.74 ct. 7.5 Gr. (1mm, 7mm princess)



**Round Center Stone**

<b>MS226-A 1.16 ct.</b> 132 Dia. 131x.005, 1x.50=1.16 ct. 5.5 Gr. (1mm, 5mm)
<b>MS226-A 1.42 ct.</b> 134 Dia. 133x.005, 1x.75=1.42 ct. 6.0 Gr. (1mm, 5.7mm)
<b>MS226-A 1.71 ct.</b> 142 Dia. 141x.005, 1x1.00=1.71 ct. 6.3 Gr. (1mm, 6.5mm)
<b>MS226-A 1.95 ct.</b> 141 Dia. 140x.005, 1x1.25=1.95 ct. 6.5 Gr. (1mm, 7mm)
<b>MS226-A 2.24 ct.</b> 149 Dia. 148x.005, 1x1.50=2.24 ct. 6.7 Gr. (1mm, 7.4mm)
<b>MS226-A 2.74 ct.</b> 149 Dia. 148x.005, 1x2.00=2.74 ct. 6.9 Gr. (1mm, 8.2mm)



<b>MS178-A 5mm</b> 37 Dia. 18x.007, 18x.008, 1x.50=.77 ct. 5.1 Gr. (1.1mm, 1.2mm, 5mm)
<b>MS178-A 5.7mm</b> 39 Dia. 20x.007, 18x.008, 1x.75=1.03 ct. 5.1 Gr. (1.1mm, 1.2mm, 5.7mm)
<b>MS178-A 6.5mm</b> 41 Dia. 22x.007, 18x.008, 1x1.00=1.30 ct. 5.1 Gr. (1.1mm, 1.2mm, 6.5mm)
<b>MS178-A 7mm</b> 42 Dia. 23x.007, 18x.008, 1x1.25=1.56 ct. 5.1 Gr. (1.1mm, 1.2mm, 7mm)
<b>MS178-A 7.4mm</b> 43 Dia. 24x.007, 18x.008, 1x1.50=1.81 ct. 5.1 Gr. (1.1mm, 1.2mm, 7.4mm)



**Princess-Cut Center Stone**

<b>MS189-A 4.5mm</b> 39 Dia. 20x.007, 18x.008, 1x.50=.78 ct. 4.5 Gr. (1.1, 1.2, 4.5mm)
<b>MS189-A 5mm</b> 39 Dia. 38x.007, 1x.70=.97 ct. 4.5 Gr. (1.1, 5mm)
<b>MS189-A 5.5mm</b> 39 Dia. 18x.008, 20x.01, 1x1.00=1.34 ct. 4.5 Gr. (1.2, 1.3, 5.5mm)
<b>MS189-A 6mm</b> 43 Dia. 42x.008, 1x1.25=1.59 ct. 4.5 Gr. (1.2, 6mm)
<b>MS189-A 6.5mm</b> 43 Dia. 42x.008, 1x1.50=1.84 ct. 4.5 Gr. (1.2, 6.5mm)

# HALO ENGAGEMENT RINGS



- MS137-A 5mm** 61 Dia. 44x0.007, 16x0.008, 1x.50=.94 ct. 5.0 Gr. (1.1mm, 1.2mm, 5mm)
- MS137-A 5.7mm** 63 Dia. 44x0.007, 16x0.008, 1x.75=1.19 ct. 5.0 Gr. (1.1mm, 1.2mm, 5.7mm)
- MS137-A 6.5mm** 65 Dia. 44x0.007, 20x0.008, 1x1.00=1.47 ct. 5.0 Gr. (1.1mm, 1.2mm, 6.5mm)
- MS137-A 7mm** 65 Dia. 44x0.007, 20x0.008, 1x1.25=1.72 ct. 5.0 Gr. (1.1mm, 1.2mm, 7mm)
- MS137-A 7.4mm** 66 Dia. 44x0.007, 21x0.008, 1x1.50=1.98 ct. 5.0 Gr. (1.1mm, 1.2mm, 7.4mm)



- MS214-A 5mm** 58 Dia. 40x.005, 2x.007, 4x.01, 2x.015, 9x.086, 1x.50=1.56 ct. 8.5 Gr. (1, 1.1, 1.3, 1.5, 2.8, 5mm)
- MS214-A 5.7mm** 60 Dia. 40x.005, 2x.007, 4x.01, 2x.015, 11x.05, 1x.75=1.58 ct. 8.7 Gr. (1, 1.1, 1.3, 1.5, 2.4, 5.7mm)
- MS214-A 6.5mm** 63 Dia. 40x.005, 2x.007, 4x.01, 2x.015, 14x.033, 1x1.00=1.75 ct. 8.9 Gr. (1, 1.1, 1.3, 1.5, 2, 6.5mm)
- MS214-A 7mm** 64 Dia. 40x.005, 2x.007, 4x.01, 2x.015, 15x.025, 1x1.25=1.91 ct. 9.0 Gr. (1, 1.1, 1.3, 1.5, 1.8, 7mm)
- MS214-A 7.4mm** 66 Dia. 40x.005, 2x.007, 4x.01, 2x.015, 17x.02, 1x1.50=2.12 ct. 9.2 Gr. (1, 1.1, 1.3, 1.5, 1.6, 7.4mm)
- MS214-A 8.1mm** 71 Dia. 40x.005, 2x.007, 26x.01, 2x.015, 1x2.00=2.50 ct. 9.3 Gr. (1, 1.1, 1.3, 1.5, 8.1mm)



- MS165-A 5mm** 121 Dia. 110x.005, 20x.007, 1x.50=1.19 ct. 7.5 Gr. (1, 1.1, 5mm)
- MS165-A 5.7mm** 127 Dia. 106x.005, 20x.008, 1x.75=1.44 ct. 7.5 Gr. (1, 1.2, 5.7mm)
- MS165-A 6.5mm** 135 Dia. 110x.005, 24x.008, 1x1.00=1.74 ct. 7.5 Gr. (1, 1.2, 6.5mm)
- MS165-A 7mm** 131 Dia. 106x.005, 24x.008, 1x1.25=1.97 ct. 7.5 Gr. (1, 1.2, 7mm)
- MS165-A 7.4mm** 135 Dia. 106x.005, 28x.007, 1x1.50=2.23 ct. 7.5 Gr. (1, 1.1, 7.4mm)



### Round Center Diamond

- MS171-A 5mm** 57 Dia. 24x.005, 32x.007, 1x.50=.84 ct. 7.5 Gr. (1, 1.1, 5mm)
- MS171-A 5.7mm** 57 Dia. 16x.005, 20x.007, 20x.008, 1x.75=1.13 ct. 7.7 Gr. (1, 1.1, 1.2, 5.7mm)
- MS171-A 6.5mm** 61 Dia. 12x.005, 28x.007, 20x.012, 1x1.00=1.50 ct. 7.7 Gr. (1, 1.1, 1.4, 6.5mm)
- MS171-A 7mm** 57 Dia. 20x.007, 16x.008, 20x.015, 1x1.25=1.82 ct. 8.0 Gr. (1.1, 1.2, 1.5, 7mm)
- MS171-A 7.4mm** 53 Dia. 12x.008, 20x.01, 20x.015, 1x1.50=2.10 ct. 8.0 Gr. (1.2, 1.3, 1.5, 7.4mm)



### Cushion Cut Center Diamond

- MS172-A 5mm** 57 Dia. 24x.005, 32x.007, 1x.75=1.09 ct. 7.4 Gr. (1mm, 1.1mm, 5mm)
- MS172-A 5.5mm** 57 Dia. 16x.005, 20x.007, 20x.008, 1x1.00=1.38 ct. 7.4 Gr. (1mm, 1.1mm, 1.2mm, 5.5mm)
- MS172-A 6.5mm** 61 Dia. 12x.005, 28x.007, 20x.013, 1x1.50=2.02 ct. 7.5 Gr. (1mm, 1.1mm, 1.4mm, 6.5mm)
- MS172-A 7mm** 57 Dia. 20x.007, 16x.008, 20x.015, 1x1.75=2.32 ct. 7.8 Gr. (1mm, 1.2mm, 1.5mm, 7mm)
- MS172-A 7.5mm** 53 Dia. 12x.008, 20x.01, 20x.015, 1x2.00=2.60 ct. 8.0 Gr. (1.2mm, 1.3mm, 1.5mm, 7.5mm)



### Princess Cut Center Diamond

- MS170-A 4.5mm** 61 Dia. 28x.005, 32x.007, 1x.50=.86 ct. 6.5 Gr. (1mm, 1.1mm, 4.5mm)
- MS170-A 5mm** 57 Dia. 12x.005, 24x.007, 20x.008, 1x.70=1.09 ct. 6.5 Gr. (1mm, 1.1mm, 1.2mm, 5mm)
- MS170-A 5.5mm** 57 Dia. 12x.005, 24x.007, 20x.01, 1x1.00=1.43 ct. 6.5 Gr. (1mm, 1.1mm, 1.3mm, 5.5mm)
- MS170-A 6mm** 61 Dia. 12x.005, 24x.007, 24x.008, 1x1.25=1.67 ct. 6.5 Gr. (1mm, 1.1mm, 1.2mm, 6mm)
- MS170-A 6.5mm** 61 Dia. 24x.007, 36x.008, 1x1.50=1.96 ct. 6.5 Gr. (1.1mm, 1.2mm, 6.5mm)

# HALO ENGAGEMENT RINGS



- MS129-A 5mm** 38 Dia. 22x.007, 15x.01, 1x.50=.80 ct. 4.6 Gr. (1.1, 1.3, 5mm)
- MS129-A 5.7mm** 40 Dia. 22x.007, 17x.01, 1x.75=1.07 ct. 4.6 Gr. (1.1, 1.3, 5.7mm)
- MS129-A 6.5mm** 41 Dia. 22x.007, 18x.01, 1x1.00=1.33 ct. 4.6 Gr. (1.1, 1.3, 6.5mm)
- MS129-A 7mm** 42 Dia. 22x.007, 19x.01, 1x1.25=1.59 ct. 4.6 Gr. (1.1, 1.3, 7mm)
- MS129-A 7.4mm** 43 Dia. 22x.007, 20x.01, 1x1.50=1.85 ct. 4.6 Gr. (1.1, 1.3, 7.4mm)



## Princess-Cut Center Stone

- MS154-A 4.5mm** 39 Dia. 18x.005, 20x.007, 1x.50=.73 ct. 5.4 Gr. (1, 1.1, 4.5mm)
- MS154-A 5mm** 43 Dia. 42x.005, 1x.70=.91 ct. 5.4 Gr. (1, 5mm)
- MS154-A 5.5mm** 43 Dia. 42x.005, 1x1.00=1.21 ct. 5.4 Gr. (1, 5.5mm)
- MS154-A 6mm** 43 Dia. 18x.005, 24x.007, 1x1.25=1.51 ct. 5.4 Gr. (1, 1.1, 6mm)
- MS154-A 6.5mm** 47 Dia. 46x.005, 1x1.50=1.73 ct. 5.4 Gr. (1, 6.5mm)



## Princess-Cut Center Stone

- MS168-A 4.5mm** 39 Dia. 20x.007, 18x.008, 1x.50=.78 ct. 4.4 Gr. (1.1, 1.2, 4.5mm)
- MS168-A 5mm** 39 Dia. 38x.008, 1x.70=1.00 ct. 4.4 Gr. (1.2, 5mm)
- MS168-A 5.5mm** 39 Dia. 38x.008, 1x1.00=1.30 ct. 4.4 Gr. (1.2, 5.5mm)
- MS168-A 6mm** 43 Dia. 24x.007, 18x.008, 1x1.25=1.56 ct. 4.4 Gr. (1.1, 1.2, 6mm)
- MS168-A 6.5mm** 43 Dia. 24x.007, 18x.008, 1x1.50=1.81 ct. 4.4 Gr. (1.1, 1.2, 6.5mm)



## Round Center Stone

- MS167-A 5mm** 39 Dia. 38x.008, 1x.50=.80 ct. 4.4 Gr. (1.2, 5mm)
- MS167-A 5.7mm** 43 Dia. 24x.007, 18x.008, 1x.75=1.06 ct. 4.4 Gr. (1.1, 1.2, 5.7mm)
- MS167-A 6.5mm** 43 Dia. 42x.008, 1x1.00=1.34 ct. 4.4 Gr. (1.2, 6.5mm)
- MS167-A 7mm** 43 Dia. 42x.008, 1x1.25=1.59 ct. 4.4 Gr. (1.2, 7mm)
- MS167-A 7.4mm** 43 Dia. 42x.008, 1x1.50=1.84 ct. 4.4 Gr. (1.2, 7.4mm)



- MS136-A 5mm** 69 Dia. 32x.005, 36x.007, 1x.50=.91 ct. 5.3 Gr. (1, 1.1, 5mm)
- MS136-A 5.7mm** 73 Dia. 32x.005, 40x.007, 1x.75=1.19 ct. 5.3 Gr. (1, 1.1, 5.7mm)
- MS136-A 6.5mm** 75 Dia. 30x.005, 44x.007, 1x1.00=1.46 ct. 5.3 Gr. (1, 1.1, 6.5mm)
- MS136-A 7mm** 76 Dia. 30x.005, 45x.007, 1x1.25=1.72 ct. 5.3 Gr. (1, 1.1, 7mm)
- MS136-A 7.4mm** 78 Dia. 30x.005, 47x.007, 1x1.50=1.98 ct. 5.3 Gr. (1, 1.1, 7.4mm)



- MS160-A 5mm** 61 Dia. 60x.007, 1x.50=.92 ct. 4.9 Gr. (1.1, 5mm)
- MS160-A 5.7mm** 65 Dia. 64x.007, 1x.75=1.20 ct. 4.9 Gr. (1.1, 5.7mm)
- MS160-A 6.5mm** 67 Dia. 66x.007, 1x1.00=1.46 ct. 4.9 Gr. (1.1, 6.5mm)
- MS160-A 7mm** 73 Dia. 72x.007, 1x1.25=1.75 ct. 4.9 Gr. (1.1, 7mm)
- MS160-A 7.4mm** 73 Dia. 72x.007, 1x1.50=2.00 ct. 4.9 Gr. (1.1, 7.4mm)

# HALO ENGAGEMENT RINGS



**MS161-A .50 ct.** 45 Dia. 34x.005, 8x.007, 2x.041, 1x.19=.50 ct. 4.5 Gr. (1, 1.1, 2.2, 3.7mm)  
**MS161-A 1 ct.** 53 Dia. 42x.005, 8x.008, 2x.115, 1x.50=1.00 ct. 4.7 Gr. (1, 1.2, 3.1, 5mm)  
**MS161-A 1.5 ct.** 58 Dia. 49x.005, 6x.01, 2x.26, 1x.65=1.48 ct. 5.2 Gr. (1, 1.3, 4.1, 5.5mm)



**MS143-A 5mm** 66 Dia. 32x.007, 33x.008, 1x.50=.99 ct. 5.2 Gr. (1.1, 1.2, 5mm)  
**MS143-A 5.7mm** 67 Dia. 32x.007, 34x.008, 1x.75=1.25 ct. 5.2 Gr. (1.1, 1.2, 5.7mm)  
**MS143-A 6.5mm** 69 Dia. 32x.007, 36x.008, 1x1.00=1.51 ct. 5.2 Gr. (1.1, 1.2, 6.5mm)  
**MS143-A 7mm** 71 Dia. 32x.007, 38x.008, 1x1.25=1.78 ct. 5.2 Gr. (1.1, 1.2, 7mm)  
**MS143-A 7.4mm** 72 Dia. 32x.007, 39x.008, 1x1.50=2.04 ct. 5.2 Gr. (1.1, 1.2, 7.4mm)



## Princess-Cut Center Stone

**MS133-A Shiny 4.5mm** 31 Dia. 30x.007, 1x.50=.71 ct. 3.7 Gr. (1.1, 4.5mm)  
**MS133-A Shiny 5mm** 35 Dia. 24x.005, 10x.007, 1x.70=.89 ct. 3.7 Gr. (1, 1.1, 5mm)  
**MS133-A Shiny 5.5mm** 35 Dia. 34x.007, 1x1.00=1.24 ct. 3.7 Gr. (1.1, 5.5mm)  
**MS133-A Shiny 6mm** 35 Dia. 34x.007, 1x1.25=1.49 ct. 3.7 Gr. (1.1, 6mm)  
**MS133-A Shiny 6.5mm** 39 Dia. 28x.005, 10x.007, 1x1.50=1.71 ct. 3.7 Gr. (1, 1.1, 6.5mm)



## Princess-Cut Center Stone

**MS133-A 4.5mm** 51 Dia. 50x.007, 1x.50=.85 ct. 4.0 Gr. (1.1, 4.5mm)  
**MS133-A 5mm** 55 Dia. 24x.005, 30x.007, 1x.70=1.03 ct. 4.0 Gr. (1, 1.1, 5mm)  
**MS133-A 5.5mm** 55 Dia. 54x.007, 1x1.00=1.38 ct. 4.0 Gr. (1.1, 5.5mm)  
**MS133-A 6mm** 55 Dia. 54x.007, 1x1.25=1.63 ct. 4.0 Gr. (1.1, 6mm)  
**MS133-A 6.5mm** 59 Dia. 28x.005, 30x.007, 1x1.50=1.85 ct. 4.0 Gr. (1, 1.1, 6.5mm)



**MS132-A 5mm** 49 Dia. 48x.007, 1x.50=.84 ct. 3.8 Gr. (1.1, 5mm)  
**MS132-A 5.7mm** 51 Dia. 50x.007, 1x.75=1.10 ct. 3.8 Gr. (1.1, 5.7mm)  
**MS132-A 6.5mm** 53 Dia. 52x.007, 1x1.00=1.36 ct. 3.8 Gr. (1.1, 6.5mm)  
**MS132-A 7mm** 54 Dia. 53x.007, 1x1.25=1.62 ct. 3.8 Gr. (1.1, 7mm)  
**MS132-A 7.4mm** 55 Dia. 54x.007, 1x1.50=1.88 ct. 3.8 Gr. (1.1, 7.4mm)



**MS132-A Shiny 5mm** 29 Dia. 28x.007, 1x.50=.70 ct. 3.7 Gr. (1.1, 5mm)  
**MS132-A Shiny 5.7mm** 31 Dia. 30x.007, 1x.75=.96 ct. 3.7 Gr. (1.1, 5.7mm)  
**MS132-A Shiny 6.5mm** 33 Dia. 32x.007, 1x1.00=1.22 ct. 3.7 Gr. (1.1, 6.5mm)  
**MS132-A Shiny 7mm** 34 Dia. 33x.007, 1x1.25=1.48 ct. 3.7 Gr. (1.1, 7mm)  
**MS132-A Shiny 7.4mm** 35 Dia. 34x.007, 1x1.50=1.74 ct. 3.7 Gr. (1.1, 7.4mm)



# ENGAGEMENT RINGS WITH SIDE STONES



**MS229-A 5.0mm** 11 Dia. 8x.022, 2x.19, 1x.50=1.06 ct. 4.2 Gr. (1.7,1.7x5x2 baguette, 5mm)  
**MS229-A 5.7mm** 11 Dia. 8x.022, 2x.19, 1x.75=1.31 ct. 4.4 Gr. (1.7,1.7x5x2 baguette, 5.7mm)  
**MS229-A 6.5mm** 11 Dia. 8x.022, 2x.19, 1x1.00=1.56 ct. 4.5 Gr. (1.7,1.7x5x2 baguette, 6.5mm)  
**MS229-A 7.0mm** 11 Dia. 8x.022, 2x.19, 1x1.25=1.81 ct. 5.0 Gr. (1.7,1.7x5x2 baguette, 7mm)  
**MS229-A 7.4mm** 11 Dia. 8x.022, 2x.19, 1x1.50=2.06 ct. 5.2 Gr. (1.7,1.7x5x2 baguette, 7.4mm)  
**MS229-A 8.25mm** 11 Dia. 8x.022, 2x.19, 1x2.00=2.56 ct. 5.4 Gr. (1.7,1.7x5x2 baguette, 8.25mm)



**MS233-A .65 ct.** 31 Dia. 30x.005, 1x.50=.65 ct. 3.0 Gr. (1, 4.5mm princess)  
**MS233-A .89 ct.** 29 Dia. 28x.005, 1x.75=.89 ct. 3.4 Gr. (1, 5mm princess)  
**MS233-A 1.14 ct.** 29 Dia. 28x.005, 1x1.00=1.14 ct. 3.6 Gr. (1, 5.5mm princess)  
**MS233-A 1.39 ct.** 29 Dia. 28x.005, 1x1.25=1.39 ct. 3.8 Gr. (1, 6mm princess)  
**MS233-A 1.64 ct.** 29 Dia. 28x.005, 1x1.50=1.64 ct. 4.0 Gr. (1, 6.5mm princess)  
**MS233-A 2.14 ct.** 29 Dia. 28x.005, 1x2.00=2.14 ct. 4.2 Gr. (1, 7mm princess)



**MS219-A .98 ct.** 51 Dia. 34x.008, 16x.013, 1x.50=.98 ct. 3.8 Gr. (1.2, 1.4, 5mm)  
**MS219-A 1.23 ct.** 51 Dia. 34x.008, 16x.013, 1x.75=1.23 ct. 3.9 Gr. (1.2, 1.4, 5.7mm)  
**MS219-A 1.48 ct.** 51 Dia. 34x.008, 16x.013, 1x1.00=1.48 ct. 3.9 Gr. (1.2, 1.4, 6.5mm)  
**MS219-A 1.73 ct.** 51 Dia. 34x.008, 16x.013, 1x1.25=1.73 ct. 4.0 Gr. (1.2, 1.4, 7mm)  
**MS219-A 1.98 ct.** 51 Dia. 34x.008, 16x.013, 1x1.50=1.98 ct. 4.0 Gr. (1.2, 1.4, 7.4mm)  
**MS219-A 2.48 ct.** 51 Dia. 34x.008, 16x.013, 1x2.00=2.48 ct. 4.2 Gr. (1.2, 1.4, 8.2mm)



**MS222-A 1.36 ct.** 173 Dia. 172x.005, 1x.50=1.36 ct. 8.0 Gr. (1mm, 5mm)  
**MS222-A 1.61 ct.** 173 Dia. 172x.005, 1x.75=1.61 ct. 8.2 Gr. (1mm, 5.7mm)  
**MS222-A 1.86 ct.** 173 Dia. 172x.005, 1x1.00=1.86 ct. 8.3 Gr. (1mm, 6.5mm)  
**MS222-A 2.11 ct.** 173 Dia. 172x.005, 1x1.25=2.11 ct. 8.4 Gr. (1mm, 7mm)  
**MS222-A 2.36 ct.** 173 Dia. 172x.005, 1x1.50=2.36 ct. 8.5 Gr. (1mm, 7.4mm)  
**MS222-A 2.86 ct.** 173 Dia. 172x.005, 1x2.00=2.86 ct. 8.6 Gr. (1mm, 8.2mm)



**MS216-A 4.5mm** 19 Dia. 16x.026, 2x.155, 1x.50=1.23 ct. 4.2 Gr. (1.5, 3mm princess, 4.5mm princess)  
**MS216-A 5mm** 17 Dia. 14x.026, 2x.26, 1x.75=1.63 ct. 4.5 Gr. (1.5, 3.5mm princess, 5mm princess)  
**MS216-A 5.5mm** 17 Dia. 14x.026, 2x.26, 1x1.00=1.88 ct. 4.7 Gr. (1.5, 3.5mm princess, 5.5mm all princess)  
**MS216-A 6mm** 15 Dia. 12x.026, 2x.40, 1x1.25=2.36 ct. 4.8 Gr. (1.5, 4mm princess, 6mm princess)  
**MS216-A 6.5mm** 15 Dia. 12x.026, 2x.50, 1x1.50=2.81 ct. 5.0 Gr. (1.5, 4.5mm princess, 6.5mm princess)  
**MS216-A 7mm** 15 Dia. 12x.026, 2x.75, 1x2.00=3.81 ct. 5.2 Gr. (1.5, 5mm princess, 6.5mm princess)



**MS215-A 5.0mm** 135 Dia. 124x.005, 2x.007, 2x.01, 2x.013, 2x.015, 2x.02, 1x.50=1.25 ct. 7.0 Gr. (1, 1.1, 1.3, 1.4, 1.5, 1.7, 5mm)  
**MS215-A 5.7mm** 135 Dia. 124x.005, 2x.007, 2x.01, 2x.013, 2x.015, 2x.02, 1x.75=1.50 ct. 7.5 Gr. (1, 1.1, 1.3, 1.4, 1.5, 1.7, 5.7mm)  
**MS215-A 6.5mm** 135 Dia. 124x.005, 2x.007, 2x.01, 2x.013, 2x.015, 2x.02, 1x1.00=1.75 ct. 7.7 Gr. (1, 1.1, 1.3, 1.4, 1.5, 1.7, 6.5mm)  
**MS215-A 7.0mm** 135 Dia. 124x.005, 2x.007, 2x.01, 2x.013, 2x.015, 2x.02, 1x1.25=2.00 ct. 8.0 Gr. (1, 1.1, 1.3, 1.4, 1.5, 1.7, 7mm)  
**MS215-A 7.4mm** 135 Dia. 124x.005, 2x.007, 2x.01, 2x.013, 2x.015, 2x.02, 1x1.50=2.25 ct. 8.2 Gr. (1, 1.1, 1.3, 1.4, 1.5, 1.7, 7.4mm)  
**MS215-A 8.2mm** 125 Dia. 116x.005, 2x.01, 2x.013, 2x.015, 2x.02, 1x2.00=2.70 ct. 8.4 Gr. (1, 1.3, 1.4, 1.5, 1.7, 8.2mm)

# ENGAGEMENT RINGS WITH SIDE STONES



<b>SR50-A 4mm</b>	17 Dia. 2x.005, 2x.007, 2x.008, 2x.01, 2x.015, 2x.02, 2x.025, 2x.03, 1x.25=.49 ct. (1, 1.1, 1.2, 1.3, 1.5, 1.6, 1.8, 1.9, 4mm)	2.6 Gr.
<b>SR50-A 5mm</b>	15 Dia. 2x.008, 2x.01, 2x.013, 2x.02, 2x.025, 2x.03, 2x.033, 1x.50=.78 ct. (1.2, 1.3, 1.4, 1.6, 1.8, 1.9, 2, 5mm)	2.8 Gr.
<b>SR50-A 5.7mm</b>	15 Dia. 2x.008, 2x.01, 2x.013, 2x.02, 2x.025, 2x.03, 2x.035, 1x.75=1.03 ct. (1.2, 1.3, 1.4, 1.6, 1.8, 1.9, 2.1, 5.7mm)	3.0 Gr.
<b>SR50-A 6.5mm</b>	15 Dia. 2x.008, 2x.01, 2x.013, 2x.02, 2x.025, 2x.03, 2x.037, 1x1.00=1.29 ct. (1.2, 1.3, 1.4, 1.6, 1.8, 1.9, 2.1, 6.5mm)	3.2 Gr.
<b>SR50-A 7mm</b>	13 Dia. 2x.015, 2x.022, 2x.025, 2x.03, 2x.033, 2x.047, 1x1.25=1.59 ct. (1.5, 1.7, 1.8, 1.9, 2, 2.3, 7mm)	3.5 Gr.
<b>SR50-A 7.4mm</b>	13 Dia. 2x.015, 2x.022, 2x.025, 2x.03, 2x.033, 2x.047, 1x1.50=1.84 ct. (1.5, 1.7, 1.8, 1.9, 2, 2.3, 7.4mm)	3.6 Gr.
<b>SR50-A 8.2mm</b>	13 Dia. 2x.015, 2x.022, 2x.03, 2x.033, 2x.041, 2x.05, 1x2.00=2.38 ct. (1.5, 1.7, 1.9, 2, 2.2, 2.4, 8.2mm)	3.8 Gr.



<b>SR51-A 3.4mm</b>	17 Dia. 2x.005, 2x.007, 2x.008, 2x.01, 2x.015, 2x.02, 2x.025, 2x.03, 1x.25=.49 ct. (1, 1.1, 1.2, 1.3, 1.5, 1.6, 1.8, 1.9, 3.4mm princess)	2.8 Gr.
<b>SR51-A 4.5mm</b>	15 Dia. 2x.008, 2x.01, 2x.013, 2x.02, 2x.025, 2x.03, 2x.033, 1x.50=.78 ct. (1.2, 1.3, 1.4, 1.6, 1.8, 1.9, 2, 4.5mm princess)	3.0 Gr.
<b>SR51-A 5mm</b>	15 Dia. 2x.008, 2x.01, 2x.013, 2x.02, 2x.025, 2x.03, 2x.035, 1x.75=1.03 ct. (1.2, 1.3, 1.4, 1.6, 1.8, 1.9, 2.1, 5mm princess)	3.2 Gr.
<b>SR51-A 5.5mm</b>	15 Dia. 2x.008, 2x.01, 2x.013, 2x.02, 2x.025, 2x.03, 2x.037, 1x1.00=1.29 ct. (1.2, 1.3, 1.4, 1.6, 1.8, 1.9, 2.1, 5.5mm princess)	3.4 Gr.
<b>SR51-A 6mm</b>	13 Dia. 2x.015, 2x.022, 2x.025, 2x.03, 2x.033, 2x.047, 1x1.25=1.59 ct. (1.5, 1.7, 1.8, 1.9, 2, 2.3, 6mm princess)	3.5 Gr.
<b>SR51-A 6.5mm</b>	15 Dia. 2x.008, 2x.01, 2x.013, 2x.02, 2x.025, 2x.03, 2x.037, 1x1.50=1.79 ct. (1.2, 1.3, 1.4, 1.6, 1.8, 1.9, 2.1, 6.5mm princess)	3.6 Gr.



<b>MS225-A .85 ct.</b>	55 Dia. 30x.005, 6x.007, 10x.008, 8x.01, 1x.50=.85 ct. (1, 1.1, 1.2, 1.3, 5mm)	4.8 Gr.
<b>MS225-A 1.17 ct.</b>	47 Dia. 4x.005, 4x.007, 6x.008, 32x.01, 1x.75=1.17 ct. (1, 1.1, 1.2, 1.3, 5.7mm)	5.0 Gr.
<b>MS225-A 1.35 ct.</b>	53 Dia. 26x.005, 6x.007, 10x.008, 10x.01, 1x1.00=1.35 ct. (1, 1.1, 1.2, 1.3, 6.5mm)	5.2 Gr.
<b>MS225-A 1.60 ct.</b>	53 Dia. 26x.005, 6x.007, 10x.008, 10x.01, 1x1.25=1.60 ct. (1, 1.1, 1.2, 1.3, 7mm)	5.3 Gr.
<b>MS225-A 1.85 ct.</b>	53 Dia. 26x.005, 6x.007, 10x.008, 10x.01, 1x1.50=1.85 ct. (1, 1.1, 1.2, 1.3, 7.4mm)	5.4 Gr.
<b>MS225-A 2.36 ct.</b>	53 Dia. 24x.005, 6x.007, 12x.008, 10x.01, 1x2.00=2.36 ct. (1, 1.1, 1.2, 1.3, 8.2mm)	5.7 Gr.



<b>MS208-A 1.75 ct.</b>	63 Dia. 48x.007, 14x.065, 1x.50=1.75 ct. (1.1mm, 2.25mm princess, 5mm)	5.0 Gr.
<b>MS208-A 2.00 ct.</b>	63 Dia. 48x.007, 14x.065, 1x.75=2.00 ct. (1.1mm, 2.25mm princess, 5.7mm)	5.5 Gr.
<b>MS208-A 2.25 ct.</b>	63 Dia. 48x.007, 14x.065, 1x1.00=2.25 ct. (1.1mm, 2.25mm princess, 6.5mm)	6.5 Gr.
<b>MS208-A 2.50 ct.</b>	63 Dia. 48x.007, 14x.065, 1x1.25=2.50 ct. (1.1mm, 2.25mm princess, 7mm)	6.7 Gr.
<b>MS208-A 2.75 ct.</b>	63 Dia. 48x.007, 14x.065, 1x1.50=2.75 ct. (1.1mm, 2.25mm princess, 7.4mm)	7.5 Gr.
<b>MS208-A 3.25 ct.</b>	63 Dia. 48x.007, 14x.065, 1x2.00=3.25 ct. (1.1mm, 2.25mm princess, 8.2mm)	7.8 Gr.



<b>MS176-A 5.0mm</b>	45 Dia. 44x.007, 1x.50=.81 ct. (1.1mm, 5mm)	3.0 Gr.
<b>MS176-A 5.7mm</b>	45 Dia. 44x.007, 1x.75=1.06 ct. (1.1mm, 5.7mm)	3.0 Gr.
<b>MS176-A 6.5mm</b>	45 Dia. 44x.007, 1x1.00=1.31 ct. (1.1mm, 6.5mm)	3.0 Gr.
<b>MS176-A 7.0mm</b>	45 Dia. 44x.007, 1x1.25=1.56 ct. (1.1mm, 7mm)	3.0 Gr.
<b>MS176-A 7.4mm</b>	45 Dia. 44x.007, 1x1.5=1.81 ct. (1.1mm, 7.4mm)	3.0 Gr.



## Princess-Cut Center Stone

<b>MS194-A 4.5mm</b>	49 Dia. 48x.007, 1x.50=.84 ct. (1.1, 4.5mm)	3.3 Gr.
<b>MS194-A 5.0mm</b>	45 Dia. 44x.007, 1x.75=1.06 ct. (1.1, 5mm)	3.3 Gr.
<b>MS194-A 5.5mm</b>	45 Dia. 44x.007, 1x1.00=1.31 ct. (1.1, 5.5mm)	3.3 Gr.
<b>MS194-A 6.5mm</b>	45 Dia. 44x.007, 1x1.50=1.81 ct. (1.1, 6.5mm)	3.3 Gr.
<b>MS194-A 7.0mm</b>	45 Dia. 44x.007, 1x2.00=2.31 ct. (1.1, 7mm)	3.3 Gr.

## ENGAGEMENT RINGS WITH SIDE STONES



**MS196-A 5.0mm** 7 Dia. 6x.035, 1x.50=.71 ct. 4.0 Gr. (2.1, 5mm)  
**MS196-A 5.7mm** 7 Dia. 6x.035, 1x.75=.96 ct. 4.1 Gr. (2.1, 5.7mm)  
**MS196-A 6.5mm** 7 Dia. 6x.035, 1x1.00=1.21 ct. 4.2 Gr. (2.1, 6.5mm)  
**MS196-A 7.0mm** 7 Dia. 6x.035, 1x1.25=1.46 ct. 4.4 Gr. (2.1, 7mm)  
**MS196-A 7.4mm** 7 Dia. 6x.035, 1x1.50=1.71 ct. 4.6 Gr. (2.1, 7.4mm)  
**MS196-A 8.2mm** 7 Dia. 6x.035, 1x2.00=2.21 ct. 4.9 Gr. (2.1, 8.2mm)



**MS197-A 4.4mm cushion** 7 Dia. 6x.035, 1x.50=.71 ct. 4.0 Gr. (2.1, 4.5mm cushion)  
**MS197-A 5.5mm cushion** 7 Dia. 6x.035, 1x1=1.21 ct. 4.1 Gr. (2.1, 5.5mm cushion)  
**MS197-A 6.5mm cushion** 7 Dia. 6x.035, 1x1.50=1.71 ct. 4.3 Gr. (2.1, 6.5mm cushion)  
**MS197-A 6mm cushion** 7 Dia. 6x.035, 1x1.25=1.46 ct. 4.6 Gr. (2.1, 6mm cushion)  
**MS197-A 7.5mm cushion** 7 Dia. 6x.035, 1x2=2.21 ct. 5.0 Gr. (2.1, 7.5mm cushion)



**MS217-A 5.0mm** 44 Dia. 26x.008, 4x.013, 6x.02, 7x.025, 1x.50=1.06 ct. 5.5 Gr. (1.2, 1.4, 1.6, 1.8mm, 5mm)  
**MS217-A 5.7mm** 46 Dia. 28x.008, 4x.013, 6x.02, 7x.025, 1x.75=1.32 ct. 5.7 Gr. (1.2, 1.4, 1.6, 1.8mm, 5.7mm)  
**MS217-A 6.5mm** 46 Dia. 28x.008, 4x.013, 6x.02, 7x.025, 1x1.00=1.57 ct. 5.9 Gr. (1.2, 1.4, 1.6, 1.8mm, 6.5mm)  
**MS217-A 7.0mm** 46 Dia. 28x.008, 4x.013, 6x.02, 7x.025, 1x1.25=1.82 ct. 6.1 Gr. (1.2, 1.4, 1.6, 1.8mm, 7mm)  
**MS217-A 7.4mm** 46 Dia. 28x.008, 4x.013, 6x.02, 7x.025, 1x1.50=2.07 ct. 6.2 Gr. (1.2, 1.4, 1.6, 1.8mm, 7.4mm)  
**MS217-A 8.2mm** 46 Dia. 28x.008, 4x.013, 6x.02, 7x.025, 1x2.00=2.58 ct. 6.4 Gr.



**MS223-A 4.5mm** 17 Dia. 16x.026, 1x.50=.92 ct. 4.3 Gr. (1.5 princess, 4.5mm princess)  
**MS223-A 5.0mm** 17 Dia. 16x.026, 1x.75=1.17 ct. 4.5 Gr. (1.5 princess, 5mm princess)  
**MS223-A 5.5mm** 17 Dia. 16x.026, 1x1.00=1.42 ct. 4.7 Gr. (1.5 princess, 5.5mm princess)  
**MS223-A 6.0mm** 17 Dia. 16x.026, 1x1.25=1.67 ct. 5.0 Gr. (1.5 princess, 6mm princess)  
**MS223-A 6.5mm** 17 Dia. 16x.026, 1x1.50=1.92 ct. 5.2 Gr. (1.5 princess, 6.5mm princess)  
**MS223-A 7.0mm** 17 Dia. 16x.026, 1x2.00=2.42 ct. 5.3 Gr. (1.5 princess, 7mm princess)



**MS228-A 4.5mm** 15 Dia. 8x.035, 2x.055, 2x.08, 2x.17, 1x.50=1.39 ct. 4.2 Gr. (1.75 princess, 2.75x1.5 baguette, 3.5x1.75 baguette, 4.5x2 baguette, 4.5mm princess)  
**MS228-A 5.0mm** 15 Dia. 8x.035, 2x.055, 2x.08, 2x.17, 1x.75=1.64 ct. 4.5 Gr. (1.75 princess, 2.75x1.5 baguette, 3.5x1.75 baguette, 4.5x2 baguette, 5mm princess)  
**MS228-A 5.5mm** 15 Dia. 8x.035, 2x.055, 2x.08, 2x.17, 1x1.00=1.89 ct. 4.7 Gr. (1.75 princess, 2.75x1.5 baguette, 3.5x1.75 baguette, 4.5x2 baguette, 5.5mm princess)  
**MS228-A 6.0mm** 15 Dia. 8x.035, 2x.055, 2x.08, 2x.17, 1x1.25=2.14 ct. 5.0 Gr. (1.75 princess, 2.75x1.5 baguette, 3.5x1.75 baguette, 4.5x2 baguette, 6mm princess)  
**MS228-A 6.5mm** 15 Dia. 8x.035, 2x.055, 2x.08, 2x.17, 1x1.50=2.39 ct. 5.2 Gr. (1.75 princess, 2.75x1.5 baguette, 3.5x1.75 baguette, 4.5x2 baguette, 6.5mm princess)  
**MS228-A 7.0mm** 15 Dia. 8x.035, 2x.055, 2x.08, 2x.17, 1x2.00=2.89 ct. 5.4 Gr. (1.75 princess, 2.75x1.5 baguette, 3.5x1.75 baguette, 4.5x2 baguette, 7mm princess)

## ENGAGEMENT RINGS WITH SIDE STONES



- MS202-A 1.11 ct.** 61 Dia. 56x.005, 2x.015, 2x.15, 1x.50=1.11 ct. 6.0 Gr. (1, 1.5, 3.4, 5mm)  
**MS202-A 1.36 ct.** 61 Dia. 56x.005, 2x.015, 2x.15, 1x.75=1.36 ct. 6.1 Gr. (1, 1.5, 3.4, 5.7mm)  
**MS202-A 1.76 ct.** 61 Dia. 56x.005, 2x.015, 2x.227, 1x1.00=1.76 ct. 6.2 Gr. (1, 1.5, 3.9, 6.5mm)  
**MS202-A 2.12 ct.** 61 Dia. 56x.005, 2x.015, 2x.28, 1x1.25=2.12 ct. 6.3 Gr. (1, 1.5, 4.2, 7mm)  
**MS202-A 2.47 ct.** 61 Dia. 56x.005, 2x.015, 2x.33, 1x1.50=2.47 ct. 6.4 Gr. (1, 1.5, 4.4, 7.4mm)



- MS220-A .87 ct.** 75 Dia. 74x.005, 1x.50=.87 ct. 5.7 Gr. (1mm, 5mm)  
**MS220-A 1.12 ct.** 75 Dia. 74x.005, 1x.75=1.12 ct. 5.7 Gr. (1mm, 5.7mm)  
**MS220-A 1.37 ct.** 75 Dia. 74x.005, 1x1.00=1.37 ct. 5.7 Gr. (1mm, 6.5mm)  
**MS220-A 1.62 ct.** 75 Dia. 74x.005, 1x1.25=1.62 ct. 5.7 Gr. (1mm, 7mm)  
**MS220-A 1.88 ct.** 77 Dia. 76x.005, 1x1.50=1.88 ct. 5.7 Gr. (1mm, 7.4mm)  
**MS220-A 2.38 ct.** 77 Dia. 76x.005, 1x2.00=2.38 ct. 5.7 Gr. (1mm, 8.2mm)



- MS205-A .67 ct.** 25 Dia. 24x.007, 1x.50=.67 ct. 4.6 Gr. (1.1mm, 5mm)  
**MS205-A .90 ct.** 23 Dia. 22x.007, 1x.75=.90 ct. 4.6 Gr. (1.1mm, 5.7mm)  
**MS205-A 1.15 ct.** 23 Dia. 22x.007, 1x1.00=1.15 ct. 4.6 Gr. (1.1mm, 6.5mm)  
**MS205-A 1.40 ct.** 23 Dia. 22x.007, 1x1.25=1.40 ct. 4.6 Gr. (1.1mm, 7mm)  
**MS205-A 1.65 ct.** 23 Dia. 22x.007, 1x1.50=1.65 ct. 4.6 Gr. (1.1mm, 7.4mm)  
**MS205-A 2.15 ct.** 23 Dia. 22x.007, 1x2.00=2.15 ct. 4.6 Gr. (1.1mm, 8.2mm)



- MS207-A .89 ct.** 33 Dia. 16x.005, 2x.01, 2x.015, 2x.02, 10x.022, 1x.50=.89 ct. 4.4 Gr. (1, 1.3, 1.5, 1.6, 1.7, 5mm)  
**MS207-A 1.14 ct.** 33 Dia. 16x.005, 2x.01, 2x.015, 2x.02, 10x.022, 1x.75=1.14 ct. 4.4 Gr. (1, 1.3, 1.5, 1.6, 1.7, 5.7mm)  
**MS207-A 1.39 ct.** 33 Dia. 16x.005, 2x.01, 2x.015, 2x.02, 10x.022, 1x1.00=1.39 ct. 4.4 Gr. (1, 1.3, 1.5, 1.6, 1.7, 5.7mm)  
**MS207-A 1.64 ct.** 33 Dia. 16x.005, 2x.01, 2x.015, 2x.02, 10x.022, 1x1.25=1.64 ct. 4.4 Gr. (1, 1.3, 1.5, 1.6, 1.7, 7mm)  
**MS207-A 1.89 ct.** 33 Dia. 16x.005, 2x.01, 2x.015, 2x.02, 10x.022, 1x1.50=1.89 ct. 4.4 Gr. (1, 1.3, 1.5, 1.6, 1.7, 7.4mm)  
**MS207-A 2.39 ct.** 33 Dia. 16x.005, 2x.01, 2x.015, 2x.02, 10x.022, 1x2.00=2.39 ct. 4.4 Gr. (1, 1.3, 1.5, 1.6, 1.7, 8.2mm)



- MS156-A 5mm** 15 Dia. 14x.033, 1x.50=.96 ct. 3.8 Gr. (2mm, 5mm)  
**MS156-A 5.7mm** 15 Dia. 14x.033, 1x.75=1.21 ct. 3.8 Gr. (2mm, 5.7mm)  
**MS156-A 6.5mm** 15 Dia. 14x.033, 1x1.00=1.46 ct. 3.8 Gr. (2mm, 6.5mm)  
**MS156-A 7mm** 15 Dia. 14x.033, 1x1.25=1.71 ct. 3.8 Gr. (2mm, 7mm)  
**MS156-A 7.4mm** 15 Dia. 14x.033, 1x1.50=1.96 ct. 3.8 Gr. (2mm, 7.4mm)



- SR37 .78 ct.** 41 Dia. 40x.007, 1x.50=.78 ct. 4.2 Gr. (1.1mm, 5mm)  
**SR37 1.00 ct.** 37 Dia. 36x.007, 1x.75=1.00 ct. 4.3 Gr. (1.1mm, 5.7mm)  
**SR37 1.25 ct.** 37 Dia. 36x.007, 1x1.00=1.25 ct. 4.4 Gr. (1.1mm, 6.5mm)  
**SR37 1.53 ct.** 41 Dia. 40x.007, 1x1.25=1.53 ct. 4.8 Gr. (1.1mm, 7mm)  
**SR37 1.78 ct.** 41 Dia. 40x.007, 1x1.50=1.78 ct. 5.0 Gr. (1.1mm, 7.4mm)



# ENGAGEMENT RINGS WITH SIDE STONES



**SR15-D 1 ct.** 9 Dia. 8x.03, 1x.75=.99 ct. 6.0 Gr. (1.9mm, 5.7mm)

**SR15-D 1.3 ct.** 9 Dia. 8x.033, 1x1.00=1.26 ct. 5.7 Gr. (2mm, 6.5mm)



**SR15-D 1.3 ct.** 9 Dia. 8x.033, 1x1.00=1.26 ct. (2mm Round, 7x5mm Emerald Cut) 6.0 Gr.



**SR15-D 1.3 ct.** 9 Dia. 8x.033, 1x1.00=1.26 ct. 5.7 Gr. (2mm Round, 6mm Princess)



**SR18-D 1.3 ct.** 11 Dia. 8x.022, 2x.25, 1x.65=1.33 ct. 6.0 Gr. (1.7mm, 4mm, 5.5mm)

**SR18-D 1.8 ct.** 11 Dia. 8x.03, 2x.28, 1x1.00=1.80 ct. 6.0 Gr. (2mm, 4.2mm, 6.5mm)



**SR5-D .75 ct.** 9 Dia. 8x.025, 1x.50=.70 ct. 6.3 Gr. (1.8mm, 6x4mm)

**SR5-D 1.3 ct.** 9 Dia. 8x.033, 1x1.00=1.26 ct. 7.2 Gr. (2mm, 7x5mm)

**SR5-D 1.8 ct.** 9 Dia. 8x.041, 1x1.50=1.83 ct. 6.5 Gr. (2.2mm, 8x6mm)

Oval Shape Center Stone



**SR5-D .65 ct.** 9 Dia. 8x.015, 1x.50=.62 ct. 5.3 Gr. (1.5mm, 5mm)

**SR5-D 1 ct.** 9 Dia. 8x.022, 1x.75=.93 ct. 5.5 Gr. (1.7mm, 5.7mm)

**SR5-D 1.3 ct.** 9 Dia. 8x.033, 1x1.00=1.26 ct. 6.9 Gr. (2mm, 6.5mm)

Round Shape Center Stone



**SR11 1 ct.** 7 Dia. 6x.051, 1x.65=.96 ct. 5.1 Gr. (2.4mm, 5.5mm)

**SR11 1.3 ct.** 7 Dia. 6x.06, 1x.90=1.26 ct. 5.1 Gr. (2.5mm, 6.2mm)



**SR19-D 1 ct.** 9 Dia. 8x.025, 1x.75=.95 ct. 5.2 Gr. (1.8mm, 5.7mm)

**SR19-D 1.3 ct.** 9 Dia. 8x.03, 1x1.10=1.34 ct. 5.2 Gr. (2mm, 6.7mm)

**SR19-D 1.6 ct.** 9 Dia. 8x.041, 1x1.30=1.63 ct. 5.2 Gr. (2.2mm, 7.2mm)



**SR20-D .79 ct.** 11 Dia. 8x.015, 2x.13, 1x.41=.79 ct. 6.7 Gr. (1.5mm, 3.2mm, 4.7mm)

**SR20-D 1.18 ct.** 11 Dia. 8x.022, 2x.25, 1x.50=1.18 ct. 6.7 Gr. (1.7mm, 4mm, 5mm)

**SR20-D 1.24 ct.** 11 Dia. 8x.023, 2x.24, 1x.58=1.24 ct. 6.7 Gr. (1.7mm, 4mm, 5.3mm)



**SR21-D 1.2 ct.** 9 Dia. 6x.022, 2x.19, 1x.65=1.16 ct. 6.0 Gr. (1.7mm, 3.7mm, 5.5mm)

**SR21-D 1.6 ct.** 9 Dia. 6x.033, 2x.25, 1x.87=1.57 ct. 6.0 Gr. (2mm, 4mm, 6.2mm)

**SR21-D 2 ct.** 9 Dia. 6x.041, 2x.35, 1x1.00=1.95 ct. 6.0 Gr. (2.2mm, 4.5mm, 6.5mm)

# ENGAGEMENT RINGS WITH ANY CENTER STONE FINDING



Available with a round or princess center stone of .50, .75, 1, 1.25, 1.5 ct.

Style No. **SR35-AE 1.1mm**

SIZES:	SIZES:	SIZES:	SIZES:	SIZES:	SIZES:	SIZES:	SIZES:	SIZES:
<u>4 - 4.25</u>	<u>4.5 - 4.75</u>	<u>5 - 5.25</u>	<u>5.5 - 5.75</u>	<u>6 - 6.25</u>	<u>6.5 - 6.75</u>	<u>7 - 7.25</u>	<u>7.5 - 7.75</u>	<u>8 - 8.25</u>
137x.007	137x.007	143x.007	143x.007	146x.007	149x.007	152x.007	155x.007	158x.007
.96 ct.	.96 ct.	1.00 ct.	1.00 ct.	1.02 ct.	1.04 ct.	1.06 ct.	1.09 ct.	1.11 ct.
3.6 Gr.	3.6 Gr.	3.6 Gr.	3.6 Gr.	3.6 Gr.	3.6 Gr.	3.6 Gr.	3.6 Gr.	3.6 Gr.



Available with a round center stone of .50, .75, 1, 1.25, 1.5 ct.

Style No. **MS139A 3mm**

SIZES:	SIZES:	SIZES:	SIZES:	SIZES:	SIZES:	SIZES:	SIZES:	SIZES:
<u>4 - 4.25</u>	<u>4.5 - 4.75</u>	<u>5 - 5.25</u>	<u>5.5 - 5.75</u>	<u>6 - 6.25</u>	<u>6.5 - 6.75</u>	<u>7 - 7.25</u>	<u>7.5 - 7.75</u>	<u>8 - 8.25</u>
18x.105	18x.105	19x.105	19x.105	19x.105	20x.105	20x.105	21x.105	21x.105
1.89 ct.	1.89 ct.	2.00 ct.	2.00 ct.	2.00 ct.	2.10 ct.	2.10 ct.	2.21 ct.	2.21 ct.
2.8 Gr.	2.8 Gr.	2.9 Gr.	2.9 Gr.	3.0 Gr.	3.0 Gr.	3.0 Gr.	3.2 Gr.	3.2 Gr.

Available with a round or princess center stone of .50, .75, 1, 1.25, 1.5 ct. , 2 ct.



**MS230A-4**  
44 Dia.x.005=.22 ct.  
(1mm) 3.3 Gr.



**MS203A-4**  
40 Dia.x.008=.32 ct.  
(1.2mm) 4.4 Gr.

# ENGAGEMENT RINGS WITH ANY CENTER STONE FINDING

Available with a round or princess center stone of .50, .75, 1, 1.25, 1.5 ct.



**MS100A-6**  
4 Dia.x.051=.20 ct.  
(2.4mm) 3.2 Gr.



**MS101A-4**  
6 Dia.x.105=.63 ct.  
(3mm) 3.1 Gr.



**MS103A-6**  
18 Dia. 16x.012,  
2x.06=.31 ct.  
(1.2, 2.5mm) 3.5 Gr.



**MS104A-4**  
6 Dia.x.02=.12 ct.  
(1.6mm) 3.5 Gr.



**MS108A-6**  
18 Dia.x.01=.18 ct.  
(1.1mm) 3.9 Gr.



**MS109A-4**  
10 Dia.x.033=.33 ct.  
(2mm) 3.3 Gr.



**MS113A-6**  
6 Dia.x.05=.30 ct.  
(2.5x1.5mm baguettes)  
3.5 Gr.



**MS114A-6**  
4 Dia.x.08=.32 ct.  
(2.7mm) 3.1 Gr.

# ENGAGEMENT RINGS WITH ANY CENTER STONE FINDING

Available with a round or princess center stone of .50, .75, 1, 1.25, 1.5 ct.



**MS102A-4**  
4 Dia.x.21=.84 ct.  
(3.8mm) 4.3 Gr.



**MS116A-4**  
6 Dia. 2x.105,  
4x.03=.33 ct. (3mm,  
1.5mm Princess) 3.5 Gr.



**MS105A-4**  
4 Dia.x.07=.28 ct.  
(2.6mm) 3.5 Gr.



**MS120A-4**  
32 Dia.x.01=.32 ct.  
(1.1mm) 3.1 Gr.



**MS112A-4**  
4 Dia.x.105=.42 ct.  
(3mm) 3.1 Gr.



**MS123A-6**  
10 Dia.x.022=.22 ct.  
(1.75mm) 4.2 Gr.



**MS115A-6**  
10 Dia.x.01=.10 ct.  
(1.1mm) 3.6 Gr.



**MS126A-6**  
8 Dia.x.06=.48 ct.  
(2mm Princess)  
4.2 Gr.



# ENGAGEMENT RINGS WITH ANY CENTER STONE FINDING

Available with a round or princess center stone of .50, .75, 1, 1.25, 1.5 ct.



**MS117A-6**  
10 Dia.x.022=.22 ct.  
(1.7mm) 3.7 Gr.



**MS118A-4**  
16 Dia.x.015=.24 ct.  
(1.5mm) 3.0 Gr.



**MS121A-4**  
32 Dia.x.015=.48 ct.  
(1.4mm) 3.5 Gr.



**MS122A-6**  
20 Dia.x.022=.44 ct.  
(1.7mm) 4.8 Gr.



**MS124A-6**  
16 Dia. 14x.01,  
2x.105=.35 ct. (1.1,  
3mm) 3.6 Gr.



**MS125A-6**  
4 Dia.x.041=.16 ct.  
(2.2mm) 4.9 Gr.



**MS127A-6**  
36 Dia.x.015=.54 ct.  
(1.4mm) 6.7 Gr.



**MS128A-4**  
50 Dia.x.01=.50 ct.  
(1.1mm) 3.6 Gr.

Available with a round or princess center stone of .50, .75, 1, 1.25, 1.5 ct.

# ENGAGEMENT RINGS WITH ANY CENTER STONE FINDING

Available with a round or princess center stone of .50, .75, 1, 1.25, 1.5 ct.



**MS130A-4** 38 Dia. 38x.01=.38 ct. 3.7 Gr. (1.3mm)



**MS130A-4** 38 Dia. 38x.01=.38 ct. 3.7 Gr. (1.3mm)  
Princess-Cut Center Stone



**MS119-A** 2.5mm  
8 Dia.x.06=.48 ct.  
(2.5mm) 3.5 Gr.



**MS126-A** 2mm princess  
8 Dia.x.06=.48 ct.  
(2mm) 4.2 Gr.  
Princess-cut center and side stones



**MS166-A-6**  
36 Dia. 4x.005, 4x.01,  
28x.015=.48 ct.  
(1mm, 1.3mm, 1.5mm)  
6.0 Gr.



**SR35-E-4**  
60 Dia.x.007=.42 ct.  
(1.1mm) 4.9 Gr.



**SR36-A-4**  
10 Dia.x.10=1.00 ct.  
(2.5mm princess)  
4.2 Gr.



**MS162A-6**  
63 Dia. 48x.01, 2x.013, 2x.015, 4x.02,  
2x.025, 2x.037, 2x.06=.86 ct.  
(1.3mm, 1.4mm, 1.5mm, 1.6mm,  
1.8mm, 2.1mm, 2.5mm) 7.0 Gr.

# 3-STONE ENGAGEMENT RINGS



**MS106A-6**

2 Dia.x.045=.09 ct. (2.25mm) 3.3 Gr.

Available with a round center stone of .50, .75, 1, 1.5 ct.



**MS107A-4**

2 Dia.x.15=.30 ct. (4x2mm baguette) 3.5 Gr.

Available with a round center stone of .50, .75, 1, 1.5 ct.



**MS110A-4**

2 Dia.x.15=.30 ct. (3.4mm) 4.3 Gr.

Available with a round center stone of .50, .75, 1, 1.5 ct.



**MS111A-6**

2 Dia.x.13=.26 ct. (3.2mm) 5.0 Gr.

Available with a round center stone of .50, .75, 1, 1.5 ct.



**SR1 1 ct.** 3 Dia. 2x.25, 1x.50=1.00 ct. 6.0 Gr. (4mm, 6x4mm Oval)

**SR1 2 ct.** 3 Dia. 2x.50, 1x1.00=2.00 ct. 6.0 Gr. (5mm, 7x5mm Oval)

Oval Shape Center Stone



**SR1 .75 ct.** 3 Dia. 2x.12, 1x.50=.74 ct. 5.6 Gr. (3.2mm, 5mm)

**SR1 1 ct.** 3 Dia. 2x.19, 1x.65=1.03 ct. 5.6 Gr. (3.7mm, 5.5mm)

**SR1 1.5 ct.** 3 Dia. 2x.35, 1x.77=1.47 ct. 5.6 Gr. (4.5mm, 6mm)

Round Shape Center Stone



**SR2 .75 ct.** 3 Dia. 2x.17, 1x.40=.74 ct. 5.8 Gr. (3mm, 4mm)

**SR2 1 ct.** 3 Dia. 2x.20, 1x.70=1.10 ct. 5.8 Gr. (3.2mm, 5mm)

**SR2 1.5 ct.** 3 Dia. 2x.31, 1x.85=1.47 ct. 5.8 Gr. (3.7mm, 5.5mm)

Princess-Cut



**SR6 1 ct.** 3 Dia. 2x.25, 1x.50=1.00 ct. 5.5 Gr. (4mm, 5mm)

**SR6 1.25 ct.** 3 Dia. 2x.20, 1x.80=1.20 ct. 5.5 Gr. (3.7mm, 6mm)



**SR9 .75 ct.** 3 Dia. 2x.12, 1x.50=.74 ct. 5.5 Gr. (3.2mm, 5mm)

**SR9 1 ct.** 3 Dia. 2x.16, 1x.65=.97 ct. 5.5 Gr. (3.5mm, 5.5mm)

**SR9 1.5 ct.** 3 Dia. 2x.35, 1x.77=1.47 ct. 5.5 Gr. (4.5mm, 6mm)

## 3-STONE ENGAGEMENT RINGS



**SR14 1 ct.** 3 Dia. 2x.20, 1x.50=.90 ct. 5.8 Gr. (4x3mm, 6x4mm)

**SR14 1.5 ct.** 3 Dia. 2x.25, 1x1.00=1.50 ct. 6.0 Gr. (5x3mm, 7x5mm)

Emerald-Cut



**SR16 .80 ct.** 3 Dia. 2x.14, 1x.50=.78 ct. 6.0 Gr. (4x2mm, 5mm)

**SR16 1 ct.** 3 Dia. 2x.21, 1x.65=1.07 ct. 6.0 Gr. (5x3mm, 5.5mm)

**SR16 1.2 ct.** 3 Dia. 2x.21, 1x.75=1.17 ct. 6.0 Gr. (5x3mm, 5.7mm)

Side Stones - Pear Shape, Center - Round



**SR18 1 ct.** 3 Dia. 2x.25, 1x.50=1.00 ct. 6.0 Gr. (4mm, 5mm)

**SR18 2 ct.** 3 Dia. 2x.35, 1x1.25=1.95 ct. 6.0 Gr. (4.5mm, 7mm)



**SR20 .75 ct.** 3 Dia. 2x.16, 1x.41=.73 ct. 6.3 Gr. (3.5mm, 4.7mm)

**SR20 1 ct.** 3 Dia. 2x.25, 1x.55=1.05 ct. 6.3 Gr. (4mm, 5.2mm)

**SR20 1.25 ct.** 3 Dia. 2x.25, 1x.75=1.25 ct. 6.3 Gr. (4mm, 5.7mm)



**SR21 1 ct.** 3 Dia. 2x.20, 1x.65=1.05 ct. 6.1 Gr. (3.8mm, 5.5mm)

**SR21 1.3 ct.** 3 Dia. 2x.25, 1x.77=1.27 ct. 6.1 Gr. (4mm, 6mm)

**SR21 2 ct.** 3 Dia. 2x.41, 1x1.10=1.92 ct. 6.1 Gr. (4.7mm, 6.7mm)



# SOLITAIRE ENGAGEMENT RINGS



**Round Diamond**

Center Stones Available: .50, .75, 1, 1.25, 1.5 ct. 2 ct.

**MS119A**  
3.5 Gr.



**Princess Diamond**



**Round Diamond**

- SR50 4mm** 1 Dia.x.25=.25 ct. 5.0 Gr.
- SR50 5mm** 1 Dia.x.50=.50 ct. 5.0 Gr.
- SR50 5.7mm** 1 Dia.x.75=.75 ct. 5.0 Gr.
- SR50 6.5mm** 1 Dia.x1.00=1.00 ct. 5.0 Gr.
- SR50 7mm** 1 Dia.x1.25=1.25 ct. 5.0 Gr.
- SR50 7.4mm** 1 Dia.x1.50=1.50 ct. 5.0 Gr.



**Princess Diamond**

- SR51 3.4mm Princess** 1 Dia.x.25=.25 ct. 3.5 Gr.
- SR51 4.5mm Princess** 1 Dia.x.50=.50 ct. 4.0 Gr.
- SR51 5mm Princess** 1 Dia.x.75=.75 ct. 4.5 Gr.
- SR51 5.5mm Princess** 1 Dia.x1.00=1.00 ct. 5.0 Gr.
- SR51 6.5mm Princess** 1 Dia.x1.50=1.50 ct. 5.5 Gr.
- SR51 7mm Princess** 1 Dia.x2.00=2.00 ct. 5.5 Gr.



- MS231-A .50 ct.** 1 Dia.x.50=.50 ct. 4.0 Gr. (5mm)
- MS231-A .75 ct.** 1 Dia.x.75=.75 ct. 4.5 Gr. (5.7mm)
- MS231-A 1 ct.** 1 Dia.x1.00=1.00 ct. 4.9 Gr. (6.5mm)
- MS231-A 1.25 ct.** 1 Dia.x1.25=1.25 ct. 5.2 Gr. (7mm)
- MS231-A 1.50 ct.** 1 Dia.x1.50=1.50 ct. 5.5 Gr. (7.4mm)
- MS231-A 2.00 ct.** 1 Dia.x2.00=2.00 ct. 6.0 Gr. (8.2mm)



- MS212-A .50 ct.** 1 Dia.x.50=.50 ct. 3.5 Gr. (5mm)
- MS212-A .75 ct.** 1 Dia.x.75=.75 ct. 3.7 Gr. (5.7mm)
- MS212-A 1.00 ct.** 1 Dia.x1.00=1.00 ct. 3.9 Gr. (6.5mm)
- MS212-A 1.25 ct.** 1 Dia.x1.25=1.25 ct. 4.0 Gr. (7mm)
- MS212-A 1.50 ct.** 1 Dia.x1.50=1.50 ct. 4.1 Gr. (7.4mm)
- MS212-A 2.00 ct.** 1 Dia.x2.00=2.00 ct. 4.2 Gr. (8.2mm)

# SOLITAIRE ENGAGEMENT RINGS



**SR5-A .50 ct.** 1 Dia.x.50=.50 ct. 3.6 Gr. (5mm)  
**SR5-A .75 ct.** 1 Dia.x.75=.75 ct. 3.5 Gr. (5.7mm)  
**SR5-A 1 ct.** 1 Dia.x1.00=1.00 ct. 4.6 Gr. (6.5mm)



**SR5 .50 ct.** 1 Dia.x.50=.50 ct. 5.0 Gr. (5mm)  
**SR5 .75 ct.** 1 Dia.x.75=.75 ct. 5.0 Gr. (5.7mm)  
**SR5 1 ct.** 1 Dia.x1.00=1.00 ct. 5.9 Gr. (6.5mm)



**SR5 .50 ct.** 1 Dia.x.50=.50 ct. 6.1 Gr. (6x4mm)  
**SR5 1 ct.** 1 Dia.x1.00=1.00 ct. 6.5 Gr. (7x5mm)  
**SR5 1.5 ct.** 1 Dia.x1.50=1.50 ct. 6.1 Gr. (8x6mm)

Oval Shape



Oval Shape

**SR5-A .50 ct.** 1 Dia.x.50=.50 ct. 5.0 Gr. (6x4mm)  
**SR5-A 1 ct.** 1 Dia.x1.00=1.00 ct. 5.0 Gr. (7x5mm)  
**SR5-A 1.5 ct.** 1 Dia.x1.50=1.50 ct. 5.0 Gr. (8x6mm)



**SR15 1 ct. Emerald** 1 Dia.x1.00=1.00 ct. 5.9 Gr. (7x5mm)



Round

**SR15 .40 ct.** 1 Dia.x.40=.40 ct. 5.5 Gr. (4.7mm)  
**SR15 .50 ct.** 1 Dia.x.50=.50 ct. 5.5 Gr. (5mm)  
**SR15 .60 ct.** 1 Dia.x.60=.60 ct. 5.5 Gr. (5.4mm)  
**SR15 .80 ct.** 1 Dia.x.80=.80 ct. 6.0 Gr. (6mm)  
**SR15 1 ct.** 1 Dia.x1.00=1.00 ct. 6.1 Gr. (6.5mm)  
**SR15 1.25 ct.** 1 Dia.x1.25=1.25 ct. 6.2 Gr. (7mm)



**SR15 .75 ct.** 1 Dia.x.75 ct=.75 ct. 6.0 Gr. (5.5mm)  
**SR15 1 ct.** 1 Dia.x1.00=1.00 ct. 7.5 Gr. (6mm)

Princess-Cut



**SR23 .80 ct.** 5 Dia. 4x.01, 1x.75=.79 ct. 4.4 Gr. (1mm, 5.7mm)  
**SR23 1 ct.** 5 Dia. 4x.015, 1x1.00=1.06 ct. 5.0 Gr. (1.5mm, 6.5mm)



**SR19 .75 ct.** 1 Dia.x.75=.75 ct. 6.0 Gr. (5.7mm)  
**SR19 1 ct.** 1 Dia.x1.00=1.00 ct. 6.1 Gr. (6.5mm)  
**SR19 1.25 ct.** 1 Dia.x1.30=1.30 ct. 6.1 Gr. (7.2mm)

## BRIDAL SETS



## HALO BRIDAL SET RINGS



**MS223 4.5mm** 35 Dia. 34x.026, 1x.50=1.38 ct. 7.8 Gr. (1.5 princess, 4.5mm princess)  
**MS223 5.0mm** 35 Dia. 34x.026, 1x.75=1.63 ct. 8.0 Gr. (1.5 princess, 5mm princess)  
**MS223 5.5mm** 35 Dia. 34x.026, 1x1.00=1.88 ct. 8.2 Gr. (1.5 princess, 5.5mm princess)  
**MS223 6.0mm** 35 Dia. 34x.026, 1x1.25=2.13 ct. 8.5 Gr. (1.5 princess, 6mm princess)  
**MS223 6.5mm** 35 Dia. 34x.026, 1x1.50=2.38 ct. 8.7 Gr. (1.5 princess, 6.5mm princess)  
**MS223 7.0mm** 35 Dia. 34x.026, 1x2.00=2.88 ct. 8.8 Gr. (1.5 princess, 7mm princess)

**MS204 2.77 ct.** 87 Dia. 44x.008, 42x.01, 1x2.00=2.77 ct. 6.2 Gr. (1.2, 1.3, 8.2mm)  
**MS204-A .65 ct.** 46 Dia. 27x.008, 18x.01, 1x.25=.65 ct. 3.0 Gr. (1.2, 1.3, 4mm)  
**MS204-A .91 ct.** 48 Dia. 29x.008, 18x.01, 1x.50=.91 ct. 3.2 Gr. (1.2, 1.3, 5mm)  
**MS204-A 1.21 ct.** 54 Dia. 35x.008, 18x.01, 1x.75=1.21 ct. 3.3 Gr. (1.2, 1.3, 5.7mm)  
**MS204-A 1.48 ct.** 56 Dia. 37x.008, 18x.01, 1x1.00=1.48 ct. 3.5 Gr. (1.2, 1.3, 6.5mm)  
**MS204-A 1.73 ct.** 56 Dia. 37x.008, 18x.01, 1x1.25=1.73 ct. 3.6 Gr. (1.2, 1.3, 7mm)

# HALO BRIDAL SET RINGS



- MS227 1.58 ct.** 198 Dia. 163x.005, 38x.007, 1x.50=1.58 ct. 8.0 Gr. (1, 1.1, 5mm)
- MS227 1.91 ct.** 209 Dia. 162x.005, 44x.007, 2x.02, 1x.75=1.91 ct. 8.1 Gr. (1, 1.1, 1.6, 5.7mm)
- MS227 2.23 ct.** 210 Dia. 159x.005, 46x.007, 2x.013, 2x.041, 1x1.00=2.23 ct. 8.2 Gr. (1, 1.1, 1.4, 2.2, 6.5mm)
- MS227 2.50 ct.** 213 Dia. 159x.005, 49x.007, 2x.013, 2x.041, 1.25=2.50 ct. 8.3 Gr. (1, 1.1, 1.4, 2.2, 7mm)
- MS227 2.70 ct.** 224 Dia. 219x.005, 2x.013, 2x.041, 1x1.50=2.70 ct. 8.5 Gr. (1, 1.4, 2.2, 7.4mm)
- MS227 3.36 ct.** 224 Dia. 151x.005, 68x.007, 2x.013, 2x.05, 1x2.00=3.36 ct. 8.5 Gr. (1, 1.1, 1.4, 2.4, 8.2mm)



- MS138 1.57 ct.** 200 Dia. 161x.005, 38x.007, 1x.50=1.57 ct. 7.0 Gr. (1, 1.1, 5mm)
- MS138 1.85 ct.** 205 Dia. 162x.005, 42x.007, 1x.75=1.85 ct. 7.5 Gr. (1, 1.1, 5.7mm)
- MS138 2.11 ct.** 204 Dia. 157x.005, 46x.007, 1x1.00=2.11 ct. 7.8 Gr. (1, 1.1, 6.5mm)
- MS138 2.38 ct.** 207 Dia. 157x.005, 49x.007, 1x1.25=2.38 ct. 8.0 Gr. (1, 1.1, 7mm)
- MS138 2.59 ct.** 218 Dia. 217x.005, 1x1.50=2.59 ct. 9.0 Gr. (1, 7.4mm)
- MS138 3.22 ct.** 218 Dia. 149x.005, 68x.007, 1x2.00=3.22 ct. 9.5 Gr. (1, 1.1, 8.2mm)



- MS209 .90 ct.** 74 Dia. 57x.005, 16x.007, 1x.50=.90 ct. 6.2 Gr. (1, 1.1, 5mm)
- MS209 1.15 ct.** 75 Dia. 57x.005, 17x.007, 1x.75=1.15 ct. 6.3 Gr. (1, 1.1, 5.7mm)
- MS209 1.46 ct.** 84 Dia. 63x.005, 20x.007, 1x1.00=1.46 ct. 6.4 Gr. (1, 1.1, 6.5mm)
- MS209 1.71 ct.** 84 Dia. 63x.005, 20x.007, 1x1.25=1.71 ct. 6.6 Gr. (1, 1.1, 7mm)
- MS209 1.97 ct.** 86 Dia. 63x.005, 22x.007, 1x1.50=1.97 ct. 6.8 Gr. (1, 1.1, 7.4mm)
- MS209 2.48 ct.** 88 Dia. 63x.005, 24x.007, 1x2.00=2.48 ct. 7.0 Gr. (1, 1.1, 8.2mm)



- MS206 .90 ct.** 80 Dia. 79x.005, 1x.50=.90 ct. 5.5 Gr. (1mm, 4.5mm princess)
- MS206 1.14 ct.** 79 Dia. 78x.005, 1x.75=1.14 ct. 5.7 Gr. (1mm, 5mm princess)
- MS206 1.42 ct.** 85 Dia. 84x.005, 1x1.00=1.42 ct. 5.9 Gr. (1mm, 5.5mm princess)
- MS206 1.65 ct.** 81 Dia. 80x.005, 1x1.25=1.65 ct. 6.0 Gr. (1mm, 6mm princess)
- MS206 1.90 ct.** 81 Dia. 80x.005, 1x1.50=1.90 ct. 6.2 Gr. (1mm, 6.5mm princess)
- MS206 2.40 ct.** 81 Dia. 80x.005, 1x2.00=2.40 ct. 6.4 Gr. (1mm, 7mm princess)



- MS129 5mm** 65 Dia. 49x.007, 15x.01, 1x.50=.99 ct. 6.6 Gr. (1.1mm, 1.3mm, 5mm)
- MS129 5.7mm** 67 Dia. 49x.007, 17x.01, 1x.75=1.26 ct. 6.6 Gr. (1.1mm, 1.3mm, 5.7mm)
- MS129 6.5mm** 68 Dia. 49x.007, 18x.01, 1x1.00=1.52 ct. 6.6 Gr. (1.1mm, 1.3mm, 6.5mm)
- MS129 7mm** 69 Dia. 49x.007, 19x.01, 1x1.25=1.78 ct. 6.6 Gr. (1.1mm, 1.3mm, 7mm)
- MS129 7.4mm** 70 Dia. 49x.007, 20x.01, 1x1.50=2.04 ct. 6.6 Gr. (1.1mm, 1.3mm, 7.4mm)



- MS214 5mm** 79 Dia. 40x.005, 23x.007, 4x.01, 2x.015, 9x.086, 1x.50=1.71 ct. 10.5 Gr. (1, 1.1, 1.3, 1.5, 2.8, 5mm)
- MS214 5.7mm** 81 Dia. 40x.005, 23x.007, 4x.01, 2x.015, 11x.05, 1x.75=1.73 ct. 10.7 Gr. (1, 1.1, 1.3, 1.5, 2.4, 5.7mm)
- MS214 6.5mm** 84 Dia. 40x.005, 23x.007, 4x.01, 2x.015, 14x.033, 1x1.00=1.89 ct. 10.9 Gr. (1, 1.1, 1.3, 1.5, 2, 6.5mm)
- MS214 7mm** 85 Dia. 40x.005, 23x.007, 4x.01, 2x.015, 15x.025, 1x1.25=2.06 ct. 11.0 Gr. (1, 1.1, 1.3, 1.5, 1.8, 7mm)
- MS214 7.4mm** 87 Dia. 40x.005, 23x.007, 4x.01, 2x.015, 17x.02, 1x1.50=2.27 ct. 11.2 Gr. (1, 1.1, 1.3, 1.5, 1.6, 7.4mm)
- MS214 8.1mm** 92 Dia. 40x.005, 23x.007, 26x.01, 2x.015, 1x2.00=2.65 ct. 11.3 Gr. (1, 1.1, 1.3, 1.5, 8.1mm)



## HALO BRIDAL SET RINGS



- MS200 1.42 ct.** 184 Dia. 183x.005, 1x.50=1.42 ct. 8.5 Gr. (1mm, 4.5mm princess)
- MS200 1.68 ct.** 186 Dia. 185x.005, 1x.75=1.68 ct. 9.0 Gr. (1mm, 5mm princess)
- MS200 1.97 ct.** 194 Dia. 193x.005, 1x1.00=1.97 ct. 9.2 Gr. (1mm, 5.5mm princess)
- MS200 2.21 ct.** 193 Dia. 192x.005, 1x1.25=2.21 ct. 9.5 Gr. (1mm, 6mm princess)
- MS200 2.46 ct.** 193 Dia. 192x.005, 1x1.50=2.46 ct. 9.7 Gr. (1mm, 6.5mm princess)
- MS200 3.00 ct.** 201 Dia. 200x.005, 1x2.00=3.00 ct. 10.0 Gr. (1mm, 7mm princess)



- MS226 1.42 ct.** 184 Dia. 183x.005, 1x.50=1.42 ct. 7.5 Gr. (1mm, 5mm)
- MS226 1.68 ct.** 186 Dia. 185x.005, 1x.75=1.68 ct. 8.0 Gr. (1mm, 5.7mm)
- MS226 1.97 ct.** 194 Dia. 193x.005, 1x1.00=1.97 ct. 8.3 Gr. (1mm, 6.5mm)
- MS226 2.21 ct.** 193 Dia. 192x.005, 1x1.25=2.21 ct. 8.5 Gr. (1mm, 7mm)
- MS226 2.50 ct.** 201 Dia. 200x.005, 1x1.50=2.50 ct. 8.7 Gr. (1mm, 7.4mm)
- MS226 3.00 ct.** 201 Dia. 200x.005, 1x2.00=3.00 ct. 8.9 Gr. (1mm, 8.2mm)



- MS218 1.44 ct.** 119 Dia. 118x.008, 1x.50=1.44 ct. 7.3 Gr. (1.2, 5mm)
- MS218 1.74 ct.** 125 Dia. 124x.008, 1x.75=1.74 ct. 7.4 Gr. (1.2, 5.7mm)
- MS218 1.99 ct.** 125 Dia. 124x.008, 1x1.00=1.99 ct. 7.5 Gr. (1.2, 6.5mm)
- MS218 2.27 ct.** 128 Dia. 127x.008, 1x1.25=2.27 ct. 7.7 Gr. (1.2, 7mm)
- MS218 2.54 ct.** 131 Dia. 130x.008, 1x1.50=2.54 ct. 7.8 Gr. (1.2, 7.4mm)
- MS218 3.06 ct.** 134 Dia. 133x.008, 1x2.00=3.06 ct. 8.0 Gr. (1.2, 8.2mm)



- MS204 .89 ct.** 70 Dia. 27x.008, 42x.01, 1x.25=.89 ct. 5.4 Gr. (1.2, 1.3, 4mm)
- MS204 1.15 ct.** 72 Dia. 29x.008, 42x.01, 1x.50=1.15 ct. 5.6 Gr. (1.2, 1.3, 5mm)
- MS204 1.45 ct.** 78 Dia. 35x.008, 42x.01, 1x.75=1.45 ct. 5.7 Gr. (1.2, 1.3, 5.7mm)
- MS204 1.72 ct.** 80 Dia. 37x.008, 42x.01, 1x1.00=1.72 ct. 5.9 Gr. (1.2, 1.3, 6.5mm)
- MS204 1.97 ct.** 80 Dia. 37x.008, 42x.01, 1x1.25=1.97 ct. 6.0 Gr. (1.2, 1.3, 7mm)
- MS204 2.26 ct.** 85 Dia. 42x.008, 42x.01, 1x1.50=2.26 ct. 6.1 Gr. (1.2, 1.3, 7.4mm)
- MS204 2.77 ct.** 87 Dia. 44x.008, 42x.01, 1x2.00=2.77 ct. 6.2 Gr. (1.2, 1.3, 8.2mm)



- MS210 .95 ct.** 90 Dia. 89x.005, 1x.50=.95 ct. 6.5 Gr. (1mm, 4.5mm princess)
- MS210 1.21 ct.** 93 Dia. 92x.005, 1x.75=1.21 ct. 6.7 Gr. (1mm, 5mm princess)
- MS210 1.49 ct.** 98 Dia. 97x.005, 1x1.00=1.49 ct. 6.9 Gr. (1mm, 5.5mm princess)
- MS210 1.74 ct.** 98 Dia. 97x.005, 1x1.25=1.74 ct. 7.2 Gr. (1mm, 6mm princess)
- MS210 1.99 ct.** 98 Dia. 97x.005, 1x1.50=1.99 ct. 7.3 Gr. (1mm, 6.5mm princess)
- MS210 2.50 ct.** 102 Dia. 100x.005, 1x2.00=2.50 ct. 7.4 Gr. (1mm, 7mm princess)



- MS221 1.10 ct.** 86 Dia. 85x.007, 1x.50=1.10 ct. 6.9 Gr. (1.1, 5mm)
- MS221 1.36 ct.** 88 Dia. 87x.007, 1x.75=1.36 ct. 7.2 Gr. (1.1, 5.7mm)
- MS221 1.60 ct.** 87 Dia. 86x.007, 1x1.00=1.60 ct. 7.4 Gr. (1.1, 6.5mm)
- MS221 1.81 ct.** 87 Dia. 20x.005, 66x.007, 1x1.25=1.81 ct. 7.6 Gr. (1, 1.1, 7mm)
- MS221 2.07 ct.** 89 Dia. 22x.005, 66x.007, 1x1.50=2.07 ct. 7.6 Gr. (1, 1.1, 7.4mm)
- MS221 2.58 ct.** 91 Dia. 24x.005, 66x.007, 1x2.00=2.58 ct. 7.8 Gr. (1, 1.1, 8.2mm)

# HALO BRIDAL SET RINGS



**MS211 1.25 ct.** 56 Dia. 45x.008, 2x.01, 2x.015, 2x.02, 2x.04, 2x.11, 1x.50=1.25 ct. 6.5 Gr. (1.2, 1.3, 1.5, 1.7, 2.2, 3.1, 4.5mm princess)

**MS211 1.50 ct.** 56 Dia. 45x.008, 2x.01, 2x.015, 2x.02, 2x.04, 2x.11, 1x.75=1.50 ct. 6.7 Gr. (1.2, 1.3, 1.5, 1.7, 2.2, 3.1, 5mm princess)

**MS211 1.74 ct.** 56 Dia. 45x.008, 2x.01, 2x.015, 2x.02, 2x.04, 2x.105, 1x1.00=1.74 ct. 7.0 Gr. (1.2, 1.3, 1.5, 1.7, 2.2, 3, 5.5mm princess)

**MS211 2.00 ct.** 56 Dia. 45x.008, 2x.01, 2x.015, 2x.02, 2x.04, 2x.11, 1x1.25=2.00 ct. 7.2 Gr. (1.2, 1.3, 1.5, 1.7, 2.2, 3.1, 6mm princess)

**MS211 2.28 ct.** 60 Dia. 49x.008, 2x.01, 2x.015, 2x.02, 2x.04, 2x.11, 1x1.50=2.28 ct. 7.5 Gr. (1.2, 1.3, 1.5, 1.7, 2.2, 3.1, 6.5mm princess)

**MS211 2.78 ct.** 60 Dia. 49x.008, 2x.01, 2x.015, 2x.02, 2x.04, 2x.11, 1x2.00=2.78 ct. 7.8 Gr. (1.2, 1.3, 1.5, 1.7, 2.2, 3.1, 7mm princess)



**MS213 1.27 ct.** 56 Dia. 45x.008, 2x.01, 2x.015, 2x.022, 2x.041, 2x.115, 1x.50=1.27 ct. 7.2 Gr. (1.2, 1.3, 1.5, 1.7, 2.2, 3.1, 5mm)

**MS213 1.53 ct.** 58 Dia. 47x.008, 2x.01, 2x.015, 2x.022, 2x.041, 2x.115, 1x.75=1.53 ct. 7.4 Gr. (1.2, 1.3, 1.5, 1.7, 2.2, 3.1, 5.7mm)

**MS213 1.78 ct.** 58 Dia. 47x.008, 2x.01, 2x.015, 2x.022, 2x.041, 2x.115, 1x1.00=1.78 ct. 7.6 Gr. (1.2, 1.3, 1.5, 1.7, 2.2, 3.1, 6.5mm)

**MS213 2.03 ct.** 58 Dia. 47x.008, 2x.01, 2x.015, 2x.022, 2x.041, 2x.115, 1x1.25=2.03 ct. 7.6 Gr. (1.2, 1.3, 1.5, 1.7, 2.2, 3.1, 7mm)

**MS213 2.28 ct.** 58 Dia. 47x.008, 2x.01, 2x.015, 2x.022, 2x.041, 2x.115, 1x1.50=2.28 ct. 7.7 Gr. (1.2, 1.3, 1.5, 1.7, 2.2, 3.1, 7.4mm)

**MS213 2.80 ct.** 60 Dia. 49x.008, 2x.01, 2x.015, 2x.022, 2x.041, 2x.115, 1x2.00=2.80 ct. 7.8 Gr. (1.2, 1.3, 1.5, 1.7, 2.2, 3.1, 8.2mm)



**MS169 5mm** 204 Dia. 203x.005, 1x.50=1.52 ct. 8.5 Gr. (1, 5mm)

**MS169 5.7mm** 204 Dia. 165x.005, 38x.007, 1x.75=1.84 ct. 8.5 Gr. (1, 1.1, 5.7mm)

**MS169 6.5mm** 212 Dia. 211x.005, 1x1.00=2.06 ct. 8.5 Gr. (1, 6.5mm)

**MS169 7mm** 212 Dia. 165x.005, 46x.007, 1x1.25=2.40 ct. 8.5 Gr. (1, 1.1, 7mm)

**MS169 7.4mm** 212 Dia. 165x.005, 46x.007, 1x1.50=2.65 ct. 8.5 Gr. (1, 1.1, 7.4mm)

**MS169 8.1mm** 220 Dia. 219x.005, 1x2.00=3.10 ct. 8.5 Gr. (1, 8.1mm)



## Princess-Cut Center Stone

**MS173 4.5mm** 200 Dia. 165x.005, 34x.007, 1x.50=1.56 ct. 8.5 Gr. (1, 1.1, 4.5mm)

**MS173 5mm** 210 Dia. 209x.005, 1x.70=1.75 ct. 8.5 Gr. (1, 5mm)

**MS173 5.5mm** 212 Dia. 211x.005, 1x1.00=2.06 ct. 8.5 Gr. (1, 5.5mm)

**MS173 6mm** 216 Dia. 215x.005, 1x1.25=2.33 ct. 8.5 Gr. (1, 6mm)

**MS173 6.5mm** 218 Dia. 217x.005, 1x1.50=2.59 ct. 8.5 Gr. (1, 6.5mm)

**MS173 7mm** 216 Dia. 165x.005, 50x.007, 1x2.00=3.18 ct. 8.5 Gr. (1, 1.1, 7mm)



## Princess-Cut Center Stone

**MS174 4.5mm** 91 Dia. 48x.005, 42x.008, 1x.50=1.08 ct. 6.0 Gr. (1, 1.2, 4.5mm)

**MS174 5mm** 87 Dia. 44x.007, 42x.008, 1x.70=1.34 ct. 6.0 Gr. (1.1, 1.2, 5mm)

**MS174 5.5mm** 95 Dia. 52x.005, 42x.008, 1x1.00=1.60 ct. 6.0 Gr. (1, 1.2, 5.5mm)

**MS174 6mm** 99 Dia. 56x.005, 42x.008, 1x1.25=1.87 ct. 6.0 Gr. (1, 1.2, 6mm)

**MS174 6.5mm** 99 Dia. 32x.005, 24x.007, 42x.008, 1x1.5=2.16 ct. 6.0 Gr. (1, 1.1, 1.2, 6.5mm)



**MS195 5mm** 85 Dia. 42x.005, 42x.008, 1x.50=1.05 ct. 8.5 Gr. (1, 1.2, 5mm)

**MS195 5.7mm** 89 Dia. 46x.005, 42x.008, 1x.75=1.32 ct. 8.5 Gr. (1, 1.2, 5.7mm)

**MS195 6.5mm** 93 Dia. 50x.005, 42x.008, 1x1.00=1.59 ct. 8.5 Gr. (1, 1.2, 6.5mm)

**MS195 7mm** 97 Dia. 54x.005, 42x.008, 1x1.25=1.86 ct. 8.5 Gr. (1, 1.2, 7mm)

**MS195 7.4mm** 99 Dia. 56x.005, 42x.008, 1x1.50=2.12 ct. 8.5 Gr. (1, 1.2, 7.4mm)

# HALO BRIDAL SET RINGS



Princess-Cut Center Stone

<b>MS168 4.5mm</b>	62 Dia. 20x.007, 41x.008, 1x.50=1.97 ct.	7.0 Gr. (1.1mm, 1.2mm, 4.5mm)
<b>MS168 5mm</b>	62 Dia. 61x.008, 1x.70=1.19 ct.	7.0 Gr. (1.2mm, 5mm)
<b>MS168 5.5mm</b>	62 Dia. 61x.008, 1x1.00=1.49 ct.	7.0 Gr. (1.2mm, 5.5mm)
<b>MS168 6mm</b>	66 Dia. 24x.007, 41x.008, 1x1.25=1.75 ct.	7.0 Gr. (1.1mm, 1.2mm, 6mm)
<b>MS168 6.5mm</b>	66 Dia. 24x.007, 41x.008, 1x1.50=2.00 ct.	7.0 Gr. (1.1mm, 1.2mm, 6.5mm)



Princess-Cut Center Stone

<b>MS168-D 4.5mm</b>	85 Dia. 20x.007, 64x.008, 1x.50=1.15 ct.	9.6 Gr. (1.1mm, 1.2mm, 4.5mm)
<b>MS168-D 5mm</b>	85 Dia. 84x.008, 1x.70=1.37 ct.	9.6 Gr. (1.2mm, 5mm)
<b>MS168-D 5.5mm</b>	85 Dia. 84x.008, 1x1.00=1.67 ct.	9.6 Gr. (1.2mm, 5.5mm)
<b>MS168-D 6mm</b>	89 Dia. 24x.007, 64x.008, 1x1.25=1.93 ct.	9.6 Gr. (1.1mm, 1.2mm, 6mm)
<b>MS168-D 6.5mm</b>	89 Dia. 24x.007, 64x.008, 1x1.50=2.18 ct.	9.6 Gr. (1.1mm, 1.2mm, 6.5mm)



Princess-Cut Center Stone

<b>MS189 4.5mm</b>	62 Dia. 20x.007, 41x.008, 1x.50=.97 ct.	7.3 Gr. (1.1mm, 1.2mm, 4.5mm)
<b>MS189 5mm</b>	62 Dia. 38x.007, 23x.008, 1x.70=1.15 ct.	7.3 Gr. (1.1mm, 1.2mm, 5mm)
<b>MS189 5.5mm</b>	62 Dia. 41x.008, 20x.01, 1x1.00=1.53 ct.	7.3 Gr. (1.2mm, 1.3mm, 5.5mm)
<b>MS189 6mm</b>	66 Dia. 65x.008, 1x1.25=1.77 ct.	7.3 Gr. (1.2mm, 6mm)
<b>MS189 6.5mm</b>	66 Dia. 65x.008, 1x1.50=2.02 ct.	7.3 Gr. (1.2mm, 6.5mm)



Princess-Cut Center Stone

<b>MS189-D 4.5mm</b>	85 Dia. 20x.007, 64x.008, 1x.50=1.15 ct.	10.1 Gr. (1.1mm, 1.2mm, 4.5mm)
<b>MS189-D 5mm</b>	85 Dia. 38x.007, 46x.008, 1x.70=1.33 ct.	10.1 Gr. (1.1mm, 1.2mm, 5mm)
<b>MS189-D 5.5mm</b>	85 Dia. 64x.008, 20x.01, 1x1.00=1.71 ct.	10.1 Gr. (1.2mm, 1.3mm, 5.5mm)
<b>MS189-D 6mm</b>	89 Dia. 88x.008, 1x1.25=1.95 ct.	10.1 Gr. (1.2mm, 6mm)
<b>MS189-D 6.5mm</b>	89 Dia. 88x.008, 1x1.50=2.20 ct.	10.1 Gr. (1.2mm, 6.5mm)



<b>MS143 5mm</b>	135 Dia. 78x.007, 56x.008, 1x.50=1.49 ct.	8.5 Gr. (1.1mm, 1.2mm, 5mm)
<b>MS143 5.7mm</b>	136 Dia. 78x.007, 57x.008, 1x.75=1.75 ct.	8.5 Gr. (1.1mm, 1.2mm, 5.7mm)
<b>MS143 6.5mm</b>	138 Dia. 78x.007, 59x.008, 1x1.00=2.02 ct.	8.5 Gr. (1.1mm, 1.2mm, 6.5mm)
<b>MS143 7mm</b>	140 Dia. 78x.007, 61x.008, 1x1.25=2.28 ct.	8.5 Gr. (1.1mm, 1.2mm, 7mm)
<b>MS143 7.4mm</b>	141 Dia. 78x.007, 62x.008, 1x1.50=2.54 ct.	8.5 Gr. (1.1mm, 1.2mm, 7.4mm)



<b>MS143-D 5mm</b>	204 Dia. 124x.007, 79x.008, 1x.50=2.00 ct.	11.8 Gr. (1.1mm, 1.2mm, 5mm)
<b>MS143-D 5.7mm</b>	205 Dia. 124x.007, 80x.008, 1x.75=2.26 ct.	11.8 Gr. (1.1mm, 1.2mm, 5.7mm)
<b>MS143-D 6.5mm</b>	207 Dia. 124x.007, 82x.008, 1x1.00=2.52 ct.	11.8 Gr. (1.1mm, 1.2mm, 6.5mm)
<b>MS143-D 7mm</b>	209 Dia. 124x.007, 84x.008, 1x1.25=2.79 ct.	11.8 Gr. (1.1mm, 1.2mm, 7mm)
<b>MS143-D 7.4mm</b>	210 Dia. 124x.007, 85x.008, 1x1.50=3.05 ct.	11.8 Gr. (1.1mm, 1.2mm, 7.4mm)

# HALO BRIDAL SET RINGS



- MS137 5mm** 85 Dia. 44x.007, 40x.008, 1x.50=1.13 ct. 7.0 Gr. (1.1mm, 1.2mm, 5mm)
- MS137 5.7mm** 87 Dia. 44x.007, 40x.008, 1x.75=1.38 ct. 7.0 Gr. (1.1mm, 1.2mm, 5.7mm)
- MS137 6.5mm** 89 Dia. 44x.007, 44x.008, 1x1.00=1.66 ct. 7.0 Gr. (1.1mm, 1.2mm, 6.5mm)
- MS137 7mm** 89 Dia. 44x.007, 44x.008, 1x1.25=1.91 ct. 7.0 Gr. (1.1mm, 1.2mm, 7mm)
- MS137 7.4mm** 90 Dia. 44x.007, 45x.008, 1x1.50=2.17 ct. 7.0 Gr. (1.1mm, 1.2mm, 7.4mm)



- MS137-D 5mm** 109 Dia. 44x.007, 64x.008, 1x.50=1.32 ct. 9.0 Gr. (1.1mm, 1.2mm, 5mm)
- MS137-D 5.7mm** 111 Dia. 44x.007, 64x.008, 1x.75=1.57 ct. 9.0 Gr. (1.1mm, 1.2mm, 5.7mm)
- MS137-D 6.5mm** 113 Dia. 44x.007, 68x.008, 1x1.00=1.85 ct. 9.0 Gr. (1.1mm, 1.2mm, 6.5mm)
- MS137-D 7mm** 113 Dia. 44x.007, 68x.008, 1x1.25=2.10 ct. 9.0 Gr. (1.1mm, 1.2mm, 7mm)
- MS137-D 7.4mm** 114 Dia. 44x.007, 69x.008, 1x1.50=2.36 ct. 9.0 Gr. (1.1mm, 1.2mm, 7.4mm)



## Princess-Cut Center Stone

- MS141 4.5mm** 91 Dia. 70x.005, 20x.007, 1x.50=.99 ct. 9.7 Gr. (1mm, 1.1mm, 4.5mm)
- MS141 5mm** 91 Dia. 70x.005, 20x.008, 1x.75=1.26 ct. 9.7 Gr. (1mm, 1.2mm, 5mm)
- MS141 5.5mm** 91 Dia. 70x.005, 10x.01, 1x1.00=1.45 ct. 9.7 Gr. (1mm, 1.3mm, 5.5mm)
- MS141 6mm** 95 Dia. 70x.005, 24x.008, 1x1.25=1.79 ct. 9.7 Gr. (1mm, 1.2mm, 6mm)
- MS141 6.5mm** 95 Dia. 70x.005, 24x.008, 1x1.50=2.04 ct. 9.7 Gr. (1mm, 1.2mm, 6.5mm)



## Princess-Cut Center Stone

- MS141-D 4.5mm** 117 Dia. 96x.005, 20x.007, 1x.50=1.12 ct. 12.2 Gr. (1mm, 1.1mm, 4.5mm)
- MS141-D 5mm** 117 Dia. 96x.005, 20x.008, 1x.75=1.39 ct. 12.2 Gr. (1mm, 1.2mm, 5mm)
- MS141-D 5.5mm** 117 Dia. 96x.005, 10x.01, 1x1.00=1.58 ct. 12.2 Gr. (1mm, 1.3mm, 5.5mm)
- MS141-D 6mm** 121 Dia. 96x.005, 24x.008, 1x1.25=1.92 ct. 12.2 Gr. (1mm, 1.2mm, 6mm)
- MS141-D 6.5mm** 121 Dia. 96x.005, 24x.008, 1x1.50=2.17 ct. 12.2 Gr. (1mm, 1.2mm, 6.5mm)



- MS142 5mm** 91 Dia. 90x.005, 1x.50=.95 ct. 9.3 Gr. (1mm, 5mm)
- MS142 5.7mm** 93 Dia. 92x.005, 1x.75=1.21 ct. 9.3 Gr. (1mm, 5.7mm)
- MS142 6.5mm** 95 Dia. 94x.005, 1x1.00=1.47 ct. 9.3 Gr. (1mm, 6.5mm)
- MS142 7mm** 96 Dia. 95x.005, 1x1.25=1.73 ct. 9.3 Gr. (1mm, 7mm)
- MS142 7.4mm** 97 Dia. 96x.005, 1x1.50=1.98 ct. 9.3 Gr. (1mm, 7.4mm)



- MS142-D 5mm** 117 Dia. 116x.005, 1x.50=1.08 ct. 11.8 Gr. (1mm, 5mm)
- MS142-D 5.7mm** 119 Dia. 118x.005, 1x.75=1.34 ct. 11.8 Gr. (1mm, 5.7mm)
- MS142-D 6.5mm** 121 Dia. 120x.005, 1x1.00=1.60 ct. 11.8 Gr. (1mm, 6.5mm)
- MS142-D 7mm** 122 Dia. 121x.005, 1x1.25=1.86 ct. 11.8 Gr. (1mm, 7mm)
- MS142-D 7.4mm** 123 Dia. 122x.005, 1x1.50=2.11 ct. 11.8 Gr. (1mm, 7.4mm)



# HALO BRIDAL SET RINGS



**MS167 5mm** 62 Dia. 61x.008, 1x.50= .99 ct. 7.0 Gr. (1.2mm, 5mm)

**MS167 5.7mm** 66 Dia. 24x.007, 41x.008, 1x.75=1.25 ct. 7.0 Gr. (1.1mm, 1.2mm, 5.7mm)

**MS167 6.5mm** 66 Dia. 65x.008, 1x1.00=1.52 ct. 7.0 Gr. (1.2mm, 6.5mm)

**MS167 7mm** 66 Dia. 65x.008, 1x1.25=1.77 ct. 7.0 Gr. (1.2mm, 7mm)

**MS167 7.4mm** 66 Dia. 65x.008, 1x1.50=2.02 ct. 7.0 Gr. (1.2mm, 7.4mm)



**MS167-D 5mm** 85 Dia. 84x.008, 1x.50=1.17 ct. 9.6 Gr. (1.2mm, 5mm)

**MS167-D 5.7mm** 89 Dia. 24x.007, 64x.008, 1x.75=1.43 ct. 9.6 Gr. (1.1mm, 1.2mm, 5.7mm)

**MS167-D 6.5mm** 89 Dia. 88x.008, 1x1.00=1.70 ct. 9.6 Gr. (1.2mm, 6.5mm)

**MS167-D 7mm** 89 Dia. 88x.008, 1x1.25=1.95 ct. 9.6 Gr. (1.2mm, 7mm)

**MS167-D 7.4mm** 89 Dia. 88x.008, 1x1.50=2.20 ct. 9.6 Gr. (1.2mm, 7.4mm)



**MS178 5mm** 60 Dia. 18x.007, 41x.008, 1x.50=.95 ct. 8.0 Gr. (1.1mm, 1.2mm, 5mm)

**MS178 5.7mm** 62 Dia. 20x.007, 41x.008, 1x.75=1.22 ct. 8.0 Gr. (1.1mm, 1.2mm, 5.7mm)

**MS178 6.5mm** 64 Dia. 22x.007, 41x.008, 1x1.00=1.48 ct. 8.0 Gr. (1.1mm, 1.2mm, 6.5mm)

**MS178 7mm** 65 Dia. 23x.007, 41x.008, 1x1.25=1.74 ct. 8.0 Gr. (1.1mm, 1.2mm, 7mm)

**MS178 7.4mm** 66 Dia. 24x.007, 41x.008, 1x1.50=2.00 ct. 8.0 Gr. (1.1mm, 1.2mm, 7.4mm)



**MS178-D 5mm** 83 Dia. 18x.007, 64x.008, 1x.50=1.14 ct. 10.9 Gr. (1.1mm, 1.2mm, 5mm)

**MS178-D 5.7mm** 85 Dia. 20x.007, 64x.008, 1x.75=1.40 ct. 10.9 Gr. (1.1mm, 1.2mm, 5.7mm)

**MS178-D 6.5mm** 87 Dia. 22x.007, 64x.008, 1x1.00=1.67 ct. 10.9 Gr. (1.1mm, 1.2mm, 6.5mm)

**MS178-D 7mm** 88 Dia. 23x.007, 64x.008, 1x1.25=1.92 ct. 10.9 Gr. (1.1mm, 1.2mm, 7mm)

**MS178-D 7.4mm** 89 Dia. 24x.007, 64x.008, 1x1.50=2.18 ct. 10.9 Gr. (1.1mm, 1.2mm, 7.4mm)



**MS160 5mm** 86 Dia. 85x.007, 1x.50=1.10 ct. 7.6 Gr. (1.1mm, 5mm)

**MS160 5.7mm** 90 Dia. 89x.007, 1x.75=1.37 ct. 7.6 Gr. (1.1mm, 5.7mm)

**MS160 6.5mm** 92 Dia. 91x.007, 1x1.00=1.64 ct. 7.6 Gr. (1.1mm, 6.5mm)

**MS160 7mm** 98 Dia. 97x.007, 1x1.25=1.93 ct. 7.6 Gr. (1.1mm, 7mm)

**MS160 7.4mm** 98 Dia. 97x.007, 1x1.50=2.18 ct. 7.6 Gr. (1.1mm, 7.4mm)



**MS160-D 5mm** 111 Dia. 110x.007, 1x.50=1.27 ct. 10.3 Gr. (1.1mm, 5mm)

**MS160-D 5.7mm** 115 Dia. 114x.007, 1x.75=1.55 ct. 10.3 Gr. (1.1mm, 5.7mm)

**MS160-D 6.5mm** 117 Dia. 116x.007, 1x1.00=1.81 ct. 10.3 Gr. (1.1mm, 6.5mm)

**MS160-D 7mm** 123 Dia. 122x.007, 1x1.25=2.10 ct. 10.3 Gr. (1.1mm, 7mm)

**MS160-D 7.4mm** 123 Dia. 122x.007, 1x1.50=2.35 ct. 10.3 Gr. (1.1mm, 7.4mm)

## HALO BRIDAL SET RINGS



Princess-Cut Center Stone

<b>MS133 4.5mm Shiny</b>	55 Dia. 54x.007, 1x.50=1.88 ct.	6.3 Gr. (1.1, 4.5mm)
<b>MS133 5mm Shiny</b>	59 Dia. 24x.005, 34x.007, 1x.70=1.06 ct.	6.3 Gr. (1, 1.1, 5mm)
<b>MS133 5.5mm Shiny</b>	59 Dia. 58x.007, 1x1.00=1.41 ct.	6.3 Gr. (1.1, 5.5mm)
<b>MS133 6mm Shiny</b>	59 Dia. 58x.007, 1x1.25=1.66 ct.	6.3 Gr. (1.1, 6mm)
<b>MS133 6.5mm Shiny</b>	63 Dia. 28x.005, 34x.007, 1x1.50=1.88 ct.	6.3 Gr. (1, 1.1 6.5mm)



Princess-Cut Center Stone

<b>MS133 4.5mm</b>	75 Dia. 74x.007, 1x.50=1.02 ct.	6.5 Gr. (1.1, 4.5mm)
<b>MS133 5mm</b>	79 Dia. 24x.005, 54x.007, 1x.70=1.20 ct.	6.5 Gr. (1, 1.1, 5mm)
<b>MS133 5.5mm</b>	79 Dia. 78x.007, 1x1.00=1.55 ct.	6.5 Gr. (1.1, 5.5mm)
<b>MS133 6mm</b>	79 Dia. 78x.007, 1x1.25=1.80 ct.	6.5 Gr. (1.1, 6mm)
<b>MS133 6.5mm</b>	83 Dia. 28x.005, 54x.007, 1x1.50=2.02 ct.	6.5 Gr. (1, 1.1, 6.5mm)

## BRIDAL SET RINGS WITH SIDE STONES



<b>MS222 1.78 ct.</b>	257 Dia. 256x.005, 1x.50=1.78 ct.	11.0 Gr. (1mm, 5mm)
<b>MS222 2.03 ct.</b>	257 Dia. 256x.005, 1x.75=2.03 ct.	11.2 Gr. (1mm, 5.7mm)
<b>MS222 2.28 ct.</b>	257 Dia. 256x.005, 1x1.00=2.28 ct.	11.3 Gr. (1mm, 6.5mm)
<b>MS222 2.53 ct.</b>	257 Dia. 256x.005, 1x1.25=2.53 ct.	11.4 Gr. (1mm, 7mm)
<b>MS222 2.78 ct.</b>	257 Dia. 256x.005, 1x1.50=2.78 ct.	11.5 Gr. (1mm, 7.4mm)
<b>MS222 3.28 ct.</b>	257 Dia. 256x.005, 1x2.00=3.28 ct.	11.6 Gr. (1mm, 8.2mm)



<b>MS219 1.33 ct.</b>	120 Dia. 69x.005, 34x.008, 16x.013, 1x.50=1.33 ct.	6.5 Gr. (1, 1.2, 1.4, 5mm)
<b>MS219 1.58 ct.</b>	120 Dia. 69x.005, 34x.008, 16x.013, 1x.75=1.58 ct.	6.6 Gr. (1, 1.2, 1.4, 5.7mm)
<b>MS219 1.83 ct.</b>	120 Dia. 69x.005, 34x.008, 16x.013, 1x1.00=1.83 ct.	6.6 Gr. (1, 1.2, 1.4, 6.5mm)
<b>MS219 2.08 ct.</b>	120 Dia. 69x.005, 34x.008, 16x.013, 1x1.25=2.08 ct.	6.7 Gr. (1, 1.2, 1.4, 7mm)
<b>MS219 2.33 ct.</b>	120 Dia. 69x.005, 34x.008, 16x.013, 1x1.50=2.33 ct.	6.7 Gr. (1, 1.2, 1.4, 7.4mm)
<b>MS219 2.83 ct.</b>	120 Dia. 69x.005, 34x.008, 16x.013, 1x2.00=2.83 ct.	6.9 Gr. (1, 1.2, 1.4, 8.2mm)



<b>MS156 5mm</b>	30 Dia. 29x.033, 1x.50=1.46 ct.	6.4 Gr. (2mm, 5mm)
<b>MS156 5.7mm</b>	30 Dia. 29x.033, 1x.75=1.71 ct.	6.4 Gr. (2mm, 5.7mm)
<b>MS156 6.5mm</b>	30 Dia. 29x.033, 1x1.00=1.96 ct.	6.4 Gr. (2mm, 6.5mm)
<b>MS156 7mm</b>	30 Dia. 29x.033, 1x1.25=2.21 ct.	6.4 Gr. (2mm, 7mm)
<b>MS156 7.4mm</b>	30 Dia. 29x.033, 1x1.50=2.46 ct.	6.4 Gr. (2mm, 7.4mm)



<b>MS208 3.01 ct.</b>	132 Dia. 102x.007, 29x.065, 1x.50=3.01 ct.	10.0 Gr. (1.1, 2.25 princess, 5mm)
<b>MS208 3.35 ct.</b>	132 Dia. 102x.007, 29x.065, 1x.75=3.35 ct.	10.5 Gr. (1.1, 2.25 princess, 5.7mm)
<b>MS208 3.60 ct.</b>	132 Dia. 102x.007, 29x.065, 1x1.00=3.60 ct.	11.5 Gr. (1.1, 2.25 princess, 6.5mm)
<b>MS208 3.85 ct.</b>	132 Dia. 102x.007, 29x.065, 1x1.25=3.85 ct.	11.7 Gr. (1.1, 2.25 princess, 7mm)
<b>MS208 4.01 ct.</b>	132 Dia. 102x.007, 29x.065, 1x1.50=4.01 ct.	12.5 Gr. (1.1, 2.25 princess, 7.4mm)
<b>MS208 4.60 ct.</b>	132 Dia. 102x.007, 29x.065, 1x2.00=4.60 ct.	12.8 Gr. (1.1, 2.25 princess, 8.2mm)

# BRIDAL SET RINGS WITH SIDE STONES



**MS229 5.0mm** 23 Dia. 16x.022, 4x.07, 2x.19, 1x.50=1.51 ct. 7.4 Gr. (1.7, 3.5x1.5 baguette, 1.7x5x2 baguette, 5mm)

**MS229 5.7mm** 23 Dia. 16x.022, 4x.07, 2x.19, 1x.75=1.76 ct. 7.6 Gr. (1.7, 3.5x1.5 baguette, 1.7x5x2 baguette, 5.7mm)

**MS229 6.5mm** 23 Dia. 16x.022, 4x.07, 2x.19, 1x1.00=2.01 ct. 7.7 Gr. (1.7, 3.5x1.5 baguette, 1.7x5x2 baguette, 6.5mm)

**MS229 7.0mm** 23 Dia. 16x.022, 4x.07, 2x.19, 1x1.25=2.26 ct. 8.2 Gr. (1.7, 3.5x1.5 baguette, 1.7x5x2 baguette, 7mm)

**MS229 7.4mm** 23 Dia. 16x.022, 4x.07, 2x.19, 1x1.50=2.51 ct. 8.4 Gr. (1.7, 3.5x1.5 baguette, 1.7x5x2 baguette, 7.4mm)

**MS229 8.25mm** 23 Dia. 16x.022, 4x.07, 2x.19, 1x2.00=3.01 ct. 8.6 Gr. (1.7, 3.5x1.5 baguette, 1.7x5x2 baguette, 8.25mm)



**MS201 1.1 ct.** 113 Dia. 84x.005, 28x.008, 1x.50=1.10 ct. 6.3 Gr. (1, 1.2, 5mm)

**MS201 1.40 ct.** 118 Dia. 88x.005, 29x.008, 1x.75=1.40 ct. 6.8 Gr. (1, 1.2, 5.7mm)

**MS201 1.70 ct.** 123 Dia. 94x.005, 28x.008, 1x1.00=1.70 ct. 7.0 Gr. (1, 1.2, 6.5mm)

**MS201 1.90 ct.** 121 Dia. 92x.005, 28x.008, 1x1.25=1.90 ct. 7.3 Gr. (1, 1.2, 7mm)

**MS201 2.20 ct.** 126 Dia. 96x.005, 29x.008, 1x1.50=2.20 ct. 7.5 Gr. (1, 1.2, 7.4mm)

**MS201 2.70 ct.** 131 Dia. 100x.005, 30x.008, 1x2.00=2.70 ct. 7.6 Gr. (1, 1.2, 8.2mm)



**MS132 5mm Round** 73 Dia. 72x.007, 1x.50=1.00 ct. 6.4 Gr. (1.1, 5mm)

**MS132 5.7mm Round** 75 Dia. 74x.007, 1x.75=1.27 ct. 6.4 Gr. (1.1, 5.7mm)

**MS132 6.5mm Round** 77 Dia. 76x.007, 1x1.00=1.53 ct. 6.4 Gr. (1.1, 6.5mm)

**MS132 7mm Round** 78 Dia. 77x.007, 1x1.25=1.79 ct. 6.4 Gr. (1.1, 7mm)

**MS132 7.4mm Round** 79 Dia. 78x.007, 1x1.50=2.05 ct. 6.4 Gr. (1.1, 7.4mm)



**MS132 Shiny 5mm Round** 53 Dia. 52x.007, 1x.50=.86 ct. 6.3 Gr. (1.1, 5mm)

**MS132 Shiny 5.7mm Round** 55 Dia. 54x.007, 1x.75=1.13 ct. 6.3 Gr. (1.1, 5.7mm)

**MS132 Shiny 6.5mm Round** 57 Dia. 56x.007, 1x1.00=1.39 ct. 6.3 Gr. (1.1, 6.5mm)

**MS132 Shiny 7mm Round** 58 Dia. 57x.007, 1x1.25=1.65 ct. 6.3 Gr. (1.1, 7mm)

**MS132 Shiny 7.4mm Round** 59 Dia. 58x.007, 1x1.50=1.91 ct. 6.3 Gr. (1.1, 7.4mm)



**MS165 5mm** 221 Dia. 210x.005, 20x.007, 1x.50=1.69 ct. 11.4 Gr. (1, 1.1, 5mm)

**MS165 5.7mm** 227 Dia. 206x.005, 20x.008, 1x.75=1.94 ct. 11.4 Gr. (1, 1.2, 5.7mm)

**MS165 6.5mm** 235 Dia. 210x.005, 24x.008, 1x1.00=2.24 ct. 11.4 Gr. (1, 1.2, 6.5mm)

**MS165 7mm** 231 Dia. 206x.005, 24x.008, 1x1.25=2.47 ct. 11.4 Gr. (1, 1.2, 7mm)

**MS165 7.4mm** 235 Dia. 206x.005, 28x.007, 1x1.50=2.73 ct. 11.4 Gr. (1, 1.1, 7.4mm)



## Princess-Cut Center Stone

**MS154 4.5mm** 64 Dia. 43x.005, 20x.007, 1x.50=.86 ct. 8.6 Gr. (1, 1.1, 4.5mm)

**MS154 5mm** 68 Dia. 67x.005, 1x.70=1.04 ct. 8.6 Gr. (1, 5mm)

**MS154 5.5mm** 68 Dia. 67x.005, 1x1.00=1.34 ct. 8.6 Gr. (1, 5.5mm)

**MS154 6mm** 68 Dia. 43x.005, 24x.007, 1x1.25=1.63 ct. 8.6 Gr. (1, 1.1, 6mm)

**MS154 6.5mm** 72 Dia. 71x.005, 1x1.50=1.86 ct. 8.6 Gr. (1, 6.5mm)

# BRIDAL SET RINGS WITH SIDE STONES



- MS205 .84 ct.** 50 Dia. 49x.007, 1x.50=.84 ct. 8.2 Gr. (1.1, 5mm)
- MS205 1.08 ct.** 48 Dia. 47x.007, 1x.75=1.08 ct. 8.2 Gr. (1.1, 5.7mm)
- MS205 1.33 ct.** 48 Dia. 47x.007, 1x1.00=1.33 ct. 8.2 Gr. (1.1, 6.5mm)
- MS205 1.58 ct.** 48 Dia. 47x.007, 1x1.25=1.58 ct. 8.2 Gr. (1.1, 7mm)
- MS205 1.83 ct.** 48 Dia. 47x.007, 1x1.50=1.83 ct. 8.2 Gr. (1.1, 7.4mm)
- MS205 2.33 ct.** 48 Dia. 47x.007, 1x2.00=2.33 ct. 8.2 Gr. (1.1, 8.2mm)



- MS220 1.12 ct.** 125 Dia. 124x.005, 1x.50=1.12 ct. 8.7 Gr. (1, 5mm)
- MS220 1.37 ct.** 125 Dia. 124x.005, 1x.75=1.37 ct. 8.7 Gr. (1, 5.7mm)
- MS220 1.62 ct.** 125 Dia. 124x.005, 1x1.00=1.62 ct. 8.7 Gr. (1, 6.5mm)
- MS220 1.87 ct.** 125 Dia. 124x.005, 1x1.25=1.87 ct. 8.7 Gr. (1, 7mm)
- MS220 2.12 ct.** 127 Dia. 126x.005, 1x1.50=2.12 ct. 8.7 Gr. (1, 7.4mm)
- MS220 2.62 ct.** 127 Dia. 126x.005, 1x2.00=2.62 ct. 8.7 Gr. (1, 8.2mm)



- MS207 1.26 ct.** 50 Dia. 16x.005, 2x.01, 2x.015, 2x.02, 27x.022, 1x.50=1.26 ct. (1, 1.3, 1.5, 1.6, 1.7, 5mm) 7.4 Gr.
- MS207 1.51 ct.** 50 Dia. 16x.005, 2x.01, 2x.015, 2x.02, 27x.022, 1x.75=1.51 ct. (1, 1.3, 1.5, 1.6, 1.7, 5.7mm) 7.4 Gr.
- MS207 1.76 ct.** 50 Dia. 16x.005, 2x.01, 2x.015, 2x.02, 27x.022, 1x1.00=1.76 ct. (1, 1.3, 1.5, 1.6, 1.7, 5.7mm) 7.4 Gr.
- MS207 2.01 ct.** 50 Dia. 16x.005, 2x.01, 2x.015, 2x.02, 27x.022, 1x1.25=2.01 ct. (1, 1.3, 1.5, 1.6, 1.7, 7mm) 7.4 Gr.
- MS207 2.26 ct.** 50 Dia. 16x.005, 2x.01, 2x.015, 2x.02, 27x.022, 1x1.50=2.26 ct. (1, 1.3, 1.5, 1.6, 1.7, 7.4mm) 7.4 Gr.
- MS207 2.76 ct.** 50 Dia. 16x.005, 2x.01, 2x.015, 2x.02, 27x.022, 1x2.00=2.76 ct. (1, 1.3, 1.5, 1.6, 1.7, 8.2mm) 7.4 Gr.



- MS225 1.00 ct.** 78 Dia. 37x.005, 17x.007, 15x.008, 8x.01, 1x.50=1.00 ct. (1, 1.1, 1.2, 1.3, 5mm) 6.8 Gr.
- MS225 1.33 ct.** 71 Dia. 16x.005, 6x.007, 10x.008, 38x.01, 1x.75=1.33 ct. (1, 1.1, 1.2, 1.3, 5.7mm) 7.0 Gr.
- MS225 1.52 ct.** 77 Dia. 37x.005, 8x.007, 16x.008, 15x.01, 1x1.00=1.52 ct. (1, 1.1, 1.2, 1.3, 6.5mm) 7.2 Gr.
- MS225 1.77 ct.** 77 Dia. 37x.005, 8x.007, 14x.008, 17x.01, 1x1.25=1.77 ct. (1, 1.1, 1.2, 1.3, 7mm) 7.3 Gr.
- MS225 2.02 ct.** 78 Dia. 37x.005, 12x.007, 13x.008, 15x.01, 1x1.50=2.02 ct. (1, 1.1, 1.2, 1.3, 7.4mm) 7.4 Gr.
- MS225 2.54 ct.** 78 Dia. 33x.005, 9x.007, 19x.008, 16x.01, 1x2.00=2.54 ct. (1, 1.1, 1.2, 1.3, 8.2mm) 7.7 Gr.



- MS176 5.0mm** 68 Dia. 44x.007, 23x.008, 1x.50=.99 ct. 5.3 Gr. (1.1, 1.2, 5mm)
- MS176 5.7mm** 68 Dia. 44x.007, 23x.008, 1x.75=1.24 ct. 5.3 Gr. (1.1, 1.2, 5.7mm)
- MS176 6.5mm** 68 Dia. 44x.007, 23x.008, 1x1.00=1.49 ct. 5.3 Gr. (1.1, 1.2, 6.5mm)
- MS176 7.0mm** 68 Dia. 44x.007, 23x.008, 1x1.25=1.74 ct. 5.3 Gr. (1.1, 1.2, 7mm)
- MS176 7.4mm** 68 Dia. 44x.007, 23x.008, 1x1.50=1.99 ct. 5.3 Gr. (1.1, 1.2, 7.4mm)



## Princess-Cut Center Stone

- MS194 4.5mm** 72 Dia. 48x.007, 23x.008, 1x.50=1.02 ct. 5.1 Gr. (1.1, 1.2, 4.5mm)
- MS194 5.0mm** 68 Dia. 44x.007, 23x.008, 1x.75=1.24 ct. 5.1 Gr. (1.1, 1.2, 5mm)
- MS194 5.5mm** 68 Dia. 44x.007, 23x.008, 1x1.00=1.49 ct. 5.1 Gr. (1.1, 1.2, 5.5mm)
- MS194 6.5mm** 68 Dia. 44x.007, 23x.008, 1x1.50=1.99 ct. 5.1 Gr. (1.1, 1.2, 6.5mm)
- MS194 7.0mm** 68 Dia. 44x.007, 23x.008, 1x2.00=2.49 ct. 5.1 Gr. (1.1, 1.2, 7.5mm)



# BRIDAL SET RINGS WITH ANY CENTER STONE FINDING

Available with a round or princess center stone of .50, .75, 1, 1.25, 1.5 ct., 2 ct.



**MS166-6**  
56 Dia. 4x.005, 4x.01,  
48x.015=.78 ct.  
(1mm, 1.3mm, 1.5mm)  
9.5 Gr.



**MS126 2mm princess**  
18 Dia.x.06=1.08 ct.  
(2mm) 7.7 Gr.

Princess-cut center and side stones



**MS230-4**  
98 Dia.x.005=.49 ct.  
(1mm) 6.1 Gr.



**MS203-4**  
88 Dia.x.008=.70 ct.  
(1.2mm) 8.0 Gr.



**SR35-E Set 5mm** 122 Dia. 121x.007, 1x.50=1.35 ct. 9.8 Gr. (1.1mm, 5mm)  
**SR35-E Set 5.7mm** 122 Dia. 121x.007, 1x.75=1.60 ct. 9.8 Gr. (1.1mm, 5.7mm)  
**SR35-E Set 6.5mm** 122 Dia. 121x.007, 1x1.00=1.85 ct. 9.8 Gr. (1.1mm, 6.5mm)  
**SR35-E Set 7mm** 122 Dia. 121x.007, 1x1.25=2.10 ct. 9.8 Gr. (1.1mm, 7mm)  
**SR35-E Set 7.4mm** 122 Dia. 121x.007, 1x1.50=2.35 ct. 9.8 Gr. (1.1mm, 7.4mm)



**SR36-Set 2.7 ct.** 23 Dia. 22x.10, 1x.50=2.70 ct. 8.4 Gr. (2.5mm, 4.5mm princess)  
**SR36-Set 2.95 ct.** 23 Dia. 22x.10, 1x.75=2.95 ct. 8.4 Gr. (2.5mm, 5mm princess)  
**SR36-Set 3.2 ct.** 23 Dia. 22x.10, 1x1.00=3.20 ct. 8.4 Gr. (2.5mm, 5.5mm princess)  
**SR36-Set 3.45 ct.** 23 Dia. 22x.10, 1x1.25=3.45 ct. 8.4 Gr. (2.5mm, 6mm princess)  
**SR36-Set 3.7 ct.** 23 Dia. 22x.10, 1x1.50=3.70 ct. 8.4 Gr. (2.5mm, 6.5mm princess)

## BRIDAL SET RINGS WITH ANY CENTER STONE FINDING

Available with a round or princess center stone of .50, .75, 1, 1.25, 1.5 ct., 2 ct.



Available with a round center stone of .50, .75, 1, 1.25, 1.5 ct., 2 ct.

Style No. **MS139 3mm**

SIZES:	SIZES:	SIZES:	SIZES:	SIZES:	SIZES:	SIZES:	SIZES:	SIZES:
<u>4 - 4.25</u>	<u>4.5 - 4.75</u>	<u>5 - 5.25</u>	<u>5.5 - 5.75</u>	<u>6 - 6.25</u>	<u>6.5 - 6.75</u>	<u>7 - 7.25</u>	<u>7.5 - 7.75</u>	<u>8 - 8.25</u>
37x.105	37x.105	39x.105	39x.105	40x.105	41x.105	41x.105	43x.105	43x.105
3.89 ct.	3.89 ct.	4.10 ct.	4.10 ct.	4.20 ct.	4.31 ct.	4.31 ct.	4.52 ct.	4.52 ct.
5.8 Gr.	5.8 Gr.	5.9 Gr.	5.9 Gr.	6.0 Gr.	6.0 Gr.	6.0 Gr.	6.2 Gr.	6.2 Gr.



Available with a round center stone of .50, .75, 1, 1.25, 1.5 ct., 2 ct.

Style No. **SR35-AE SET 1.1mm**

SIZES:	SIZES:	SIZES:	SIZES:	SIZES:	SIZES:	SIZES:	SIZES:	SIZES:
<u>4 - 4.25</u>	<u>4.5 - 4.75</u>	<u>5 - 5.25</u>	<u>5.5 - 5.75</u>	<u>6 - 6.25</u>	<u>6.5 - 6.75</u>	<u>7 - 7.25</u>	<u>7.5 - 7.75</u>	<u>8 - 8.25</u>
284x.007	287x.007	296x.007	299x.007	305x.007	311x.007	317x.007	323x.007	329x.007
1.99 ct.	2.01 ct.	2.07 ct.	2.09 ct.	2.14 ct.	2.18 ct.	2.20 ct.	2.26 ct.	2.30 ct.
7.2 Gr.	7.2 Gr.	7.2 Gr.	7.2 Gr.	7.2 Gr.	7.2 Gr.	7.2 Gr.	37.2 Gr.	7.2 Gr.

# BRIDAL SET RINGS WITH ANY CENTER STONE FINDING

Available with a round or princess center stone of .50, .75, 1, 1.25, 1.5 ct., 2 ct.



**MS105-4**  
9 Dia. 8x.07,  
1x.12=.60 ct. (2.6,  
3.2mm) 6.9 Gr.



**MS110-4**  
5 Dia 4x.15,  
1x.28=.88 ct.  
(3.4, 4.2mm) 8.5 Gr.



**MS108-6**  
42 Dia.x.01=.42 ct.  
(1.1mm) 7.7 Gr.



**MS113-6**  
13 Dia.x.05=.65 ct.  
(2.5x1.5mm baguettes)  
6.5 Gr.



**MS109-4**  
22 Dia.x.033=.73 ct.  
(2mm) 6.2 Gr.



**MS115-6**  
24 Dia.x.01=.24 ct.  
(1.1mm) 6.8 Gr.



**MS112-6**  
10 Dia.x.105=.105 ct.  
(3mm) 5.9 Gr.



**MS116-4**  
13 Dia. 4x.105,  
1x.12, 8x.03=.77 ct.  
(3, 3.2mm,  
1.5mm Princess) 6.9 Gr.

# BRIDAL SET RINGS WITH ANY CENTER STONE FINDING

Available with a round or princess center stone of .50, .75, 1, 1.25, 1.5 ct., 2 ct.



**MS111-6**  
5 Dia. 4x.13,  
1x.25=.77 ct.  
(3.2, 4mm) 9.8 Gr.



**MS119-6**  
11 Dia.x.033=.36 ct.  
(2mm) 6.4 Gr.



**MS114-6**  
9 Dia. 4x.08, 4x.105,  
1x.25=.99 ct. (2.7, 3,  
4mm) 5.9 Gr.



**MS121-4**  
70 Dia.x.015=1.05 ct.  
(1.4mm) 6.6 Gr.



**MS117-6**  
22 Dia.x.022=.48 ct.  
(1.7mm) 7.3 Gr.



**MS120-4**  
69 Dia.x.01=.69 ct.  
(1.1mm) 5.6 Gr.



**MS118-4**  
35 Dia.x.015=.53 ct.  
(1.5mm) 5.8 Gr.



**MS122-6**  
44 Dia.x.022=.97 ct.  
(1.7mm) 9.0 Gr.



# BRIDAL SET RINGS WITH ANY CENTER STONE FINDING

Available with a round or princess center stone of .50, .75, 1, 1.25, 1.5 ct., 2 ct.



**MS124-6**  
33 Dia. 28x.01,  
4x.105, 1x.19=.89 ct.  
(1.1, 3, 3.7mm) 6.9 Gr.



**MS130-4** 80 Dia.x.01=.80 ct. 6.8 Gr. (1.3mm)



**MS125-6**  
10 Dia.x.041=.41 ct.  
(2.2mm) 9.2 Gr.



**MS130-4** 80 Dia.x.01=.80 ct. 6.8 Gr. (1.3mm)

Princess-Cut Center Stone



**MS127-6**  
84 Dia.x.015=1.26 ct.  
(1.4mm) 12.1 Gr.



**MS119-6 2.5mm**  
18 Dia.x.06=1.08 ct.  
(2.5mm) 7.0 Gr.



**MS123-6**  
22 Dia.x.022=.48 ct.  
(1.75mm) 7.9 Gr.



**MS126-6**  
18 Dia.x.06=1.08 ct.  
(2mm Princess)  
7.7 Gr.

# BRIDAL SET RINGS WITH ANY CENTER STONE FINDING

Available with a round or princess center stone of .50, .75, 1, 1.25, 1.5 ct., 2 ct.



**MS100-6**  
10 Dia.x.051=.51 ct.  
(2.4mm) 6.4 Gr.



**MS104-4**  
15 Dia.x.02=.30 ct.  
(1.6mm) 6.7 Gr.



**MS103-6**  
38 Dia. 32.012,  
6x.06=.74 ct.  
(1.2, 2.5mm) 6.8 Gr.



**MS107-4**  
5 Dia.x.15=.75 ct.  
(4x2mm baguette)  
6.7 Gr.



**MS106-6**  
5 Dia. 2 Dia.x.045,  
2x.051, 2x.08=.27 ct.  
(2.25, 2.4, 2.7mm)  
6.3 Gr.



**MS102-4**  
9 Dia.x.21=1.89 ct.  
(3.8mm) 8.3 Gr.



**MS101-4**  
13 Dia.x.105=1.37 ct.  
(3mm) 6.6 Gr.



**MS128-4**  
118 Dia.x.01=1.18 ct.  
(1.1mm) 6.8 Gr.

# ETERNITY RINGS / BANDS



## SINGLE ROW CLASSICS



*SHARED PRONG SETTING*  
Style: EB1002



*4-PRONG SETTING*  
Style: EB1003



*COMMON PRONG*  
Style: EB1007



*CHANNEL SETTING*  
Style: EB1004



*PRONG IN CHANNEL DESIGN*  
Style: EB1001



*PRINCESS CHANNEL*  
Style: EB1006



*PRINCESS IN PRONG SETTING*  
Style: EB1005



*PRINCESS IN PRONG SETTING*  
Style: EB1014



*PRONG IN CHANNEL DESIGN*  
Style: EB1000

## SINGLE ROW CLASSICS



*MILLGRAIN & PRONG SETTING*  
Style: EB1026



*U SHAPE PRONG SETTING*  
Style: EB1020



*HALF BEZEL DESIGN IN PRONG*  
Style: EB1027



*SWIRL DESIGN*  
Style: EB1030



*SQUARE DESIGN*  
Style: EB1034



*SQUARE DESIGN PRINCESS*  
Style: EB1033



*CLASSIC SINGLE BAND*  
Style: EB1044-C



*ROUND DIAMOND BAND*  
Style: EB1051



*BAGUETTE DIAMONDS*  
Style: EB1031



*BAGUETTE DIAMONDS*  
Style: EB1046



*ROUND DIAMOND BAND*  
Style: EB1049



## MUTI-ROW DESIGNS



*PRONG SETTING*  
Style: EB1004-D



*PRONG SETTING*  
Style: EB1001-D



*MILLGRAIN DESIGN*  
Style: EB1000-D



*PRONG SETTING*  
Style: EB1002-D



*WITH SIDE STONES*  
Style: EB1018



*2 ROWS CLASSIC*  
Style: EB1017



*SQUARE SHAPE*  
Style: EB1035



*THREE ETERNITY RINGS STACKED*  
Style: EB1044-B



*FIVE ETERNITY RINGS STACKED*  
Style: EB1044-A



*3 ROWS DESIGN*  
Style: EB1022



*4 ROWS DESIGN*  
Style: EB1012



*5 ROWS DESIGN*  
Style: EB1023

## RED CARPET DESIGNS



*PRINCESS & ROUND*  
Style: EB1011



*WITH SIDE STONES*  
Style: EB1016



*PAVE SETTING*  
Style: SR35-A

## RED CARPET DESIGNS



*MODERN DESIGN*  
Style: EB1032



*MODERN DESIGN MILLGRAIN*  
Style: EB1036



*CLUSTER DESIGN*  
Style: EB1029



*3 ROW ROUND DIAMONDS*  
Style: EB1042



*3 ROWS PRINCESS CONCAVE*  
Style: EB1039



*5 ROWS PAVE CONCAVE*  
Style: EB1037



*PRINCESS CENTER STONES*  
Style: EB1009



*ROUND CENTER STONES*  
Style: EB1008



*MILLGRAIN DESIGN*  
Style: SR42-A



*WEAVE DESIGN*  
Style: EB1028



*WEAVE DESIGN*  
Style: EB1024



*WEAVED DESIGN & MILLGRAIN*  
Style: EB1015

## RED CARPET DESIGNS



*FLOWER DESIGN & MILLGRAIN*  
Style: EB1021



*RED CARPET DESIGN*  
Style: EB1041



*FLOWER DESIGN & MILLGRAIN*  
Style: EB1025



*3 ROW PRONG*  
Style: EB1055



*PRINCESS CHANNEL AND ROUND STONES ON SIDES*  
Style: EB1043



*5 ROW PRONG*  
Style: EB1010



*7 ROW PRONG*  
Style: EB1019



*RED CARPET DESIGN*  
Style: EB1050



*BAGUETTE AND ROUND STONES*  
Style: EB1047



*7 ROWS DESIGN*  
Style: EB1040



*PRINCESS AND ROUND STONES*  
Style: EB1045



*BAGUETTE & ROUND DESIGN*  
Style: EB1052



# ETERNITY RINGS - MILLGRAIN IN PRONG SETTING - PRINCESS STONES



## Princess Cut Diamonds

### Style No. EB1014 2.0mm Ranging From: 1.20 - 1.40 ct.

SIZES:	SIZES:	SIZES:	SIZES:	SIZES:	SIZES:	SIZES:	SIZES:	SIZES:
<u>4 - 4.25</u>	<u>4.5 - 4.75</u>	<u>5 - 5.25</u>	<u>5.5 - 5.75</u>	<u>6 - 6.25</u>	<u>6.5 - 6.75</u>	<u>7 - 7.25</u>	<u>7.5 - 7.75</u>	<u>8 - 8.25</u>
24x.05	25x.05	25x.05	25x.05	26x.05	27x.05	27x.05	27x.05	28x.05
1.20 ct.	1.25 ct.	1.25 ct.	1.25 ct.	1.30 ct.	1.35 ct.	1.35 ct.	1.35 ct.	1.40 ct.
2.0 Gr.	2.2 Gr.	2.2 Gr.	2.2 Gr.	2.3 Gr.	2.5 Gr.	2.6 Gr.	2.6 Gr.	2.7 Gr.

### Style No. EB1014 2.2mm Ranging From: 1.43 - 1.63 ct.

SIZES:	SIZES:	SIZES:	SIZES:	SIZES:	SIZES:	SIZES:	SIZES:	SIZES:
<u>4 - 4.25</u>	<u>4.5 - 4.75</u>	<u>5 - 5.25</u>	<u>5.5 - 5.75</u>	<u>6 - 6.25</u>	<u>6.5 - 6.75</u>	<u>7 - 7.25</u>	<u>7.5 - 7.75</u>	<u>8 - 8.25</u>
22x.065	22x.065	23x.065	23x.065	24x.065	24x.065	24x.065	25x.065	25x.065
1.43 ct.	1.43 ct.	1.50 ct.	1.50 ct.	1.56 ct.	1.56 ct.	1.56 ct.	1.63 ct.	1.63 ct.
2.0 Gr.	2.1 Gr.	2.2 Gr.	2.2 Gr.	2.2 Gr.	2.3 Gr.	2.4 Gr.	2.5 Gr.	2.6 Gr.

### Style No. EB1014 2.5mm Ranging From: 1.90 - 2.19 ct.

SIZES:	SIZES:	SIZES:	SIZES:	SIZES:	SIZES:	SIZES:	SIZES:	SIZES:
<u>4 - 4.25</u>	<u>4.5 - 4.75</u>	<u>5 - 5.25</u>	<u>5.5 - 5.75</u>	<u>6 - 6.25</u>	<u>6.5 - 6.75</u>	<u>7 - 7.25</u>	<u>7.5 - 7.75</u>	<u>8 - 8.25</u>
20x.095	20x.095	21x.095	21x.095	21x.095	22x.095	22x.095	22x.095	23x.095
1.90 ct.	1.90 ct.	2.00 ct.	2.00 ct.	2.00 ct.	2.09 ct.	2.09 ct.	2.09 ct.	2.19 ct.
2.8 Gr.	2.9 Gr.	3.0 Gr.	3.0 Gr.	3.1 Gr.	3.2 Gr.	3.3 Gr.	3.3 Gr.	3.5 Gr.

### Style No. EB1014 2.9mm Ranging From: 2.43 - 2.84 ct.

SIZES:	SIZES:	SIZES:	SIZES:	SIZES:	SIZES:	SIZES:	SIZES:	SIZES:
<u>4 - 4.25</u>	<u>4.5 - 4.75</u>	<u>5 - 5.25</u>	<u>5.5 - 5.75</u>	<u>6 - 6.25</u>	<u>6.5 - 6.75</u>	<u>7 - 7.25</u>	<u>7.5 - 7.75</u>	<u>8 - 8.25</u>
18x.135	19x.135	19x.135	19x.135	20x.135	20x.135	20x.135	21x.135	21x.135
2.43 ct.	2.57 ct.	2.57 ct.	2.57 ct.	2.70 ct.	2.70 ct.	2.70 ct.	2.84 ct.	2.84 ct.
4.1 Gr.	4.2 Gr.	4.2 Gr.	4.3 Gr.	4.3 Gr.	4.4 Gr.	4.5 Gr.	4.7 Gr.	4.7 Gr.

### Style No. EB1014 3.2mm Ranging From: 3.40 - 3.80 ct.

SIZES:	SIZES:	SIZES:	SIZES:	SIZES:	SIZES:	SIZES:	SIZES:	SIZES:
<u>4 - 4.25</u>	<u>4.5 - 4.75</u>	<u>5 - 5.25</u>	<u>5.5 - 5.75</u>	<u>6 - 6.25</u>	<u>6.5 - 6.75</u>	<u>7 - 7.25</u>	<u>7.5 - 7.75</u>	<u>8 - 8.25</u>
17x.20	17x.20	17x.20	17x.20	18x.20	18x.20	19x.20	19x.20	19x.20
3.40 ct.	3.40 ct.	3.40 ct.	3.40 ct.	3.60 ct.	3.60 ct.	3.80 ct.	3.80 ct.	3.80 ct.
5.0 Gr.	5.1 Gr.	5.1 Gr.	5.2 Gr.	5.2 Gr.	5.3 Gr.	5.4 Gr.	5.4 Gr.	5.5 Gr.



# ETERNITY RINGS - MILLGRAIN IN PRONG SETTING - ROUND STONE



Style No. **EB1000 1.5mm Ranging From: .53 - .62 ct.**

SIZE:	SIZE:	SIZE:	SIZE:	SIZE:	SIZE:	SIZE:	SIZE:	SIZE:
<u>4 - 4.25</u>	<u>4.5 - 4.75</u>	<u>5 - 5.25</u>	<u>5.5 - 5.75</u>	<u>6 - 6.25</u>	<u>6.5 - 6.75</u>	<u>7 - 7.25</u>	<u>7.5 - 7.75</u>	<u>8 - 8.25</u>
35x.015	36x.015	37x.015	38x.015	38x.015	39x.015	40x.015	40x.015	41x.015
.53 ct.	.54 ct.	.56 ct.	.57 ct.	.57 ct.	.59 ct.	.60 ct.	.60 ct.	.62 ct.
2.8 Gr.	2.9 Gr.	3.0 Gr.	3.0 Gr.	3.0 Gr.	3.1 Gr.	3.3 Gr.	3.3 Gr.	3.3 Gr.

Style No. **EB1000 2.0mm Ranging From: .92 - 1.09 ct.**

SIZE:	SIZE:	SIZE:	SIZE:	SIZE:	SIZE:	SIZE:	SIZE:	SIZE:
<u>4 - 4.25</u>	<u>4.5 - 4.75</u>	<u>5 - 5.25</u>	<u>5.5 - 5.75</u>	<u>6 - 6.25</u>	<u>6.5 - 6.75</u>	<u>7 - 7.25</u>	<u>7.5 - 7.75</u>	<u>8 - 8.25</u>
28x.033	29x.033	29x.033	30x.033	30x.033	31x.033	31x.033	32x.033	33x.033
.92 ct.	.96 ct.	.96 ct.	.99 ct.	.99 ct.	1.02 ct.	1.02 ct.	1.06 ct.	1.09 ct.
3.5 Gr.	3.6 Gr.	3.7 Gr.	3.7 Gr.	3.8 Gr.	3.8 Gr.	4.4 Gr.	4.4 Gr.	4.5 Gr.

Style No. **EB1000 2.4mm Ranging From: 1.15 - 1.35 ct.**

SIZES:	SIZES:	SIZES:	SIZES:	SIZES:	SIZES:	SIZES:	SIZES:	SIZES:
<u>4 - 4.25</u>	<u>4.5 - 4.75</u>	<u>5 - 5.25</u>	<u>5.5 - 5.75</u>	<u>6 - 6.25</u>	<u>6.5 - 6.75</u>	<u>7 - 7.25</u>	<u>7.5 - 7.75</u>	<u>8 - 8.25</u>
23x.05	24x.05	24x.05	25x.05	25x.05	26x.05	26x.05	27x.05	27x.05
1.15 ct.	1.2 ct.	1.2 ct.	1.25 ct.	1.25 ct.	1.3 ct.	1.3 ct.	1.35 ct.	1.35 ct.
4.3 Gr.	4.3 Gr.	4.4 Gr.	4.5 Gr.	4.6 Gr.	4.9 Gr.	4.9 Gr.	5.0 Gr.	5.0 Gr.

Style No. **EB1000 2.7mm Ranging From: 1.58 - 1.88 ct.**

SIZES:	SIZES:	SIZES:	SIZES:	SIZES:	SIZES:	SIZES:	SIZES:	SIZES:
<u>4 - 4.25</u>	<u>4.5 - 4.75</u>	<u>5 - 5.25</u>	<u>5.5 - 5.75</u>	<u>6 - 6.25</u>	<u>6.5 - 6.75</u>	<u>7 - 7.25</u>	<u>7.5 - 7.75</u>	<u>8 - 8.25</u>
21x.075	21x.075	22x.075	22x.075	23x.075	23x.075	24x.075	24x.075	25x.075
1.58 ct.	1.58 ct.	1.65 ct.	1.65 ct.	1.73 ct.	1.73 ct.	1.8 ct.	1.8 ct.	1.88 ct.
4.4 Gr.	4.5 Gr.	4.6 Gr.	4.8 Gr.	4.8 Gr.	4.8 Gr.	4.8 Gr.	5.0 Gr.	5.0 Gr.

All RINGS ARE COMFORT FIT  
ENLARGED TO SHOW DETAIL



Style No. **EB1001 1.5mm Ranging From: .53 - .63 ct.**

SIZES:	SIZES:	SIZES:	SIZES:	SIZES:	SIZES:	SIZES:	SIZES:	SIZES:
<u>4 - 4.25</u>	<u>4.5 - 4.75</u>	<u>5 - 5.25</u>	<u>5.5 - 5.75</u>	<u>6 - 6.25</u>	<u>6.5 - 6.75</u>	<u>7 - 7.25</u>	<u>7.5 - 7.75</u>	<u>8 - 8.25</u>
35x.015	36x.015	37x.015	37x.015	38x.015	39x.015	40x.015	41x.015	42x.015
.53 ct.	.54 ct.	.56 ct.	.56 ct.	.57 ct.	.59 ct.	.60 ct.	.62 ct.	.63 ct.
2.5 Gr.	2.6 Gr.	2.7 Gr.	2.8 Gr.	2.8 Gr.	2.9 Gr.	3.1 Gr.	3.2 Gr.	3.2 Gr.

Style No. **EB1001 2.0mm Ranging From: .89 - 1.06 ct.**

SIZES:	SIZES:	SIZES:	SIZES:	SIZES:	SIZES:	SIZES:	SIZES:	SIZES:
<u>4 - 4.25</u>	<u>4.5 - 4.75</u>	<u>5 - 5.25</u>	<u>5.5 - 5.75</u>	<u>6 - 6.25</u>	<u>6.5 - 6.75</u>	<u>7 - 7.25</u>	<u>7.5 - 7.75</u>	<u>8 - 8.25</u>
27x.033	27x.033	28x.033	29x.033	29x.033	30x.033	30x.033	31x.033	32x.033
.89 ct.	.89 ct.	.92 ct.	.96 ct.	.96 ct.	.99 ct.	.99 ct.	1.02 ct.	1.06 ct.
2.9 Gr.	3 Gr.	3.1 Gr.	3.2 Gr.	3.2 Gr.	3.1 Gr.	3.2 Gr.	3.3 Gr.	3.4 Gr.

Style No. **EB1001 2.4mm Ranging From: 1.17 - 1.38 ct.**

SIZES:	SIZES:	SIZES:	SIZES:	SIZES:	SIZES:	SIZES:	SIZES:	SIZES:
<u>4 - 4.25</u>	<u>4.5 - 4.75</u>	<u>5 - 5.25</u>	<u>5.5 - 5.75</u>	<u>6 - 6.25</u>	<u>6.5 - 6.75</u>	<u>7 - 7.25</u>	<u>7.5 - 7.75</u>	<u>8 - 8.25</u>
23x.051	23x.051	24x.051	24x.051	25x.051	25x.051	26x.051	26x.051	27x.051
1.17 ct.	1.17 ct.	1.22 ct.	1.22 ct.	1.28 ct.	1.28 ct.	1.33 ct.	1.33 ct.	1.38 ct.
2.8 Gr.	2.9 Gr.	3.0 Gr.	3.1 Gr.	3.5 Gr.	3.2 Gr.	3.2 Gr.	3.3 Gr.	3.4 Gr.

Style No. **EB1001 2.7mm Ranging From: 1.5 - 1.8 ct.**

SIZES:	SIZES:	SIZES:	SIZES:	SIZES:	SIZES:	SIZES:	SIZES:	SIZES:
<u>4 - 4.25</u>	<u>4.5 - 4.75</u>	<u>5 - 5.25</u>	<u>5.5 - 5.75</u>	<u>6 - 6.25</u>	<u>6.5 - 6.75</u>	<u>7 - 7.25</u>	<u>7.5 - 7.75</u>	<u>8 - 8.25</u>
20x.075	21x.075	21x.075	22x.075	22x.075	23x.075	23x.075	24x.075	24x.075
1.50 ct.	1.58 ct.	1.58 ct.	1.65 ct.	1.65 ct.	1.73 ct.	1.73 ct.	1.80 ct.	1.80 ct.
3.5 Gr.	3.6 Gr.	3.7 Gr.	3.7 Gr.	3.8 Gr.	3.8 Gr.	4.0 Gr.	4.1 Gr.	4.2 Gr.

**ALL RINGS ARE COMFORT FIT  
ENLARGED TO SHOW DETAIL**

## ETERNITY RINGS - SHARED PRONG SETTING



Style No. **EB1002 2.0mm Ranging From: .92 - 1.09 ct.**

SIZES:	SIZES:	SIZES:	SIZES:	SIZES:	SIZES:	SIZES:	SIZES:	SIZES:
<u>4 - 4.25</u>	<u>4.5 - 4.75</u>	<u>5 - 5.25</u>	<u>5.5 - 5.75</u>	<u>6 - 6.25</u>	<u>6.5 - 6.75</u>	<u>7 - 7.25</u>	<u>7.5 - 7.75</u>	<u>8 - 8.25</u>
28x.033	28x.033	29x.033	30x.033	30x.033	31x.033	31x.033	32x.033	33x.033
.92 ct.	.92 ct.	.96 ct.	.99 ct.	.99 ct.	1.02 ct.	1.02 ct.	1.06 ct.	1.09 ct.
1.6 Gr.	1.7 Gr.	1.7 Gr.	1.8 Gr.	1.9 Gr.	1.9 Gr.	1.9 Gr.	2.0 Gr.	2.0 Gr.

Style No. **EB1002 2.4mm Ranging From: 1.15 - 1.35 ct.**

SIZES:	SIZES:	SIZES:	SIZES:	SIZES:	SIZES:	SIZES:	SIZES:	SIZES:
<u>4 - 4.25</u>	<u>4.5 - 4.75</u>	<u>5 - 5.25</u>	<u>5.5 - 5.75</u>	<u>6 - 6.25</u>	<u>6.5 - 6.75</u>	<u>7 - 7.25</u>	<u>7.5 - 7.75</u>	<u>8 - 8.25</u>
23x.05	24x.05	25x.05	25x.05	25x.05	26x.05	26x.05	27x.05	27x.05
1.15 ct.	1.20 ct.	1.25 ct.	1.25 ct.	1.25 ct.	1.30 ct.	1.30 ct.	1.35 ct.	1.35 ct.
2.0 Gr.	2.0 Gr.	2.1 Gr.	2.2 Gr.	2.2 Gr.	2.5 Gr.	2.6 Gr.	2.6 Gr.	2.7 Gr.

Style No. **EB1002 2.7mm Ranging From: 1.68 - 2.00 ct.**

SIZES:	SIZES:	SIZES:	SIZES:	SIZES:	SIZES:	SIZES:	SIZES:	SIZES:
<u>4 - 4.25</u>	<u>4.5 - 4.75</u>	<u>5 - 5.25</u>	<u>5.5 - 5.75</u>	<u>6 - 6.25</u>	<u>6.5 - 6.75</u>	<u>7 - 7.25</u>	<u>7.5 - 7.75</u>	<u>8 - 8.25</u>
21x.08	21x.08	22x.08	22x.08	23x.08	23x.08	24x.08	24x.08	25x.08
1.68 ct.	1.68 ct.	1.76 ct.	1.76 ct.	1.84 ct.	1.84 ct.	1.92 ct.	1.92 ct.	2.00 ct.
2.5 Gr.	2.6 Gr.	2.7 Gr.	2.8 Gr.	3.0 Gr.	3.1 Gr.	3.2 Gr.	3.2 Gr.	3.3 Gr.

Style No. **EB1002 3mm Ranging From: 2.00 - 2.31 ct.**

SIZES:	SIZES:	SIZES:	SIZES:	SIZES:	SIZES:	SIZES:	SIZES:	SIZES:
<u>4 - 4.25</u>	<u>4.5 - 4.75</u>	<u>5 - 5.25</u>	<u>5.5 - 5.75</u>	<u>6 - 6.25</u>	<u>6.5 - 6.75</u>	<u>7 - 7.25</u>	<u>7.5 - 7.75</u>	<u>8 - 8.25</u>
19x.105	19x.105	20x.105	20x.105	21x.105	21x.105	21x.105	22x.105	22x.105
2.00 ct.	2.00 ct.	2.10 ct.	2.10 ct.	2.21 ct.	2.21 ct.	2.21 ct.	2.31 ct.	2.31 ct.
2.8 Gr.	2.8 Gr.	2.9 Gr.	2.9 Gr.	3.0 Gr.	3.0 Gr.	3.0 Gr.	3.2 Gr.	3.2 Gr.

ENLARGED TO SHOW DETAIL

## ETERNITY RINGS - SHARED PRONG SETTING



Style No. **EB1002 3.2mm Ranging From: 2.16 - 2.52 ct.**

SIZES:	SIZES:	SIZES:	SIZES:	SIZES:	SIZES:	SIZES:	SIZES:	SIZES:
<u>4 - 4.25</u>	<u>4.5 - 4.75</u>	<u>5 - 5.25</u>	<u>5.5 - 5.75</u>	<u>6 - 6.25</u>	<u>6.5 - 6.75</u>	<u>7 - 7.25</u>	<u>7.5 - 7.75</u>	<u>8 - 8.25</u>
18x.12	18x.12	18x.12	19x.12	19x.12	19x.12	20x.12	20x.12	21x.12
2.16 ct.	2.16 ct.	2.16 ct.	2.28 ct.	2.28 ct.	2.28 ct.	2.40 ct.	2.40 ct.	2.52 ct.
3.0 Gr.	3.0 Gr.	3.0 Gr.	3.1 Gr.	3.1 Gr.	3.1 Gr.	3.2 Gr.	3.2 Gr.	3.3 Gr.

Style No. **EB1002 3.5mm Ranging From: 2.72 - 3.04 ct.**

SIZES:	SIZES:	SIZES:	SIZES:	SIZES:	SIZES:	SIZES:	SIZES:	SIZES:
<u>4 - 4.25</u>	<u>4.5 - 4.75</u>	<u>5 - 5.25</u>	<u>5.5 - 5.75</u>	<u>6 - 6.25</u>	<u>6.5 - 6.75</u>	<u>7 - 7.25</u>	<u>7.5 - 7.75</u>	<u>8 - 8.25</u>
17x.16	17x.16	17x.16	18x.16	18x.16	18x.16	19x.16	19x.16	19x.16
2.72 ct.	2.72 ct.	2.72 ct.	2.88 ct.	2.88 ct.	2.88 ct.	3.04 ct.	3.04 ct.	3.04 ct.
3.5 Gr.	3.5 Gr.	3.5 Gr.	3.7 Gr.	3.7 Gr.	3.7 Gr.	3.9 Gr.	3.9 Gr.	3.9 Gr.

Style No. **EB1002 3.7mm Ranging From: 3.00 - 3.60 ct.**

SIZES:	SIZES:	SIZES:	SIZES:	SIZES:	SIZES:	SIZES:	SIZES:	SIZES:
<u>4 - 4.25</u>	<u>4.5 - 4.75</u>	<u>5 - 5.25</u>	<u>5.5 - 5.75</u>	<u>6 - 6.25</u>	<u>6.5 - 6.75</u>	<u>7 - 7.25</u>	<u>7.5 - 7.75</u>	<u>8 - 8.25</u>
15x.20	16x.20	16x.20	16x.20	17x.20	17x.20	18x.20	18x.20	18x.20
3.00 ct.	3.20 ct.	3.20 ct.	3.20 ct.	3.40 ct.	3.40 ct.	3.60 ct.	3.60 ct.	3.60 ct.
4.0 Gr.	4.0 Gr.	4.0 Gr.	4.0 Gr.	4.2 Gr.	4.2 Gr.	4.2 Gr.	4.2 Gr.	4.2 Gr.

Style No. **EB1002 4mm Ranging From: 3.75 - 4.25 ct.**

SIZES:	SIZES:	SIZES:	SIZES:	SIZES:	SIZES:	SIZES:	SIZES:	SIZES:
<u>4 - 4.25</u>	<u>4.5 - 4.75</u>	<u>5 - 5.25</u>	<u>5.5 - 5.75</u>	<u>6 - 6.25</u>	<u>6.5 - 6.75</u>	<u>7 - 7.25</u>	<u>7.5 - 7.75</u>	<u>8 - 8.25</u>
15x.25	15x.25	15x.25	16x.25	16x.25	16x.25	17x.25	17x.25	17x.25
3.75 ct.	3.75 ct.	3.75 ct.	4.00 ct.	4.00 ct.	4.00 ct.	4.25 ct.	4.25 ct.	4.25 ct.
4.4 Gr.	4.4 Gr.	4.4 Gr.	4.4 Gr.	4.6 Gr.	4.6 Gr.	4.6 Gr.	4.6 Gr.	4.6 Gr.

ENLARGED TO SHOW DETAIL



## ETERNITY RINGS - 4-PRONG SETTING



Style No. **EB1003 1.5mm Ranging From: .50 - .57 ct.**

SIZES:	SIZES:	SIZES:	SIZES:	SIZES:	SIZES:	SIZES:	SIZES:	SIZES:
<u>4 - 4.25</u>	<u>4.5 - 4.75</u>	<u>5 - 5.25</u>	<u>5.5 - 5.75</u>	<u>6 - 6.25</u>	<u>6.5 - 6.75</u>	<u>7 - 7.25</u>	<u>7.5 - 7.75</u>	<u>8 - 8.25</u>
33x.015	33x.015	34x.015	35x.015	36x.015	37x.015	38x.015	38x.015	39x.015
.50 ct.	.50 ct.	.51 ct.	.53 ct.	.54 ct.	.56 ct.	.57 ct.	.57 ct.	.57 ct.
1.5 Gr.	1.6 Gr.	1.6 Gr.	1.7 Gr.	1.6 Gr.	1.7 Gr.	1.7 Gr.	1.8 Gr.	1.8 Gr.

Style No. **EB1003 2.0mm Ranging From: .86 - 1.06 ct.**

SIZES:	SIZES:	SIZES:	SIZES:	SIZES:	SIZES:	SIZES:	SIZES:	SIZES:
<u>4 - 4.25</u>	<u>4.5 - 4.75</u>	<u>5 - 5.25</u>	<u>5.5 - 5.75</u>	<u>6 - 6.25</u>	<u>6.5 - 6.75</u>	<u>7 - 7.25</u>	<u>7.5 - 7.75</u>	<u>8 - 8.25</u>
26x.033	27x.033	28x.033	29x.033	30x.033	30x.033	31x.033	31x.033	32x.033
.86 ct.	.89 ct.	.93 ct.	.96 ct.	.99 ct.	.99 ct.	1.02 ct.	1.02 ct.	1.06 ct.
1.5 Gr.	1.5 Gr.	1.6 Gr.	1.7 Gr.	1.8 Gr.	1.8 Gr.	1.8 Gr.	1.9 Gr.	1.9 Gr.

Style No. **EB1003 2.4mm Ranging From: 1.17 - 1.38 ct.**

SIZES:	SIZES:	SIZES:	SIZES:	SIZES:	SIZES:	SIZES:	SIZES:	SIZES:
<u>4 - 4.25</u>	<u>4.5 - 4.75</u>	<u>5 - 5.25</u>	<u>5.5 - 5.75</u>	<u>6 - 6.25</u>	<u>6.5 - 6.75</u>	<u>7 - 7.25</u>	<u>7.5 - 7.75</u>	<u>8 - 8.25</u>
23x.051	23x.051	23x.051	24x.051	26x.051	26x.051	27x.051	27x.051	27x.051
1.17 ct.	1.17 ct.	1.17 ct.	1.22 ct.	1.33 ct.	1.33 ct.	1.38 ct.	1.38 ct.	1.38 ct.
2.2 Gr.	2.4 Gr.	2.4 Gr.	2.6 Gr.	2.4 Gr.	2.8 Gr.	2.8 Gr.	2.8 Gr.	2.8 Gr.

Style No. **EB1003 2.7mm Ranging From: 1.58 - 1.88 ct.**

SIZES:	SIZES:	SIZES:	SIZES:	SIZES:	SIZES:	SIZES:	SIZES:	SIZES:
<u>4 - 4.25</u>	<u>4.5 - 4.75</u>	<u>5 - 5.25</u>	<u>5.5 - 5.75</u>	<u>6 - 6.25</u>	<u>6.5 - 6.75</u>	<u>7 - 7.25</u>	<u>7.5 - 7.75</u>	<u>8 - 8.25</u>
21x.075	21x.075	22x.075	22x.075	23x.075	23x.075	23x.075	24x.075	25x.075
1.58 ct.	1.58 ct.	1.65 ct.	1.65 ct.	1.73 ct.	1.73 ct.	1.73 ct.	1.80 ct.	1.88 ct.
2.3 Gr.	2.4 Gr.	2.4 Gr.	2.5 Gr.	2.5 Gr.	2.9 Gr.	2.7 Gr.	2.8 Gr.	2.8 Gr.

Style No. **EB1003 3.5mm Ranging From: 2.72 - 3.20 ct.**

SIZES:	SIZES:	SIZES:	SIZES:	SIZES:	SIZES:	SIZES:	SIZES:	SIZES:
<u>4 - 4.25</u>	<u>4.5 - 4.75</u>	<u>5 - 5.25</u>	<u>5.5 - 5.75</u>	<u>6 - 6.25</u>	<u>6.5 - 6.75</u>	<u>7 - 7.25</u>	<u>7.5 - 7.75</u>	<u>8 - 8.25</u>
17x.16	17x.16	17x.16	18x.16	18x.16	18x.16	19x.16	19x.16	20x.16
2.72 ct.	2.72 ct.	2.72 ct.	2.88 ct.	2.88 ct.	2.88 ct.	3.04 ct.	3.04 ct.	3.20 ct.
3.0 Gr.	3.0 Gr.	3.0 Gr.	3.1 Gr.	3.2 Gr.	3.2 Gr.	3.3 Gr.	3.3 Gr.	3.3 Gr.

Style No. **EB1003 4mm Ranging From: 3.75 - 4.50 ct.**

SIZES:	SIZES:	SIZES:	SIZES:	SIZES:	SIZES:	SIZES:	SIZES:	SIZES:
<u>4 - 4.25</u>	<u>4.5 - 4.75</u>	<u>5 - 5.25</u>	<u>5.5 - 5.75</u>	<u>6 - 6.25</u>	<u>6.5 - 6.75</u>	<u>7 - 7.25</u>	<u>7.5 - 7.75</u>	<u>8 - 8.25</u>
15x.25	15x.25	16x.25	16x.25	16x.25	17x.25	17x.25	17x.25	18x.25
3.75 ct.	3.75 ct.	4.00 ct.	4.00 ct.	4.00 ct.	4.25 ct.	4.25 ct.	4.25 ct.	4.50 ct.
3.3 Gr.	3.3 Gr.	3.3 Gr.	3.3 Gr.	3.5 Gr.	3.5 Gr.	3.5 Gr.	3.7 Gr.	3.7 Gr.

ENLARGED TO SHOW DETAIL

## ETERNITY RINGS - CHANNEL SETTING



Style No. **EB1004 1.5mm Ranging From: .54 - .63 ct.**

SIZES:	SIZES:	SIZES:	SIZES:	SIZES:	SIZES:	SIZES:	SIZES:	SIZES:
<u>4 - 4.25</u>	<u>4.5 - 4.75</u>	<u>5 - 5.25</u>	<u>5.5 - 5.75</u>	<u>6 - 6.25</u>	<u>6.5 - 6.75</u>	<u>7 - 7.25</u>	<u>7.5 - 7.75</u>	<u>8 - 8.25</u>
36x.015	37x.015	38x.015	38x.015	40x.015	40x.015	41x.015	42x.015	42x.015
.54 ct.	.56 ct.	.57 ct.	.57 ct.	.60 ct.	.60 ct.	.62 ct.	.63 ct.	.63 ct.
1.7 Gr.	1.7 Gr.	1.8 Gr.	1.9 Gr.	2 Gr.	2.1 Gr.	2.2 Gr.	2.3 Gr.	2.4 Gr.

Style No. **EB1004 2mm Ranging From: .89 - 1.09 ct.**

SIZES:	SIZES:	SIZES:	SIZES:	SIZES:	SIZES:	SIZES:	SIZES:	SIZES:
<u>4 - 4.25</u>	<u>4.5 - 4.75</u>	<u>5 - 5.25</u>	<u>5.5 - 5.75</u>	<u>6 - 6.25</u>	<u>6.5 - 6.75</u>	<u>7 - 7.25</u>	<u>7.5 - 7.75</u>	<u>8 - 8.25</u>
27x.033	28x.033	29x.033	29x.033	30x.033	30x.033	31x.033	32x.033	33x.033
.89 ct.	.92 ct.	.96 ct.	.96 ct.	.99 ct.	.99 ct.	1.02 ct.	1.06 ct.	1.09 ct.
2.4 Gr.	2.4 Gr.	2.5 Gr.	2.5 Gr.	2.6 Gr.	2.7 Gr.	2.8 Gr.	2.9 Gr.	3.0 Gr.

Style No. **EB1004 2.4mm Ranging From: 1.17 - 1.38 ct.**

SIZES:	SIZES:	SIZES:	SIZES:	SIZES:	SIZES:	SIZES:	SIZES:	SIZES:
<u>4 - 4.25</u>	<u>4.5 - 4.75</u>	<u>5 - 5.25</u>	<u>5.5 - 5.75</u>	<u>6 - 6.25</u>	<u>6.5 - 6.75</u>	<u>7 - 7.25</u>	<u>7.5 - 7.75</u>	<u>8 - 8.25</u>
23x.051	24x.051	24x.051	25x.051	25x.051	26x.051	26x.051	27x.051	27x.051
1.17 ct.	1.22 ct.	1.22 ct.	1.28 ct.	1.28 ct.	1.33 ct.	1.33 ct.	1.38 ct.	1.38 ct.
2.5 Gr.	2.6 Gr.	2.7 Gr.	2.8 Gr.	2.8 Gr.	3.0 Gr.	3.1 Gr.	3.2 Gr.	3.3 Gr.

Style No. **EB1004 2.7mm Ranging From: 1.58 - 1.80 ct.**

SIZES:	SIZES:	SIZES:	SIZES:	SIZES:	SIZES:	SIZES:	SIZES:	SIZES:
<u>4 - 4.25</u>	<u>4.5 - 4.75</u>	<u>5 - 5.25</u>	<u>5.5 - 5.75</u>	<u>6 - 6.25</u>	<u>6.5 - 6.75</u>	<u>7 - 7.25</u>	<u>7.5 - 7.75</u>	<u>8 - 8.25</u>
21x.075	21x.075	22x.075	22x.075	23x.075	23x.075	24x.075	24x.075	24x.075
1.58 ct.	1.58 ct.	1.65 ct.	1.65 ct.	1.73 ct.	1.73 ct.	1.80 ct.	1.80 ct.	1.80 ct.
2.9 Gr.	3.0 Gr.	3.0 Gr.	3.1 Gr.	3.2 Gr.	3.3 Gr.	3.4 Gr.	3.5 Gr.	3.7 Gr.

ENLARGED TO SHOW DETAIL

## ETERNITY RINGS - PRINCESS-CUT PRONG SETTING



Style No. **EB1005 2.25mm Ranging From: 1.68 - 1.96 ct.**

SIZES:	SIZES:	SIZES:	SIZES:	SIZES:	SIZES:	SIZES:	SIZES:	SIZES:
<u>4 - 4.25</u>	<u>4.5 - 4.75</u>	<u>5 - 5.25</u>	<u>5.5 - 5.75</u>	<u>6 - 6.25</u>	<u>6.5 - 6.75</u>	<u>7 - 7.25</u>	<u>7.5 - 7.75</u>	<u>8 - 8.25</u>
24x.07	26x.07	26x.07	26x.07	26x.07	28x.07	28x.07	28x.07	28x.07
1.68 ct.	1.82 ct.	1.82 ct.	1.82 ct.	1.82 ct.	1.96 ct.	1.96 ct.	1.96 ct.	1.96 ct.
2.7 Gr.	2.8 Gr.	2.8 Gr.	2.8 Gr.	2.8 Gr.	2.8 Gr.	2.9 Gr.	2.9 Gr.	2.9 Gr.

Style No. **EB1005 2.5mm Ranging From: 2.20 - 2.60 ct.**

SIZES:	SIZES:	SIZES:	SIZES:	SIZES:	SIZES:	SIZES:	SIZES:	SIZES:
<u>4 - 4.25</u>	<u>4.5 - 4.75</u>	<u>5 - 5.25</u>	<u>5.5 - 5.75</u>	<u>6 - 6.25</u>	<u>6.5 - 6.75</u>	<u>7 - 7.25</u>	<u>7.5 - 7.75</u>	<u>8 - 8.25</u>
22x.10	22x.10	24x.10	24x.10	24x.10	25x.10	25x.10	26x.10	26x.10
2.20 ct.	2.20 ct.	2.40 ct.	2.40 ct.	2.40 ct.	2.50 ct.	2.50 ct.	2.60 ct.	2.60 ct.
2.9 Gr.	2.9 Gr.	3.0 Gr.	3.0 Gr.	3.0 Gr.	3.0 Gr.	3.2 Gr.	3.2 Gr.	3.2 Gr.

Style No. **EB1005 2.75mm Ranging From: 2.30 - 2.76 ct.**

SIZES:	SIZES:	SIZES:	SIZES:	SIZES:	SIZES:	SIZES:	SIZES:	SIZES:
<u>4 - 4.25</u>	<u>4.5 - 4.75</u>	<u>5 - 5.25</u>	<u>5.5 - 5.75</u>	<u>6 - 6.25</u>	<u>6.5 - 6.75</u>	<u>7 - 7.25</u>	<u>7.5 - 7.75</u>	<u>8 - 8.25</u>
20x.115	20x.115	22x.115	22x.115	22x.115	22x.115	24x.115	24x.115	24x.115
2.30 ct.	2.30 ct.	2.53 ct.	2.53 ct.	2.53 ct.	2.53 ct.	2.76 ct.	2.76 ct.	2.76 ct.
3.0 Gr.	3.0 Gr.	3.1 Gr.	3.1 Gr.	3.1 Gr.	3.1 Gr.	3.2 Gr.	3.3 Gr.	3.3 Gr.

Style No. **EB1005 3mm Ranging From: 3.20 - 3.52 ct.**

SIZES:	SIZES:	SIZES:	SIZES:	SIZES:	SIZES:	SIZES:	SIZES:	SIZES:
<u>4 - 4.25</u>	<u>4.5 - 4.75</u>	<u>5 - 5.25</u>	<u>5.5 - 5.75</u>	<u>6 - 6.25</u>	<u>6.5 - 6.75</u>	<u>7 - 7.25</u>	<u>7.5 - 7.75</u>	<u>8 - 8.25</u>
20x.16	20x.16	20x.16	20x.16	22x.16	22x.16	22x.16	22x.16	22x.16
3.20 ct.	3.20 ct.	3.20 ct.	3.20 ct.	3.52 ct.	3.52 ct.	3.52 ct.	3.52 ct.	3.52 ct.
3.1 Gr.	3.1 Gr.	3.2 Gr.	3.2 Gr.	3.2 Gr.	3.2 Gr.	3.3 Gr.	3.4 Gr.	3.4 Gr.

Style No. **EB1005 3.25mm Ranging From: 3.60 - 4.40 ct.**

SIZES:	SIZES:	SIZES:	SIZES:	SIZES:	SIZES:	SIZES:	SIZES:	SIZES:
<u>4 - 4.25</u>	<u>4.5 - 4.75</u>	<u>5 - 5.25</u>	<u>5.5 - 5.75</u>	<u>6 - 6.25</u>	<u>6.5 - 6.75</u>	<u>7 - 7.25</u>	<u>7.5 - 7.75</u>	<u>8 - 8.25</u>
18x.20	18x.20	18x.20	20x.20	20x.20	20x.20	20x.20	20x.20	22x.20
3.60 ct.	3.60ct.	3.60 ct.	4.00 ct.	4.00 ct.	4.00 ct.	4.00 ct.	4.00 ct.	4.40 ct.
3.3 Gr.	3.3 Gr.	3.3 Gr.	3.4 Gr.	3.4 Gr.	3.4 Gr.	3.5 Gr.	3.6 Gr.	3.6 Gr.

Style No. **EB1005 3.5mm Ranging From: 4.86 - 5.40 ct.**

SIZES:	SIZES:	SIZES:	SIZES:	SIZES:	SIZES:	SIZES:	SIZES:	SIZES:
<u>4 - 4.25</u>	<u>4.5 - 4.75</u>	<u>5 - 5.25</u>	<u>5.5 - 5.75</u>	<u>6 - 6.25</u>	<u>6.5 - 6.75</u>	<u>7 - 7.25</u>	<u>7.5 - 7.75</u>	<u>8 - 8.25</u>
18x.27	18x.27	18x.27	18x.27	18x.27	18x.27	20x.27	20x.27	20x.27
4.86 ct.	4.86 ct.	4.86 ct.	4.86 ct.	4.86 ct.	4.86 ct.	5.40 ct.	5.40 ct.	5.40 ct.
3.4 Gr.	3.4 Gr.	3.4 Gr.	3.5 Gr.	3.5 Gr.	3.5 Gr.	3.6 Gr.	3.7 Gr.	3.7 Gr.

ALL RINGS ARE COMFORT FIT  
ENLARGED TO SHOW DETAIL

# ETERNITY RINGS - PRINCESS-CUT CHANNEL SETTING



## Style No. **EB1006 2mm Ranging From: 1.40 - 1.65 ct.**

SIZES:	SIZES:	SIZES:	SIZES:	SIZES:	SIZES:	SIZES:	SIZES:	SIZES:
<u>4 - 4.25</u>	<u>4.5 - 4.75</u>	<u>5 - 5.25</u>	<u>5.5 - 5.75</u>	<u>6 - 6.25</u>	<u>6.5 - 6.75</u>	<u>7 - 7.25</u>	<u>7.5 - 7.75</u>	<u>8 - 8.25</u>
28x.05	28x.05	29x.05	29x.05	30x.05	31x.05	31x.05	32x.05	33x.05
1.40 ct.	1.40 ct.	1.45 ct.	1.45 ct.	1.50 ct.	1.55 ct.	1.55 ct.	1.60 ct.	1.65 ct.
3.8 Gr.	3.8 Gr.	3.8 Gr.	4.0 Gr.	4.0 Gr.	4.0 Gr.	4.1 Gr.	4.2 Gr.	4.2 Gr.

## Style No. **EB1006 2.25mm Ranging From: 1.75 - 2.03 ct.**

SIZES:	SIZES:	SIZES:	SIZES:	SIZES:	SIZES:	SIZES:	SIZES:	SIZES:
<u>4 - 4.25</u>	<u>4.5 - 4.75</u>	<u>5 - 5.25</u>	<u>5.5 - 5.75</u>	<u>6 - 6.25</u>	<u>6.5 - 6.75</u>	<u>7 - 7.25</u>	<u>7.5 - 7.75</u>	<u>8 - 8.25</u>
25x.07	25x.07	26x.07	26x.07	27x.07	27x.07	28x.07	28x.07	28x.07
1.75 ct.	1.75 ct.	1.82 ct.	1.82 ct.	1.89 ct.	1.89 ct.	1.96 ct.	1.96 ct.	2.03 ct.
4.1 Gr.	4.1 Gr.	4.1 Gr.	4.5 Gr.	4.5 Gr.	4.5 Gr.	4.7 Gr.	4.7 Gr.	4.9 Gr.

## Style No. **EB1006 2.5mm Ranging From: 2.30 - 2.60 ct.**

SIZES:	SIZES:	SIZES:	SIZES:	SIZES:	SIZES:	SIZES:	SIZES:	SIZES:
<u>4 - 4.25</u>	<u>4.5 - 4.75</u>	<u>5 - 5.25</u>	<u>5.5 - 5.75</u>	<u>6 - 6.25</u>	<u>6.5 - 6.75</u>	<u>7 - 7.25</u>	<u>7.5 - 7.75</u>	<u>8 - 8.25</u>
23x.10	23x.10	24x.10	24x.10	24x.10	25x.10	25x.10	26x.10	26x.10
2.30 ct.	2.30 ct.	2.40 ct.	2.40 ct.	2.40 ct.	2.50 ct.	2.50 ct.	2.60 ct.	2.60 ct.
4.8 Gr.	4.8 Gr.	4.8 Gr.	4.0 Gr.	5.0 Gr.	5.0 Gr.	5.1 Gr.	5.2 Gr.	5.2 Gr.

## Style No. **EB1006 2.75mm Ranging From: 2.63 - 3.13 ct.**

SIZES:	SIZES:	SIZES:	SIZES:	SIZES:	SIZES:	SIZES:	SIZES:	SIZES:
<u>4 - 4.25</u>	<u>4.5 - 4.75</u>	<u>5 - 5.25</u>	<u>5.5 - 5.75</u>	<u>6 - 6.25</u>	<u>6.5 - 6.75</u>	<u>7 - 7.25</u>	<u>7.5 - 7.75</u>	<u>8 - 8.25</u>
21x.125	21x.125	22x.125	22x.125	23x.125	23x.125	24x.125	25x.125	25x.125
2.63 ct.	2.63 ct.	2.75 ct.	2.75 ct.	2.88ct.	2.88 ct.	3.00 ct.	3.13 ct.	3.13 ct.
5.0 Gr.	5.0 Gr.	5.0 Gr.	5.5 Gr.	5.5 Gr.	5.5 Gr.	5.7 Gr.	5.7 Gr.	5.7 Gr.

## Style No. **EB1006 3mm Ranging From: 3.20 - 3.68 ct.**

SIZES:	SIZES:	SIZES:	SIZES:	SIZES:	SIZES:	SIZES:	SIZES:	SIZES:
<u>4 - 4.25</u>	<u>4.5 - 4.75</u>	<u>5 - 5.25</u>	<u>5.5 - 5.75</u>	<u>6 - 6.25</u>	<u>6.5 - 6.75</u>	<u>7 - 7.25</u>	<u>7.5 - 7.75</u>	<u>8 - 8.25</u>
20x.16	20x.16	21x.16	21x.16	21x.16	21x.16	22x.16	22x.16	23x.16
3.20 ct.	3.20 ct.	3.36 ct.	3.36 ct.	3.36 ct.	3.36 ct.	3.52 ct.	3.52 ct.	3.68 ct.
5.1 Gr.	5.1 Gr.	5.3 Gr.	5.5 Gr.	5.5 Gr.	5.5 Gr.	5.8 Gr.	5.8 Gr.	6.0 Gr.

## Style No. **EB1006 3.25mm Ranging From: 3.96 - 4.84 ct.**

SIZES:	SIZES:	SIZES:	SIZES:	SIZES:	SIZES:	SIZES:	SIZES:	SIZES:
<u>4 - 4.25</u>	<u>4.5 - 4.75</u>	<u>5 - 5.25</u>	<u>5.5 - 5.75</u>	<u>6 - 6.25</u>	<u>6.5 - 6.75</u>	<u>7 - 7.25</u>	<u>7.5 - 7.75</u>	<u>8 - 8.25</u>
18x.22	18x.22	19x.22	19x.22	20x.22	20x.22	21x.22	21x.22	22x.22
3.96 ct.	3.96 ct.	4.18 ct.	4.18 ct.	4.40 ct.	4.40 ct.	4.62 ct.	4.62 ct.	4.84 ct.
5.1 Gr.	5.1 Gr.	5.4 Gr.	5.5 Gr.	5.5 Gr.	5.5 Gr.	5.8 Gr.	5.8 Gr.	6.0 Gr.

## Style No. **EB1006 3.5mm Ranging From: 4.42 - 5.20 ct.**

SIZES:	SIZES:	SIZES:	SIZES:	SIZES:	SIZES:	SIZES:	SIZES:	SIZES:
<u>4 - 4.25</u>	<u>4.5 - 4.75</u>	<u>5 - 5.25</u>	<u>5.5 - 5.75</u>	<u>6 - 6.25</u>	<u>6.5 - 6.75</u>	<u>7 - 7.25</u>	<u>7.5 - 7.75</u>	<u>8 - 8.25</u>
17x.26	17x.26	18x.26	18x.26	19x.26	19x.26	20x.26	20x.26	20x.26
4.42 ct.	4.42 ct.	4.68 ct.	4.68 ct.	4.94 ct.	4.94 ct.	5.20 ct.	5.20 ct.	5.20 ct.
5.2 Gr.	5.2 Gr.	5.4 Gr.	5.5 Gr.	5.5 Gr.	5.5 Gr.	5.8 Gr.	5.8 Gr.	6.0 Gr.



## ETERNITY RINGS - PRONG SETTING



Style No. **EB1007 1.5mm Ranging From: .54 - .63 ct.**

SIZES:	SIZES:	SIZES:	SIZES:	SIZES:	SIZES:	SIZES:	SIZES:	SIZES:
<u>4 - 4.25</u>	<u>4.5 - 4.75</u>	<u>5 - 5.25</u>	<u>5.5 - 5.75</u>	<u>6 - 6.25</u>	<u>6.5 - 6.75</u>	<u>7 - 7.25</u>	<u>7.5 - 7.75</u>	<u>8 - 8.25</u>
36x.015	36x.015	38x.015	38x.015	39x.015	40x.015	40x.015	42x.015	42x.015
.54 ct.	.54ct.	.57 ct.	.57 ct.	.59 ct.	.60 ct.	.60 ct.	.63 ct.	.63 ct.
3.0 Gr.	3.0 Gr.	3.0 Gr.	3.0 Gr.	3.0 Gr.	3.0 Gr.	3.0 Gr.	3.0 Gr.	3.0 Gr.

Style No. **EB1007 2mm Ranging From: .92 - 1.09 ct.**

SIZES:	SIZES:	SIZES:	SIZES:	SIZES:	SIZES:	SIZES:	SIZES:	SIZES:
<u>4 - 4.25</u>	<u>4.5 - 4.75</u>	<u>5 - 5.25</u>	<u>5.5 - 5.75</u>	<u>6 - 6.25</u>	<u>6.5 - 6.75</u>	<u>7 - 7.25</u>	<u>7.5 - 7.75</u>	<u>8 - 8.25</u>
28x.033	28x.033	29x.033	29x.033	30x.033	30x.033	31x.033	31x.033	33x.033
.92 ct.	.92 ct.	.96 ct.	.96 ct.	.99 ct.	.99 ct.	1.02 ct.	1.02 ct.	1.09 ct.
3.2 Gr.	3.2 Gr.	3.2 Gr.	3.2 Gr.	3.2 Gr.	3.2 Gr.	3.2 Gr.	3.2 Gr.	3.2 Gr.

Style No. **EB1007 2.5mm Ranging From: 1.38 - 1.62 ct.**

SIZES:	SIZES:	SIZES:	SIZES:	SIZES:	SIZES:	SIZES:	SIZES:	SIZES:
<u>4 - 4.25</u>	<u>4.5 - 4.75</u>	<u>5 - 5.25</u>	<u>5.5 - 5.75</u>	<u>6 - 6.25</u>	<u>6.5 - 6.75</u>	<u>7 - 7.25</u>	<u>7.5 - 7.75</u>	<u>8 - 8.25</u>
23x.06	23x.06	24x.06	24x.06	25x.06	25x.06	26x.06	26x.06	27x.06
1.38 ct.	1.38 ct.	1.44 ct.	1.44 ct.	1.50 ct.	1.50 ct.	1.56 ct.	1.56 ct.	1.62 ct.
3.5 Gr.	3.5 Gr.	3.5 Gr.	3.5 Gr.	3.5 Gr.	3.5 Gr.	3.5 Gr.	3.5 Gr.	3.5 Gr.

Style No. **EB1007 3mm Ranging From: 2.00 - 2.31 ct.**

SIZES:	SIZES:	SIZES:	SIZES:	SIZES:	SIZES:	SIZES:	SIZES:	SIZES:
<u>4 - 4.25</u>	<u>4.5 - 4.75</u>	<u>5 - 5.25</u>	<u>5.5 - 5.75</u>	<u>6 - 6.25</u>	<u>6.5 - 6.75</u>	<u>7 - 7.25</u>	<u>7.5 - 7.75</u>	<u>8 - 8.25</u>
19x.105	19x.105	20x.105	20x.105	21x.105	21x.105	21x.105	21x.105	22x.105
2.00 ct.	2.00 ct.	2.10 ct.	2.10 ct.	2.21 ct.	2.21 ct.	2.21 ct.	2.21 ct.	2.31 ct.
3.7 Gr.	3.7 Gr.	3.7 Gr.	3.7 Gr.	3.7 Gr.	3.7 Gr.	3.7 Gr.	3.7 Gr.	3.7 Gr.

Style No. **EB1007 3.5mm Ranging From: 2.72 - 3.20 ct.**

SIZES:	SIZES:	SIZES:	SIZES:	SIZES:	SIZES:	SIZES:	SIZES:	SIZES:
<u>4 - 4.25</u>	<u>4.5 - 4.75</u>	<u>5 - 5.25</u>	<u>5.5 - 5.75</u>	<u>6 - 6.25</u>	<u>6.5 - 6.75</u>	<u>7 - 7.25</u>	<u>7.5 - 7.75</u>	<u>8 - 8.25</u>
17x.16	17x.16	18x.16	18x.16	19x.16	19x.16	19x.16	19x.16	20x.16
2.72 ct.	2.72 ct.	2.88 ct.	2.88 ct.	3.04 ct.	3.04 ct.	3.04 ct.	3.04 ct.	3.20 ct.
4.0 Gr.	4.0 Gr.	4.0 Gr.	4.0 Gr.	4.0 Gr.	4.0 Gr.	4.0 Gr.	4.0 Gr.	4.0 Gr.

ENLARGED TO SHOW DETAIL

## ROUND STONES IN U-SHAPE PRONG DESIGN



Style No. **EB1020 2.3mm Ranging From: 1.08 - 1.31 ct.**

SIZES:	SIZES:	SIZES:	SIZES:	SIZES:	SIZES:	SIZES:	SIZES:	SIZES:
<u>4 - 4.25</u>	<u>4.5 - 4.75</u>	<u>5 - 5.25</u>	<u>5.5 - 5.75</u>	<u>6 - 6.25</u>	<u>6.5 - 6.75</u>	<u>7 - 7.25</u>	<u>7.5 - 7.75</u>	<u>8 - 8.25</u>
24x.045	25x.045	26x.045	26x.045	27x.045	27x.045	28x.045	28x.045	29.045
1.08 ct.	1.13 ct.	1.17 ct.	1.17 ct.	1.22 ct.	1.22 ct.	1.26 ct.	1.26 ct.	1.31 ct.
3.0 Gr.	3.2 Gr.	3.3 Gr.	3.3 Gr.	3.4 Gr.	3.4 Gr.	3.5 Gr.	3.7 Gr.	3.8 Gr.

Style No. **EB1020 2.8mm Ranging From: 1.79 - 2.13 ct.**

SIZES:	SIZES:	SIZES:	SIZES:	SIZES:	SIZES:	SIZES:	SIZES:	SIZES:
<u>4 - 4.25</u>	<u>4.5 - 4.75</u>	<u>5 - 5.25</u>	<u>5.5 - 5.75</u>	<u>6 - 6.25</u>	<u>6.5 - 6.75</u>	<u>7 - 7.25</u>	<u>7.5 - 7.75</u>	<u>8 - 8.25</u>
21x.085	22x.085	22x.085	22x.085	23x.085	23x.085	24x.085	24x.085	25.085
1.79 ct.	1.87 ct.	1.87 ct.	1.87 ct.	1.96 ct.	1.96 ct.	2.04 ct.	2.04 ct.	2.13 ct.
4.0 Gr.	4.2 Gr.	4.3 Gr.	4.3 Gr.	4.4 Gr.	4.4 Gr.	4.5 Gr.	4.7 Gr.	4.8 Gr.

Style No. **EB1020 3.2mm Ranging From: 2.28 - 2.64 ct.**

SIZES:	SIZES:	SIZES:	SIZES:	SIZES:	SIZES:	SIZES:	SIZES:	SIZES:
<u>4 - 4.25</u>	<u>4.5 - 4.75</u>	<u>5 - 5.25</u>	<u>5.5 - 5.75</u>	<u>6 - 6.25</u>	<u>6.5 - 6.75</u>	<u>7 - 7.25</u>	<u>7.5 - 7.75</u>	<u>8 - 8.25</u>
19x.12	20x.12	20x.12	21x.12	21x.12	21x.12	22x.12	22x.12	22x.12
2.28 ct.	2.40 ct.	2.40 ct.	2.52 ct.	2.52 ct.	2.52 ct.	2.64 ct.	2.64 ct.	2.64 ct.
4.0 Gr.	4.2 Gr.	4.3 Gr.	4.3 Gr.	4.4 Gr.	4.4 Gr.	4.5 Gr.	4.7 Gr.	4.8 Gr.

Style No. **EB1020 3.7mm Ranging From: 3.23 - 3.80 ct.**

SIZES:	SIZES:	SIZES:	SIZES:	SIZES:	SIZES:	SIZES:	SIZES:	SIZES:
<u>4 - 4.25</u>	<u>4.5 - 4.75</u>	<u>5 - 5.25</u>	<u>5.5 - 5.75</u>	<u>6 - 6.25</u>	<u>6.5 - 6.75</u>	<u>7 - 7.25</u>	<u>7.5 - 7.75</u>	<u>8 - 8.25</u>
17x.19	18x.19	18x.19	18x.19	19x.19	19x.19	19x.19	20x.19	20x.19
3.23 ct.	3.42 ct.	3.42 ct.	3.42 ct.	3.61 ct.	3.61 ct.	3.61 ct.	3.80 ct.	3.80 ct.
5.0 Gr.	5.2 Gr.	5.3 Gr.	5.3 Gr.	5.4 Gr.	5.4 Gr.	5.5 Gr.	5.7 Gr.	5.8 Gr.

ENLARGED TO SHOW DETAIL

## ROUND STONES PRONG SET IN MILLGRAIN DESIGN



Style No. **EB1026 2.5mm Ranging From: 1.38 - 1.56 ct.**

SIZES:	SIZES:	SIZES:	SIZES:	SIZES:	SIZES:	SIZES:	SIZES:	SIZES:
<u>4 - 4.25</u>	<u>4.5 - 4.75</u>	<u>5 - 5.25</u>	<u>5.5 - 5.75</u>	<u>6 - 6.25</u>	<u>6.5 - 6.75</u>	<u>7 - 7.25</u>	<u>7.5 - 7.75</u>	<u>8 - 8.25</u>
23x.06	23x.06	24x.06	24x.06	24x.06	25x.06	25x.06	26x.06	26x.06
1.38 ct.	1.38 ct.	1.44 ct.	1.44 ct.	1.44 ct.	1.50 ct.	1.50 ct.	1.56 ct.	1.56 ct.
3.3 Gr.	3.3 Gr.	3.4 Gr.	3.4 Gr.	3.5 Gr.	3.5 Gr.	3.6 Gr.	3.6 Gr.	3.7 Gr.

Style No. **EB1026 3mm Ranging From: 2.00 - 2.31 ct.**

SIZES:	SIZES:	SIZES:	SIZES:	SIZES:	SIZES:	SIZES:	SIZES:	SIZES:
<u>4 - 4.25</u>	<u>4.5 - 4.75</u>	<u>5 - 5.25</u>	<u>5.5 - 5.75</u>	<u>6 - 6.25</u>	<u>6.5 - 6.75</u>	<u>7 - 7.25</u>	<u>7.5 - 7.75</u>	<u>8 - 8.25</u>
19x.105	19x.105	20x.105	20x.105	20x.105	21x.105	21x.105	22x.105	22x.105
2.00 ct.	2.00 ct.	2.10 ct.	2.10 ct.	2.10 ct.	2.21 ct.	2.21 ct.	2.31 ct.	2.31 ct.
3.6 Gr.	3.7 Gr.	3.7 Gr.	3.8 Gr.	3.8 Gr.	3.9 Gr.	3.9 Gr.	4.0 Gr.	4.0 Gr.

Style No. **EB1026 3.5mm Ranging From: 2.56 - 3.04 ct.**

SIZES:	SIZES:	SIZES:	SIZES:	SIZES:	SIZES:	SIZES:	SIZES:	SIZES:
<u>4 - 4.25</u>	<u>4.5 - 4.75</u>	<u>5 - 5.25</u>	<u>5.5 - 5.75</u>	<u>6 - 6.25</u>	<u>6.5 - 6.75</u>	<u>7 - 7.25</u>	<u>7.5 - 7.75</u>	<u>8 - 8.25</u>
16x.16	17x.16	17x.16	18x.16	18x.16	18x.16	19x.16	19x.16	19x.16
2.56 ct.	2.72 ct.	2.72 ct.	2.88 ct.	2.88 ct.	2.88 ct.	3.04 ct.	3.04 ct.	3.04 ct.
4.0 Gr.	4.1 Gr.	4.1 Gr.	4.1 Gr.	4.1 Gr.	4.2 Gr.	4.2 Gr.	4.3 Gr.	4.3 Gr.

Style No. **EB1026 4.0mm Ranging From: 3.75 - 4.25 ct.**

SIZES:	SIZES:	SIZES:	SIZES:	SIZES:	SIZES:	SIZES:	SIZES:	SIZES:
<u>4 - 4.25</u>	<u>4.5 - 4.75</u>	<u>5 - 5.25</u>	<u>5.5 - 5.75</u>	<u>6 - 6.25</u>	<u>6.5 - 6.75</u>	<u>7 - 7.25</u>	<u>7.5 - 7.75</u>	<u>8 - 8.25</u>
15x.25	15x.25	15x.25	15x.25	16x.25	16x.25	16x.25	17x.25	17x.25
3.75 ct.	3.75 ct.	3.75 ct.	3.75 ct.	4.00 ct.	4.00 ct.	4.00 ct.	4.25 ct.	4.25 ct.
4.6 Gr.	4.6 Gr.	4.7 Gr.	4.7 Gr.	4.8 Gr.	4.8 Gr.	4.8 Gr.	4.9Gr.	5.0 Gr.

## ROUND STONES PRONG SET IN HALF BEZEL DESIGN



Style No. **EB1027 2.5mm Ranging From: 1.32 - 1.56 ct.**

SIZES:	SIZES:	SIZES:	SIZES:	SIZES:	SIZES:	SIZES:	SIZES:	SIZES:
<u>4 - 4.25</u>	<u>4.5 - 4.75</u>	<u>5 - 5.25</u>	<u>5.5 - 5.75</u>	<u>6 - 6.25</u>	<u>6.5 - 6.75</u>	<u>7 - 7.25</u>	<u>7.5 - 7.75</u>	<u>8 - 8.25</u>
22x.06	22x.06	23x.06	23x.06	24x.06	25x.06	25x.06	25x.06	26x.06
1.32 ct.	1.32 ct.	1.38 ct.	1.38 ct.	1.44 ct.	1.50 ct.	1.50 ct.	1.50 ct.	1.56 ct.
3.3 Gr.	3.3 Gr.	3.4 Gr.	3.4 Gr.	3.5 Gr.	3.5 Gr.	3.6 Gr.	3.6 Gr.	3.7 Gr.

Style No. **EB1027 3mm Ranging From: 2.00 - 2.31 ct.**

SIZES:	SIZES:	SIZES:	SIZES:	SIZES:	SIZES:	SIZES:	SIZES:	SIZES:
<u>4 - 4.25</u>	<u>4.5 - 4.75</u>	<u>5 - 5.25</u>	<u>5.5 - 5.75</u>	<u>6 - 6.25</u>	<u>6.5 - 6.75</u>	<u>7 - 7.25</u>	<u>7.5 - 7.75</u>	<u>8 - 8.25</u>
19x.105	19x.105	20x.105	20x.105	20x.105	21x.105	21x.105	22x.105	22.105
2.00 ct.	2.00 ct.	2.10 ct.	2.10 ct.	2.10 ct.	2.21 ct.	2.21 ct.	2.31 ct.	2.31 ct.
3.6 Gr.	3.7 Gr.	3.7 Gr.	3.8 Gr.	3.8 Gr.	3.9 Gr.	3.9 Gr.	4.0 Gr.	4.0 Gr.

Style No. **EB1027 3.5mm Ranging From: 2.56 - 3.04 ct.**

SIZES:	SIZES:	SIZES:	SIZES:	SIZES:	SIZES:	SIZES:	SIZES:	SIZES:
<u>4 - 4.25</u>	<u>4.5 - 4.75</u>	<u>5 - 5.25</u>	<u>5.5 - 5.75</u>	<u>6 - 6.25</u>	<u>6.5 - 6.75</u>	<u>7 - 7.25</u>	<u>7.5 - 7.75</u>	<u>8 - 8.25</u>
16x.16	17x.16	17x.16	17x.16	18x.16	18x.16	18x.16	19x.16	19x.16
2.56 ct.	2.72 ct.	2.72 ct.	2.72 ct.	2.88 ct.	2.88 ct.	2.88 ct.	3.04 ct.	3.04 ct.
4.0 Gr.	4.1 Gr.	4.1 Gr.	4.1 Gr.	4.1 Gr.	4.2 Gr.	4.2 Gr.	4.3 Gr.	4.3 Gr.

Style No. **EB1027 4.0mm Ranging From: 3.75 - 4.25 ct.**

SIZES:	SIZES:	SIZES:	SIZES:	SIZES:	SIZES:	SIZES:	SIZES:	SIZES:
<u>4 - 4.25</u>	<u>4.5 - 4.75</u>	<u>5 - 5.25</u>	<u>5.5 - 5.75</u>	<u>6 - 6.25</u>	<u>6.5 - 6.75</u>	<u>7 - 7.25</u>	<u>7.5 - 7.75</u>	<u>8 - 8.25</u>
15x.25	15x.25	15x.25	16x.25	16x.25	16x.25	16x.25	17x.25	17x.25
3.75 ct.	3.75 ct.	3.75 ct.	4.00 ct.	4.00 ct.	4.00 ct.	4.00 ct.	4.25 ct.	4.25 ct.
4.6 Gr.	4.6 Gr.	4.7 Gr.	4.7 Gr.	4.8 Gr.	4.8 Gr.	4.8 Gr.	4.9Gr.	5.0 Gr.



## ROUND STONES SWIRL DESIGN IN PRONG SETTING



Style No. **EB1030 2.2mm Ranging From: .64 - .76 ct.**

SIZES:	SIZES:	SIZES:	SIZES:	SIZES:	SIZES:	SIZES:	SIZES:	SIZES:
<u>4 - 4.25</u>	<u>4.5 - 4.75</u>	<u>5 - 5.25</u>	<u>5.5 - 5.75</u>	<u>6 - 6.25</u>	<u>6.5 - 6.75</u>	<u>7 - 7.25</u>	<u>7.5 - 7.75</u>	<u>8 - 8.25</u>
16x.04	16x.04	17x.04	17x.04	18x.04	18x.04	18x.04	19x.04	19x.04
.64 ct.	.64 ct.	.68 ct.	.68 ct.	.72 ct.	.72 ct.	.72 ct.	.76 ct.	.76 ct.
2.0 Gr.	2.2 Gr.	2.2 Gr.	2.3 Gr.	2.4 Gr.	2.4 Gr.	2.6 Gr.	2.6 Gr.	2.6 Gr.

Style No. **EB1030 2.7mm Ranging From: .98 - 1.13 ct.**

SIZES:	SIZES:	SIZES:	SIZES:	SIZES:	SIZES:	SIZES:	SIZES:	SIZES:
<u>4 - 4.25</u>	<u>4.5 - 4.75</u>	<u>5 - 5.25</u>	<u>5.5 - 5.75</u>	<u>6 - 6.25</u>	<u>6.5 - 6.75</u>	<u>7 - 7.25</u>	<u>7.5 - 7.75</u>	<u>8 - 8.25</u>
13x.075	13x.075	13x.075	14x.075	14x.075	14x.075	14x.075	15x.075	15x.075
.98 ct.	.98 ct.	.98 ct.	1.05 ct.	1.05 ct.	1.05 ct.	1.05 ct.	1.13 ct.	1.13 ct.
2.5 Gr.	2.6 Gr.	2.6 Gr.	2.7 Gr.	2.8 Gr.	2.8 Gr.	2.9 Gr.	2.9 Gr.	3.0 Gr.

Style No. **EB1030 3.3mm Ranging From: 1.54 - 1.82 ct.**

SIZES:	SIZES:	SIZES:	SIZES:	SIZES:	SIZES:	SIZES:	SIZES:	SIZES:
<u>4 - 4.25</u>	<u>4.5 - 4.75</u>	<u>5 - 5.25</u>	<u>5.5 - 5.75</u>	<u>6 - 6.25</u>	<u>6.5 - 6.75</u>	<u>7 - 7.25</u>	<u>7.5 - 7.75</u>	<u>8 - 8.25</u>
11x.14	11x.14	11x.14	12x.14	12x.14	12x.14	13x.14	13x.14	13x.14
1.54 ct.	1.54 ct.	1.54 ct.	1.68 ct.	1.68 ct.	1.68 ct.	1.82 ct.	1.82 ct.	1.82 ct.
3.2 Gr.	3.2 Gr.	3.4 Gr.	3.4 Gr.	3.5 Gr.	3.5 Gr.	3.6 Gr.	3.6 Gr.	3.8 Gr.



Style No. **EB1046 4x1.5mm baguette Ranging From: 1.12 - 1.28 ct.**

SIZES:	SIZES:	SIZES:	SIZES:	SIZES:	SIZES:	SIZES:	SIZES:	SIZES:
<u>4 - 4.25</u>	<u>4.5 - 4.75</u>	<u>5 - 5.25</u>	<u>5.5 - 5.75</u>	<u>6 - 6.25</u>	<u>6.5 - 6.75</u>	<u>7 - 7.25</u>	<u>7.5 - 7.75</u>	<u>8 - 8.25</u>
14x.08	14x.08	14x.08	14x.08	15x.08	15x.08	16x.08	16x.08	16x.08
1.12 ct.	1.12 ct.	1.12 ct.	1.12 ct.	1.20 ct.	1.20 ct.	1.28 ct.	1.28 ct.	1.28 ct.
2.0 Gr.	2.2 Gr.	2.4 Gr.	2.4 Gr.	2.4 Gr.	2.5 Gr.	2.5 Gr.	2.8 Gr.	3.0 Gr.

Style No. **EB1046 4x2mm baguette Ranging From: 1.82 - 2.24 ct.**

SIZES:	SIZES:	SIZES:	SIZES:	SIZES:	SIZES:	SIZES:	SIZES:	SIZES:
<u>4 - 4.25</u>	<u>4.5 - 4.75</u>	<u>5 - 5.25</u>	<u>5.5 - 5.75</u>	<u>6 - 6.25</u>	<u>6.5 - 6.75</u>	<u>7 - 7.25</u>	<u>7.5 - 7.75</u>	<u>8 - 8.25</u>
13x.14	14x.14	14x.14	14x.14	15x.14	15x.14	15x.14	15x.14	16x.14
1.82 ct.	1.96 ct.	1.96 ct.	1.96 ct.	2.10 ct.	2.10 ct.	2.10 ct.	2.10 ct.	2.24 ct.
2.8 Gr.	2.9 Gr.	3.0 Gr.	3.0 Gr.	3.1 Gr.	3.1 Gr.	3.2 Gr.	3.3 Gr.	3.4 Gr.

## ONE ROW MODERN DESIGN



Style No. **EB1034** 2mm Ranging From: **1.02 - 1.19 ct.**

SIZES:	SIZES:	SIZES:	SIZES:	SIZES:	SIZES:	SIZES:	SIZES:	SIZES:
<u>4 - 4.25</u>	<u>4.5 - 4.75</u>	<u>5 - 5.25</u>	<u>5.5 - 5.75</u>	<u>6 - 6.25</u>	<u>6.5 - 6.75</u>	<u>7 - 7.25</u>	<u>7.5 - 7.75</u>	<u>8 - 8.25</u>
31x.033	32x.033	32x.033	33x.033	34x.033	34x.033	35x.033	36x.033	36x.033
1.02 ct.	1.06 ct.	1.06 ct.	1.09 ct.	1.12 ct.	1.12 ct.	1.16 ct.	1.19 ct.	1.19 ct.
4.8 Gr.	4.8 Gr.	5.0 Gr.	5.0 Gr.	5.1 Gr.	5.1 Gr.	5.3 Gr.	5.3 Gr.	5.3 Gr.

## ONE ROW PRINCESS DESIGN



Style No. **EB1033** 2mm princess Ranging From: **1.55 - 1.80 ct.**

SIZES:	SIZES:	SIZES:	SIZES:	SIZES:	SIZES:	SIZES:	SIZES:	SIZES:
<u>4 - 4.25</u>	<u>4.5 - 4.75</u>	<u>5 - 5.25</u>	<u>5.5 - 5.75</u>	<u>6 - 6.25</u>	<u>6.5 - 6.75</u>	<u>7 - 7.25</u>	<u>7.5 - 7.75</u>	<u>8 - 8.25</u>
31x.05	32x.05	32x.05	33x.05	33x.05	34x.05	35x.05	36x.05	36x.05
1.55 ct.	1.60 ct.	1.60 ct.	1.65 ct.	1.65 ct.	1.70 ct.	1.75 ct.	1.80 ct.	1.80 ct.
5.0 Gr.	5.1 Gr.	5.1 Gr.	5.2 Gr.	5.2 Gr.	5.3 Gr.	5.3 Gr.	5.4 Gr.	5.6 Gr.

## ROPE DESIGN ROUND STONES IN PRONG SETTING



Style No. **EB1049** 2.5mm Ranging From: **1.32 - 1.56 ct.**

SIZES:	SIZES:	SIZES:	SIZES:	SIZES:	SIZES:	SIZES:	SIZES:	SIZES:
<u>4 - 4.25</u>	<u>4.5 - 4.75</u>	<u>5 - 5.25</u>	<u>5.5 - 5.75</u>	<u>6 - 6.25</u>	<u>6.5 - 6.75</u>	<u>7 - 7.25</u>	<u>7.5 - 7.75</u>	<u>8 - 8.25</u>
22x.06	23x.06	23x.06	24x.06	24x.06	25x.06	25x.06	26x.06	26x.06
1.32 ct.	1.38 ct.	1.38 ct.	1.44 ct.	1.44 ct.	1.50 ct.	1.50 ct.	1.56 ct.	1.56 ct.
6.0 Gr.	6.2 Gr.	6.2 Gr.	6.2 Gr.	6.2 Gr.	6.9 Gr.	7.0 Gr.	7.0 Gr.	7.2 Gr.

## ETERNITY RING - DOUBLE ROW IN CHANNEL AND SHARED PRONG SETTING



Style No. **EB1004-D 1.5mm Ranging From: 1.08 - 1.29 ct.**

SIZES:	SIZES:	SIZES:	SIZES:	SIZES:	SIZES:	SIZES:	SIZES:	SIZES:
<u>4 - 4.25</u>	<u>4.5 - 4.75</u>	<u>5 - 5.25</u>	<u>5.5 - 5.75</u>	<u>6 - 6.25</u>	<u>6.5 - 6.75</u>	<u>7 - 7.25</u>	<u>7.5 - 7.75</u>	<u>8 - 8.25</u>
72x.015	74x.015	76x.015	76x.015	78x.015	80x.015	82x.015	84x.015	86x.015
1.08 ct.	1.11 ct.	1.14 ct.	1.14 ct.	1.17 ct.	1.20 ct.	1.23 ct.	1.26 ct.	1.29 ct.
2.7 Gr.	2.8 Gr.	2.8 Gr.	2.9 Gr.	3.1 Gr.	3.1 Gr.	3.2 Gr.	3.3 Gr.	3.4 Gr.



Style No. **EB1004-D 2mm Ranging From: 1.78 - 2.11 ct.**

SIZES:	SIZES:	SIZES:	SIZES:	SIZES:	SIZES:	SIZES:	SIZES:	SIZES:
<u>4 - 4.25</u>	<u>4.5 - 4.75</u>	<u>5 - 5.25</u>	<u>5.5 - 5.75</u>	<u>6 - 6.25</u>	<u>6.5 - 6.75</u>	<u>7 - 7.25</u>	<u>7.5 - 7.75</u>	<u>8 - 8.25</u>
54x.033	56x.033	58x.033	58x.033	60x.033	60x.033	62x.033	62x.033	64x.033
1.78 ct.	1.85 ct.	1.91 ct.	1.91 ct.	1.98 ct.	1.98 ct.	2.05 ct.	2.05 ct.	2.11 ct.
3.6 Gr.	3.7 Gr.	3.8 Gr.	3.9 Gr.	4.1 Gr.	4.2 Gr.	4.3 Gr.	4.3 Gr.	4.4 Gr.

## ETERNITY RING - DOUBLE ROW IN CHANNEL AND SHARED PRONG SETTING



Style No. **EB1001-D 2.4mm Ranging From: 2.3 - 2.7 ct.**

SIZES:	SIZES:	SIZES:	SIZES:	SIZES:	SIZES:	SIZES:	SIZES:	SIZES:
<u>4 - 4.25</u>	<u>4.5 - 4.75</u>	<u>5 - 5.25</u>	<u>5.5 - 5.75</u>	<u>6 - 6.25</u>	<u>6.5 - 6.75</u>	<u>7 - 7.25</u>	<u>7.5 - 7.75</u>	<u>8 - 8.25</u>
46x.05	46x.05	48x.05	48x.05	50x.05	50x.05	52x.05	52x.05	54x.05
2.3 ct.	2.3 ct.	2.4 ct.	2.4 ct.	2.5 ct.	2.5 ct.	2.6 ct.	2.6 ct.	2.7 ct.
4.8 Gr.	4.8 Gr.	4.9 Gr.	5.1 Gr.	5.2 Gr.	5.2 Gr.	5.3 Gr.	5.4 Gr.	5.4 Gr.

## ETERNITY RING - DOUBLE ROW MILLGRAIN IN PRONG SETTING



Style No. **EB1000-D 2.4mm Ranging From: 2.3 - 2.7 ct.**

SIZES:	SIZES:	SIZES:	SIZES:	SIZES:	SIZES:	SIZES:	SIZES:	SIZES:
<u>4 - 4.25</u>	<u>4.5 - 4.75</u>	<u>5 - 5.25</u>	<u>5.5 - 5.75</u>	<u>6 - 6.25</u>	<u>6.5 - 6.75</u>	<u>7 - 7.25</u>	<u>7.5 - 7.75</u>	<u>8 - 8.25</u>
46x.05	46x.05	48x.05	48x.05	50x.05	50x.05	52x.05	52x.05	54x.05
2.3 ct.	2.3 ct.	2.4 ct.	2.4 ct.	2.5 ct.	2.5 ct.	2.6 ct.	2.6 ct.	2.7 ct.
5.6 Gr.	5.6 Gr.	5.7 Gr.	5.9 Gr.	6.1 Gr.	6.1 Gr.	6.2 Gr.	6.3 Gr.	6.3 Gr.

All RINGS ARE COMFORT FIT

## ETERNITY RINGS - DOUBLE ROW PRONG SETTING



Style No. **EB1002-D 1.5mm Ranging From: 1.05 - 1.23 ct.**

SIZES:	SIZES:	SIZES:	SIZES:	SIZES:	SIZES:	SIZES:	SIZES:	SIZES:
<u>4 - 4.25</u>	<u>4.5 - 4.75</u>	<u>5 - 5.25</u>	<u>5.5 - 5.75</u>	<u>6 - 6.25</u>	<u>6.5 - 6.75</u>	<u>7 - 7.25</u>	<u>7.5 - 7.75</u>	<u>8 - 8.25</u>
70x.015	70x.015	72x.015	74x.015	76x.015	78x.015	80x.015	82x.015	82x.015
1.05 ct.	1.05 ct.	1.08 ct.	1.11 ct.	1.14 ct.	1.17 ct.	1.20 ct.	1.23 ct.	1.23 ct.
2.5 Gr.	2.6 Gr.	2.7 Gr.	2.9 Gr.	2.9 Gr.	2.9 Gr.	3.1 Gr.	3.1 Gr.	3.2 Gr.

Style No. **EB1002-D 1.75mm Ranging From: 1.36 - 1.58 ct.**

SIZES:	SIZES:	SIZES:	SIZES:	SIZES:	SIZES:	SIZES:	SIZES:	SIZES:
<u>4 - 4.25</u>	<u>4.5 - 4.75</u>	<u>5 - 5.25</u>	<u>5.5 - 5.75</u>	<u>6 - 6.25</u>	<u>6.5 - 6.75</u>	<u>7 - 7.25</u>	<u>7.5 - 7.75</u>	<u>8 - 8.25</u>
62x.022	62x.022	64x.022	66x.022	66x.022	68x.022	70x.022	72x.022	72x.022
1.36 ct.	1.36 ct.	1.41 ct.	1.45 ct.	1.45 ct.	1.50 ct.	1.54 ct.	1.58 ct.	1.58 ct.
3.3 Gr.	3.3 Gr.	3.4 Gr.	3.4 Gr.	3.1 Gr.	3.6 Gr.	3.7 Gr.	3.7 Gr.	3.8 Gr.

Style No. **EB1002-D 2mm Ranging From: 1.85 - 2.18 ct.**

SIZES:	SIZES:	SIZES:	SIZES:	SIZES:	SIZES:	SIZES:	SIZES:	SIZES:
<u>4 - 4.25</u>	<u>4.5 - 4.75</u>	<u>5 - 5.25</u>	<u>5.5 - 5.75</u>	<u>6 - 6.25</u>	<u>6.5 - 6.75</u>	<u>7 - 7.25</u>	<u>7.5 - 7.75</u>	<u>8 - 8.25</u>
56x.033	56x.033	58x.033	60x.033	60x.033	62x.033	62x.033	64x.033	66x.033
1.85 ct.	1.85 ct.	1.91 ct.	1.98 ct.	1.98 ct.	2.05 ct.	2.05 ct.	2.11 ct.	2.18 ct.
3.6 Gr.	3.6 Gr.	3.7 Gr.	3.8 Gr.	3.8 Gr.	4 Gr.	4 Gr.	4.1 Gr.	4.1 Gr.

## ETERNITY RINGS - DOUBLE ROW PRONG SETTING



Style No. **EB1035 1mm Ranging From: .58 - .67 ct.**

SIZES:	SIZES:	SIZES:	SIZES:	SIZES:	SIZES:	SIZES:	SIZES:	SIZES:
<u>4 - 4.25</u>	<u>4.5 - 4.75</u>	<u>5 - 5.25</u>	<u>5.5 - 5.75</u>	<u>6 - 6.25</u>	<u>6.5 - 6.75</u>	<u>7 - 7.25</u>	<u>7.5 - 7.75</u>	<u>8 - 8.25</u>
116x.005	118x.005	120x.005	122x.005	124x.005	128x.005	130x.005	132x.005	134x.005
.58 ct.	.59 ct.	.60 ct.	.61 ct.	.62 ct.	.64 ct.	.65 ct.	.66 ct.	.67 ct.
4.4 Gr.	4.4 Gr.	4.6 Gr.	4.6 Gr.	4.8 Gr.	4.8 Gr.	5.0 Gr.	5.0 Gr.	5.0 Gr.

ENLARGED TO SHOW DETAIL



## ETERNITY RINGS - DOUBLE ROW WITH SIDE STONES



Style No. **EB1018 1mm Ranging From: .99 - 1.14 ct.**

SIZES:	SIZES:	SIZES:	SIZES:	SIZES:	SIZES:	SIZES:	SIZES:	SIZES:
<u>4 - 4.25</u>	<u>4.5 - 4.75</u>	<u>5 - 5.25</u>	<u>5.5 - 5.75</u>	<u>6 - 6.25</u>	<u>6.5 - 6.75</u>	<u>7 - 7.25</u>	<u>7.5 - 7.75</u>	<u>8 - 8.25</u>
198x.005	200x.005	204x.005	208x.005	214x.005	218x.005	220x.005	224x.005	228x.005
.99 ct.	1.00 ct.	1.02 ct.	1.04 ct.	1.07 ct.	1.09 ct.	1.10 ct.	1.12 ct.	1.14 ct.
3.5 Gr.	3.5 Gr.	3.6 Gr.	3.7 Gr.	3.7 Gr.	3.8 Gr.	4.0 Gr.	4.1 Gr.	4.2 Gr.

Style No. **EB1018 1.3mm Ranging From: 1.29- 1.51 ct.**

SIZES:	SIZES:	SIZES:	SIZES:	SIZES:	SIZES:	SIZES:	SIZES:	SIZES:
<u>4 - 4.25</u>	<u>4.5 - 4.75</u>	<u>5 - 5.25</u>	<u>5.5 - 5.75</u>	<u>6 - 6.25</u>	<u>6.5 - 6.75</u>	<u>7 - 7.25</u>	<u>7.5 - 7.75</u>	<u>8 - 8.25</u>
94x.005, 82x.01	96x.005, 84x.01	98x.005, 86x.01	100x.005, 88x.01	102x.005, 90x.01	104x.005, 92x.01	106x.005, 94x.01	108x.005, 94x.01	110x.005, 96x.01
1.29 ct.	1.32 ct.	1.35 ct.	1.39 ct.	1.41 ct.	1.44 ct.	1.47 ct.	1.48 ct.	1.51 ct.
4.5 Gr.	4.5 Gr.	4.6 Gr.	4.7 Gr.	4.8 Gr.	5.0 Gr.	5.0 Gr.	5.1 Gr.	5.2 Gr.

## ETERNITY RINGS - DOUBLE ROW PRONG SETTING



Style No. **EB1017 1.2mm Ranging From: .69 - .82 ct.**

SIZES:	SIZES:	SIZES:	SIZES:	SIZES:	SIZES:	SIZES:	SIZES:	SIZES:
<u>4 - 4.25</u>	<u>4.5 - 4.75</u>	<u>5 - 5.25</u>	<u>5.5 - 5.75</u>	<u>6 - 6.25</u>	<u>6.5 - 6.75</u>	<u>7 - 7.25</u>	<u>7.5 - 7.75</u>	<u>8 - 8.25</u>
86x.008	88x.008	90x.008	92x.008	94x.008	96x.008	98x.008	100x.008	102x.008
.69 ct.	.70 ct.	.72 ct.	.74 ct.	.75 ct.	.77 ct.	.78 ct.	.80 ct.	.82 ct.
2.9 Gr.	3.0 Gr.	3.2 Gr.	3.1 Gr.	3.1 Gr.	3.4 Gr.	3.6 Gr.	3.7 Gr.	3.8 Gr.

Style No. **EB1017 1.7mm Ranging From: 1.36 - 1.58 ct.**

SIZES:	SIZES:	SIZES:	SIZES:	SIZES:	SIZES:	SIZES:	SIZES:	SIZES:
<u>4 - 4.25</u>	<u>4.5 - 4.75</u>	<u>5 - 5.25</u>	<u>5.5 - 5.75</u>	<u>6 - 6.25</u>	<u>6.5 - 6.75</u>	<u>7 - 7.25</u>	<u>7.5 - 7.75</u>	<u>8 - 8.25</u>
62x.022	64x.022	64x.022	66x.022	68x.022	70x.022	70x.022	70x.022	72x.022
1.36 ct.	1.41 ct.	1.41 ct.	1.45 ct.	1.50 ct.	1.55 ct.	1.55 ct.	1.55 ct.	1.58 ct.
2.9 Gr.	3.0 Gr.	3.2 Gr.	3.1 Gr.	3.1 Gr.	3.4 Gr.	3.6 Gr.	3.7 Gr.	3.8 Gr.

ENLARGED TO SHOW DETAIL

## RED CARPET DESIGNS



Style No. **EB1039** 1.5mm princess Ranging From: **2.40 - 2.78 ct.**

SIZES:	SIZES:	SIZES:	SIZES:	SIZES:	SIZES:	SIZES:	SIZES:	SIZES:
<u>4 - 4.25</u>	<u>4.5 - 4.75</u>	<u>5 - 5.25</u>	<u>5.5 - 5.75</u>	<u>6 - 6.25</u>	<u>6.5 - 6.75</u>	<u>7 - 7.25</u>	<u>7.5 - 7.75</u>	<u>8 - 8.25</u>
96x.025	99x.025	102x.025	102x.025	105x.025	108x.025	111x.025	111x.025	111x.025
2.40 ct.	2.48 ct.	2.55 ct.	2.55 ct.	2.63 ct.	2.70 ct.	2.78 ct.	2.78 ct.	2.78 ct.
5.1 Gr.	5.2 Gr.	5.3 Gr.	5.3 Gr.	5.5 Gr.	5.5 Gr.	5.7 Gr.	6.0 Gr.	6.2 Gr.



Style No. **EB1037** 1.3mm Ranging From: **1.85 - 2.25 ct.**

SIZES:	SIZES:	SIZES:	SIZES:	SIZES:	SIZES:	SIZES:	SIZES:	SIZES:
<u>4 - 4.25</u>	<u>4.5 - 4.75</u>	<u>5 - 5.25</u>	<u>5.5 - 5.75</u>	<u>6 - 6.25</u>	<u>6.5 - 6.75</u>	<u>7 - 7.25</u>	<u>7.5 - 7.75</u>	<u>8 - 8.25</u>
185x.01	190x.01	195x.01	200x.01	205x.01	210x.01	215x.01	220x.01	225x.01
1.85 ct.	1.90 ct.	1.95 ct.	2.00 ct.	2.05 ct.	2.10 ct.	2.15 ct.	2.20 ct.	2.25 ct.
6.5 Gr.	6.7 Gr.	6.8 Gr.	7.0 Gr.	7.2 Gr.	7.2 Gr.	7.4 Gr.	7.6 Gr.	7.8 Gr.



Style No. **EB1040** 1.2mm Ranging From: **2.35 - 2.80 ct.**

SIZES:	SIZES:	SIZES:	SIZES:	SIZES:	SIZES:	SIZES:	SIZES:	SIZES:
<u>4 - 4.25</u>	<u>4.5 - 4.75</u>	<u>5 - 5.25</u>	<u>5.5 - 5.75</u>	<u>6 - 6.25</u>	<u>6.5 - 6.75</u>	<u>7 - 7.25</u>	<u>7.5 - 7.75</u>	<u>8 - 8.25</u>
294x.008	301x.008	308x.008	315x.008	322x.008	322x.008	336x.008	343x.008	350x.008
2.35 ct.	2.41 ct.	2.46 ct.	2.52 ct.	2.58 ct.	2.58 ct.	2.68 ct.	2.74 ct.	2.80 ct.
10.1 Gr.	10.1 Gr.	10.3 Gr.	10.3 Gr.	10.5 Gr.	10.5 Gr.	10.7 Gr.	10.8 Gr.	10.10 Gr.

ENLARGED TO SHOW DETAIL

## RED CARPET DESIGNS



Style No. **EB1032 1mm Ranging From: 1.01 - 1.14 ct.**

SIZES:	SIZES:	SIZES:	SIZES:	SIZES:	SIZES:	SIZES:	SIZES:	SIZES:
<u>4 - 4.25</u>	<u>4.5 - 4.75</u>	<u>5 - 5.25</u>	<u>5.5 - 5.75</u>	<u>6 - 6.25</u>	<u>6.5 - 6.75</u>	<u>7 - 7.25</u>	<u>7.5 - 7.75</u>	<u>8 - 8.25</u>
202x.005	202x.005	206x.005	218x.005	220x.005	220x.005	224x.005	224x.005	228x.005
1.01 ct.	1.01 ct.	1.03 ct.	1.09 ct.	1.10 ct.	1.10 ct.	1.12 ct.	1.12 ct.	1.14 ct.
7.0 Gr.	7.0 Gr.	7.2 Gr.	7.2 Gr.	7.2 Gr.	7.4 Gr.	7.5 Gr.	7.5 Gr.	7.6 Gr.



Style No. **EB1036 1mm Ranging From: 1.06 - 1.19 ct.**

SIZES:	SIZES:	SIZES:	SIZES:	SIZES:	SIZES:	SIZES:	SIZES:	SIZES:
<u>4 - 4.25</u>	<u>4.5 - 4.75</u>	<u>5 - 5.25</u>	<u>5.5 - 5.75</u>	<u>6 - 6.25</u>	<u>6.5 - 6.75</u>	<u>7 - 7.25</u>	<u>7.5 - 7.75</u>	<u>8 - 8.25</u>
212x.005	214x.005	216x.005	218x.005	220x.005	222x.005	224x.005	236x.005	238x.005
1.06 ct.	1.07 ct.	1.08 ct.	1.09 ct.	1.10 ct.	1.11 ct.	1.12 ct.	1.18 ct.	1.19 ct.
10.0 Gr.	10.2 Gr.	10.3 Gr.	10.5 Gr.	10.6 Gr.	10.6 Gr.	10.7 Gr.	10.8 Gr.	10.9 Gr.



Style No. **EB1047 4x2mm Ranging From: 3.23 - 3.80 ct.**

SIZES:	SIZES:	SIZES:	SIZES:	SIZES:	SIZES:	SIZES:	SIZES:	SIZES:
<u>4 - 4.25</u>	<u>4.5 - 4.75</u>	<u>5 - 5.25</u>	<u>5.5 - 5.75</u>	<u>6 - 6.25</u>	<u>6.5 - 6.75</u>	<u>7 - 7.25</u>	<u>7.5 - 7.75</u>	<u>8 - 8.25</u>
170x.005, 17x.14	180x.005, 1x.14	180x.005, 1x.14	180x.005, 1x.14	190x.005, 19x.14	190x.005, 19x.14	190x.005, 19x.14	200x.005, 20x.14	200x.005, 20x.14
3.23 ct.	3.42 ct.	3.42 ct.	3.42 ct.	3.61 ct.	3.61 ct.	3.61 ct.	3.80 ct.	3.80 ct.
9.4 Gr.	9.6 Gr.	9.6 Gr.	9.6 Gr.	9.7 Gr.	9.7 Gr.	9.7 Gr.	9.8 Gr.	9.9 Gr.

## RED CARPET DESIGNS



Style No. **EB1028 1.2mm Ranging From: 1.15 - 1.34 ct.**

SIZES:	SIZES:	SIZES:	SIZES:	SIZES:	SIZES:	SIZES:	SIZES:	SIZES:
<u>4 - 4.25</u>	<u>4.5 - 4.75</u>	<u>5 - 5.25</u>	<u>5.5 - 5.75</u>	<u>6 - 6.25</u>	<u>6.5 - 6.75</u>	<u>7 - 7.25</u>	<u>7.5 - 7.75</u>	<u>8 - 8.25</u>
144x.008	144x.008	144x.008	144x.008	168x.008	168x.008	168x.008	168x.008	168x.008
1.15 ct.	1.15 ct.	1.15 ct.	1.15 ct.	1.34 ct.	1.34 ct.	1.34 ct.	1.34 ct.	1.34 ct.
5.8 Gr.	6.0 Gr.	6.2 Gr.	6.3 Gr.	6.5 Gr.	6.5 Gr.	6.6 Gr.	6.8 Gr.	6.9 Gr.



Style No. **EB1024 1.2mm Ranging From: .70 - .83 ct.**

SIZES:	SIZES:	SIZES:	SIZES:	SIZES:	SIZES:	SIZES:	SIZES:	SIZES:
<u>4 - 4.25</u>	<u>4.5 - 4.75</u>	<u>5 - 5.25</u>	<u>5.5 - 5.75</u>	<u>6 - 6.25</u>	<u>6.5 - 6.75</u>	<u>7 - 7.25</u>	<u>7.5 - 7.75</u>	<u>8 - 8.25</u>
88x.008	88x.008	96x.008	96x.008	96x.008	96x.008	96x.008	96x.008	104x.008
.70 ct.	.70 ct.	.77 ct.	.77 ct.	.77 ct.	.77 ct.	.77 ct.	.77 ct.	.83 ct.
4.4 Gr.	4.4 Gr.	4.5 Gr.	4.5 Gr.	4.6 Gr.	4.6 Gr.	4.7 Gr.	4.7 Gr.	4.8 Gr.

Style No. **EB1024 1.4mm Ranging From: 1.04 - 1.14 ct.**

SIZES:	SIZES:	SIZES:	SIZES:	SIZES:	SIZES:	SIZES:	SIZES:	SIZES:
<u>4 - 4.25</u>	<u>4.5 - 4.75</u>	<u>5 - 5.25</u>	<u>5.5 - 5.75</u>	<u>6 - 6.25</u>	<u>6.5 - 6.75</u>	<u>7 - 7.25</u>	<u>7.5 - 7.75</u>	<u>8 - 8.25</u>
80x.013	80x.013	80x.013	80x.013	88x.013	88x.013	88x.013	88x.013	88x.013
1.04 ct.	1.04 ct.	1.04 ct.	1.04 ct.	1.14 ct.	1.14 ct.	1.14 ct.	1.14 ct.	1.14 ct.
4.8 Gr.	4.8 Gr.	4.9 Gr.	4.9 Gr.	5.0 Gr.	5.0 Gr.	5.2 Gr.	5.2 Gr.	5.3 Gr.

Style No. **EB1024 1.6mm Ranging From: 1.44 - 1.60 ct.**

SIZES:	SIZES:	SIZES:	SIZES:	SIZES:	SIZES:	SIZES:	SIZES:	SIZES:
<u>4 - 4.25</u>	<u>4.5 - 4.75</u>	<u>5 - 5.25</u>	<u>5.5 - 5.75</u>	<u>6 - 6.25</u>	<u>6.5 - 6.75</u>	<u>7 - 7.25</u>	<u>7.5 - 7.75</u>	<u>8 - 8.25</u>
72x.02	72x.02	72x.02	72x.02	72x.02	80x.02	80x.02	80x.02	80x.02
1.44 ct.	1.44 ct.	1.44 ct.	1.44 ct.	1.44 ct.	1.60 ct.	1.60 ct.	1.60 ct.	1.60 ct.
5.1 Gr.	5.2 Gr.	5.2 Gr.	5.2 Gr.	5.3 Gr.	5.3 Gr.	5.5 Gr.	5.5 Gr.	5.6 Gr.



## RED CARPET DESIGNS



Style No. **EB1041** 1.2mm Ranging From: **1.06 - 1.15 ct.**

SIZES:	SIZES:	SIZES:	SIZES:	SIZES:	SIZES:	SIZES:	SIZES:	SIZES:
<u>4 - 4.25</u>	<u>4.5 - 4.75</u>	<u>5 - 5.25</u>	<u>5.5 - 5.75</u>	<u>6 - 6.25</u>	<u>6.5 - 6.75</u>	<u>7 - 7.25</u>	<u>7.5 - 7.75</u>	<u>8 - 8.25</u>
132x.008	132x.008	132x.008	132x.008	132x.008	132x.008	132x.008	144x.008	144x.008
1.06 ct.	1.06 ct.	1.06 ct.	1.06 ct.	1.06 ct.	1.06 ct.	1.06 ct.	1.15 ct.	1.15 ct.
5.5 Gr.	5.7 Gr.	5.8 Gr.	5.9 Gr.	5.9 Gr.	6.1 Gr.	6.3 Gr.	6.4 Gr.	6.6 Gr.



Style No. **EB1042** 2mm Ranging From: **2.57 - 3.07 ct.**

SIZES:	SIZES:	SIZES:	SIZES:	SIZES:	SIZES:	SIZES:	SIZES:	SIZES:
<u>4 - 4.25</u>	<u>4.5 - 4.75</u>	<u>5 - 5.25</u>	<u>5.5 - 5.75</u>	<u>6 - 6.25</u>	<u>6.5 - 6.75</u>	<u>7 - 7.25</u>	<u>7.5 - 7.75</u>	<u>8 - 8.25</u>
78x.033	81x.033	81x.033	81x.033	84x.033	87x.033	90x.033	90x.033	93x.033
2.57 ct.	2.67 ct.	2.67 ct.	2.67 ct.	2.77 ct.	2.87 ct.	2.97 ct.	2.97 ct.	3.07 ct.
6.0 Gr.	6.0 Gr.	6.2 Gr.	6.2 Gr.	6.3 Gr.	6.3 Gr.	6.4 Gr.	6.4 Gr.	6.5 Gr.

ENLARGED TO SHOW DETAIL

## ETERNITY RINGS - FANCY WITH ROUND DIAMONDS



Style No. **EB1008 2mm Ranging From: 1.47 - 1.72 ct.**

SIZES:	SIZES:	SIZES:	SIZES:	SIZES:	SIZES:	SIZES:	SIZES:	SIZES:
<u>4 - 4.25</u>	<u>4.5 - 4.75</u>	<u>5 - 5.25</u>	<u>5.5 - 5.75</u>	<u>6 - 6.25</u>	<u>6.5 - 6.75</u>	<u>7 - 7.25</u>	<u>7.5 - 7.75</u>	<u>8 - 8.25</u>
102x.005, 29x.033	102x.005, 29x.033	106x.005, 30x.033	106x.005, 30x.033	112x.005, 31x.033	112x.005, 31x.033	116x.005, 32x.033	116x.005, 32x.033	120x.005, 34x.033
1.47 ct.	1.47 ct.	1.52 ct.	1.52 ct.	1.58 ct.	1.58 ct.	1.64 ct.	1.64 ct.	1.72 ct.
6.2 Gr.	6.2 Gr.	6.3 Gr.	6.3 Gr.	6.4 Gr.	6.4 Gr.	6.5 Gr.	6.5 Gr.	6.6 Gr.

Style No. **EB1008 2.4mm Ranging From: 2.00 - 2.34 ct.**

SIZES:	SIZES:	SIZES:	SIZES:	SIZES:	SIZES:	SIZES:	SIZES:	SIZES:
<u>4 - 4.25</u>	<u>4.5 - 4.75</u>	<u>5 - 5.25</u>	<u>5.5 - 5.75</u>	<u>6 - 6.25</u>	<u>6.5 - 6.75</u>	<u>7 - 7.25</u>	<u>7.5 - 7.75</u>	<u>8 - 8.25</u>
80x.01, 24x.05	80x.01, 24x.05	84x.01, 25x.05	84x.01, 25x.05	86x.01, 26x.05	86x.01, 26x.05	90x.01, 27x.05	90x.01, 27x.05	94x.01, 28x.05
2.00 ct.	2.00 ct.	2.09 ct.	2.09 ct.	2.16 ct.	2.16 ct.	2.25 ct.	2.25 ct.	2.34 ct.
6.2 Gr.	6.2 Gr.	6.3 Gr.	6.3 Gr.	6.4 Gr.	6.4 Gr.	6.5 Gr.	6.5 Gr.	6.6 Gr.

Style No. **EB1008 2.75mm Ranging From: 2.50 - 2.96 ct.**

SIZES:	SIZES:	SIZES:	SIZES:	SIZES:	SIZES:	SIZES:	SIZES:	SIZES:
<u>4 - 4.25</u>	<u>4.5 - 4.75</u>	<u>5 - 5.25</u>	<u>5.5 - 5.75</u>	<u>6 - 6.25</u>	<u>6.5 - 6.75</u>	<u>7 - 7.25</u>	<u>7.5 - 7.75</u>	<u>8 - 8.25</u>
82x.01, 21x.08	82x.01, 21x.08	86x.01, 22x.08	86x.01, 22x.08	88x.01, 23x.08	88x.01, 23x.08	92x.01, 24x.08	92x.01, 24x.08	96x.01, 25x.08
2.50 ct.	2.50 ct.	2.62 ct.	2.62 ct.	2.72 ct.	2.72 ct.	2.84 ct.	2.84 ct.	2.96 ct.
6.2 Gr.	6.2 Gr.	6.3 Gr.	6.3 Gr.	6.4 Gr.	6.4 Gr.	6.5 Gr.	6.5 Gr.	6.6 Gr.

Style No. **EB1008 3.2mm Ranging From: 2.96 - 3.46 ct.**

SIZES:	SIZES:	SIZES:	SIZES:	SIZES:	SIZES:	SIZES:	SIZES:	SIZES:
<u>4 - 4.25</u>	<u>4.5 - 4.75</u>	<u>5 - 5.25</u>	<u>5.5 - 5.75</u>	<u>6 - 6.25</u>	<u>6.5 - 6.75</u>	<u>7 - 7.25</u>	<u>7.5 - 7.75</u>	<u>8 - 8.25</u>
80x.01, 18x.12	80x.01, 18x.12	84x.01, 19x.12	84x.01, 19x.12	86x.01, 20x.12	86x.01, 20x.12	90x.01, 20x.12	90x.01, 20x.12	94x.01, 21x.12
2.96 ct.	2.96 ct.	3.12 ct.	3.12 ct.	3.26 ct.	3.26 ct.	3.30 ct.	3.30 ct.	3.46 ct.
6.2 Gr.	6.2 Gr.	6.3 Gr.	6.3 Gr.	6.4 Gr.	6.4 Gr.	6.5 Gr.	6.5 Gr.	6.6 Gr.

ENLARGED TO SHOW DETAIL

# ETERNITY RINGS - FANCY WITH PRINCESS & ROUND DIAMONDS



Style No. **EB1009 2mm Ranging From: 1.96 - 2.30 ct.**

SIZES:	SIZES:	SIZES:	SIZES:	SIZES:	SIZES:	SIZES:	SIZES:	SIZES:
<u>4 - 4.25</u>	<u>4.5 - 4.75</u>	<u>5 - 5.25</u>	<u>5.5 - 5.75</u>	<u>6 - 6.25</u>	<u>6.5 - 6.75</u>	<u>7 - 7.25</u>	<u>7.5 - 7.75</u>	<u>8 - 8.25</u>
102x.005, 29x.05	102x.005, 29x.05	106x.005, 30x.05	106x.005, 30x.05	112x.005, 31x.05	112x.005, 31x.05	116x.005, 32x.05	116x.005, 32x.05	120x.005, 34x.05
1.96 ct.	1.96 ct.	2.03 ct.	2.03 ct.	2.11 ct.	2.11 ct.	2.18 ct.	2.18 ct.	2.30 ct.
6.2 Gr.	6.2 Gr.	6.3 Gr.	6.3 Gr.	6.4 Gr.	6.4 Gr.	6.5 Gr.	6.5 Gr.	6.6 Gr.

Style No. **EB1009 2.4mm Ranging From: 2.72 - 3.18 ct.**

SIZES:	SIZES:	SIZES:	SIZES:	SIZES:	SIZES:	SIZES:	SIZES:	SIZES:
<u>4 - 4.25</u>	<u>4.5 - 4.75</u>	<u>5 - 5.25</u>	<u>5.5 - 5.75</u>	<u>6 - 6.25</u>	<u>6.5 - 6.75</u>	<u>7 - 7.25</u>	<u>7.5 - 7.75</u>	<u>8 - 8.25</u>
80x.01, 24x.08	80x.01, 24x.08	84x.01, 25x.08	84x.01, 25x.08	86x.01, 26x.08	86x.01, 26x.08	90x.01, 27x.08	90x.01, 27x.08	94x.01, 28x.08
2.72 ct.	2.72 ct.	2.84 ct.	2.84 ct.	2.94 ct.	2.94 ct.	3.06 ct.	3.06 ct.	3.18 ct.
6.2 Gr.	6.2 Gr.	6.3 Gr.	6.3 Gr.	6.4 Gr.	6.4 Gr.	6.5 Gr.	6.5 Gr.	6.6 Gr.

Style No. **EB1009 2.6mm Ranging From: 3.03 - 3.59 ct.**

SIZES:	SIZES:	SIZES:	SIZES:	SIZES:	SIZES:	SIZES:	SIZES:	SIZES:
<u>4 - 4.25</u>	<u>4.5 - 4.75</u>	<u>5 - 5.25</u>	<u>5.5 - 5.75</u>	<u>6 - 6.25</u>	<u>6.5 - 6.75</u>	<u>7 - 7.25</u>	<u>7.5 - 7.75</u>	<u>8 - 8.25</u>
82x.01, 21x.105	82x.01, 21x.105	86x.01, 22x.105	86x.01, 22x.105	88x.01, 23x.105	88x.01, 23x.105	92x.01, 24x.105	92x.01, 24x.105	96x.01, 25x.105
3.03 ct.	3.03 ct.	3.17 ct.	3.17 ct.	3.30 ct.	3.30 ct.	3.44 ct.	3.44 ct.	3.59 ct.
6.2 Gr.	6.2 Gr.	6.3 Gr.	6.3 Gr.	6.4 Gr.	6.4 Gr.	6.5 Gr.	6.5 Gr.	6.6 Gr.

Style No. **EB1009 3.2mm Ranging From: 4.62 - 5.36 ct.**

SIZES:	SIZES:	SIZES:	SIZES:	SIZES:	SIZES:	SIZES:	SIZES:	SIZES:
<u>4 - 4.25</u>	<u>4.5 - 4.75</u>	<u>5 - 5.25</u>	<u>5.5 - 5.75</u>	<u>6 - 6.25</u>	<u>6.5 - 6.75</u>	<u>7 - 7.25</u>	<u>7.5 - 7.75</u>	<u>8 - 8.25</u>
82x.01, 19x.20	82x.01, 19x.20	86x.01, 19x.20	86x.01, 19x.20	88x.01, 20x.20	88x.01, 20x.20	92x.01, 21x.20	92x.01, 21x.20	96x.01, 22x.20
4.62 ct.	4.62 ct.	4.66 ct.	4.66 ct.	4.88 ct.	4.88 ct.	5.12 ct.	5.12 ct.	5.36 ct.
6.2 Gr.	6.2 Gr.	6.3 Gr.	6.3 Gr.	6.4 Gr.	6.4 Gr.	6.5 Gr.	6.5 Gr.	6.6 Gr.

ENLARGED TO SHOW DETAIL

## ETERNITY RINGS - MILLGRAIN 2 ROWS PRONG SETTING



Style No. **SR42-A 1.4mm Ranging From: .99 - 1.12 ct.**

SIZES:	SIZES:	SIZES:	SIZES:	SIZES:	SIZES:	SIZES:	SIZES:	SIZES:
<u>4 - 4.25</u>	<u>4.5 - 4.75</u>	<u>5 - 5.25</u>	<u>5.5 - 5.75</u>	<u>6 - 6.25</u>	<u>6.5 - 6.75</u>	<u>7 - 7.25</u>	<u>7.5 - 7.75</u>	<u>8 - 8.25</u>
76x.013	76x.013	78x.013	78x.013	82x.013	84x.013	84x.013	86x.013	86x.013
.99 ct.	.99 ct.	1.01 ct.	1.01 ct.	1.07 ct.	1.09 ct.	1.09 ct.	1.12 ct.	1.12 ct.
5.5 Gr.	5.5 Gr.	5.5 Gr.	5.5 Gr.	5.5 Gr.	5.5 Gr.	5.5 Gr.	5.5 Gr.	5.5 Gr.

Style No. **SR42-A 1.7mm Ranging From: 1.36 - 1.58 ct.**

SIZES:	SIZES:	SIZES:	SIZES:	SIZES:	SIZES:	SIZES:	SIZES:	SIZES:
<u>4 - 4.25</u>	<u>4.5 - 4.75</u>	<u>5 - 5.25</u>	<u>5.5 - 5.75</u>	<u>6 - 6.25</u>	<u>6.5 - 6.75</u>	<u>7 - 7.25</u>	<u>7.5 - 7.75</u>	<u>8 - 8.25</u>
62x.022	62x.022	66x.022	66x.022	68x.022	70x.022	72x.022	72x.022	72x.022
1.36 ct.	1.36 ct.	1.45 ct.	1.45 ct.	1.50 ct.	1.54 ct.	1.58 ct.	1.58 ct.	1.58 ct.
5.7 Gr.	5.7 Gr.	5.7 Gr.	5.7 Gr.	5.7 Gr.	5.7 Gr.	5.7 Gr.	5.7 Gr.	5.7 Gr.

Style No. **SR42-A 2mm Ranging From: 1.78 - 2.05 ct.**

SIZES:	SIZES:	SIZES:	SIZES:	SIZES:	SIZES:	SIZES:	SIZES:	SIZES:
<u>4 - 4.25</u>	<u>4.5 - 4.75</u>	<u>5 - 5.25</u>	<u>5.5 - 5.75</u>	<u>6 - 6.25</u>	<u>6.5 - 6.75</u>	<u>7 - 7.25</u>	<u>7.5 - 7.75</u>	<u>8 - 8.25</u>
54x.033	54x.033	56x.033	56x.033	58x.033	60x.033	60x.033	62x.033	62x.033
1.78 ct.	1.78 ct.	1.85 ct.	1.85 ct.	1.91 ct.	1.98 ct.	1.98 ct.	2.05 ct.	2.05 ct.
6.0 Gr.	6.0 Gr.	6.0 Gr.	6.0 Gr.	6.0 Gr.	6.0 Gr.	6.0 Gr.	6.0 Gr.	6.0 Gr.



## RED CARPET ETERNITY RINGS



Style No. **EB1029 2.6mm Ranging From: 1.95 - 2.21 ct.**

SIZES:	SIZES:	SIZES:	SIZES:	SIZES:	SIZES:	SIZES:	SIZES:	SIZES:
<u>4 - 4.25</u>	<u>4.5 - 4.75</u>	<u>5 - 5.25</u>	<u>5.5 - 5.75</u>	<u>6 - 6.25</u>	<u>6.5 - 6.75</u>	<u>7 - 7.25</u>	<u>7.5 - 7.75</u>	<u>8 - 8.25</u>
30x.03, 15x.07	30x.03, 15x.07	30x.03, 15x.07	32x.03, 16x.07	32x.03, 16x.07	32x.03, 16x.07	34x.03, 17x.07	34x.03, 17x.07	34x.03, 17x.07
1.95 ct.	1.95 ct.	1.95 ct.	2.08 ct.	2.08 ct.	2.08 ct.	2.21 ct.	2.21 ct.	2.21 ct.
3.5 Gr.	3.5 Gr.	3.5 Gr.	3.6 Gr.	3.7 Gr.	3.7 Gr.	3.9 Gr.	3.9 Gr.	4.0 Gr.

Style No. **EB1029 3.2mm Ranging From: 2.57 - 2.78 ct.**

SIZES:	SIZES:	SIZES:	SIZES:	SIZES:	SIZES:	SIZES:	SIZES:	SIZES:
<u>4 - 4.25</u>	<u>4.5 - 4.75</u>	<u>5 - 5.25</u>	<u>5.5 - 5.75</u>	<u>6 - 6.25</u>	<u>6.5 - 6.75</u>	<u>7 - 7.25</u>	<u>7.5 - 7.75</u>	<u>8 - 8.25</u>
24x.047, 12x.12	24x.047, 12x.12	24x.047, 12x.12	24x.047, 12x.12	24x.047, 12x.12	26x.047, 13x.12	26x.047, 13x.12	26x.047, 13x.12	26x.047, 13x.12
2.57 ct.	2.57 ct.	2.57 ct.	2.57 ct.	2.57 ct.	2.78 ct.	2.78 ct.	2.78 ct.	2.78 ct.
4.9 Gr.	4.9 Gr.	5.0 Gr.	5.0 Gr.	5.1 Gr.	5.1 Gr.	5.3 Gr.	5.3 Gr.	5.4 Gr.



Style No. **EB1055 2.5mm Ranging From: 4.14 - 4.86 ct.**

SIZES:	SIZES:	SIZES:	SIZES:	SIZES:	SIZES:	SIZES:	SIZES:	SIZES:
<u>4 - 4.25</u>	<u>4.5 - 4.75</u>	<u>5 - 5.25</u>	<u>5.5 - 5.75</u>	<u>6 - 6.25</u>	<u>6.5 - 6.75</u>	<u>7 - 7.25</u>	<u>7.5 - 7.75</u>	<u>8 - 8.25</u>
69x.06	72x.06	72x.06	75x.06	75x.06	78x.06	78x.06	81x.06	81x.06
4.14 ct.	4.32 ct.	4.32 ct.	4.50 ct.	4.50 ct.	4.68 ct.	4.68 ct.	4.86 ct.	4.86 ct.
7.2 Gr.	7.4 Gr.	7.6 Gr.	7.8 Gr.	7.8 Gr.	8.0 Gr.	8.4 Gr.	8.5 Gr.	8.9 Gr.

ENLARGED TO SHOW DETAIL

## ETERNITY RINGS - PRINCESS & ROUND DIAMONDS



**Style No. EB1011 2.25mm Princess Ranging From: 2.27 - 2.71 ct.**

SIZES:	SIZES:	SIZES:	SIZES:	SIZES:	SIZES:	SIZES:	SIZES:	SIZES:
<u>4 - 4.25</u>	<u>4.5 - 4.75</u>	<u>5 - 5.25</u>	<u>5.5 - 5.75</u>	<u>6 - 6.25</u>	<u>6.5 - 6.75</u>	<u>7 - 7.25</u>	<u>7.5 - 7.75</u>	<u>8 - 8.25</u>
92x.007, 25x.065	94x.007, 26x.065	94x.007, 26x.065	98x.007, 27x.065	98x.007, 28x.065	102x.007, 28x.065	104x.007, 28x.065	106x.007, 29x.065	108x.007, 30x.065
2.27 ct.	2.35 ct.	2.35 ct.	2.44 ct.	2.51 ct.	2.53 ct.	2.55 ct.	2.63 ct.	2.71 ct.
3.4 Gr.	3.5 Gr.	3.6 Gr.	3.7 Gr.	3.8 Gr.	3.8 Gr.	3.9 Gr.	4.0 Gr.	4.0 Gr.

**Style No. EB1011 3mm Princess Ranging From: 3.74 - 4.31 ct.**

SIZES:	SIZES:	SIZES:	SIZES:	SIZES:	SIZES:	SIZES:	SIZES:	SIZES:
<u>4 - 4.25</u>	<u>4.5 - 4.75</u>	<u>5 - 5.25</u>	<u>5.5 - 5.75</u>	<u>6 - 6.25</u>	<u>6.5 - 6.75</u>	<u>7 - 7.25</u>	<u>7.5 - 7.75</u>	<u>8 - 8.25</u>
92x.007, 20x.155	94x.007, 20x.155	96x.007, 21x.155	96x.007, 21x.155	100x.007, 22x.155	102x.007, 22x.155	104x.007, 22x.155	104x.007, 23x.155	106x.007, 23x.155
3.74 ct.	3.76 ct.	3.93 ct.	3.93 ct.	4.11 ct.	4.12 ct.	4.14 ct.	4.29 ct.	4.31 ct.
4.0 Gr.	4.0 Gr.	4.1 Gr.	4.1 Gr.	4.2 Gr.	4.2 Gr.	4.3 Gr.	4.4 Gr.	4.5 Gr.

**Style No. EB1011 3.5mm Princess Ranging From: 5.23 - 6.16 ct.**

SIZES:	SIZES:	SIZES:	SIZES:	SIZES:	SIZES:	SIZES:	SIZES:	SIZES:
<u>4 - 4.25</u>	<u>4.5 - 4.75</u>	<u>5 - 5.25</u>	<u>5.5 - 5.75</u>	<u>6 - 6.25</u>	<u>6.5 - 6.75</u>	<u>7 - 7.25</u>	<u>7.5 - 7.75</u>	<u>8 - 8.25</u>
92x.007, 17x.27	94x.007, 17x.27	96x.007, 18x.27	98x.007, 18x.27	100x.007, 18x.27	102x.007, 19x.27	104x.007, 19x.27	106x.007, 19x.27	108x.007, 20x.27
5.23 ct.	5.25 ct.	5.53 ct.	5.55 ct.	5.56 ct.	5.84 ct.	5.86 ct.	5.87 ct.	6.16 ct.
4.97Gr.	4.7 Gr.	4.9 Gr.	4.9 Gr.	4.9 Gr.	5.1 Gr.	5.2 Gr.	5.3 Gr.	5.4 Gr.

ENLARGED TO SHOW DETAIL

## ETERNITY RINGS - SINGLE ROW WITH SIDE STONES



Style No. **EB1016 2.2mm Ranging From: 1.49 - 1.78 ct.**

SIZES:	SIZES:	SIZES:	SIZES:	SIZES:	SIZES:	SIZES:	SIZES:	SIZES:
<u>4 - 4.25</u>	<u>4.5 - 4.75</u>	<u>5 - 5.25</u>	<u>5.5 - 5.75</u>	<u>6 - 6.25</u>	<u>6.5 - 6.75</u>	<u>7 - 7.25</u>	<u>7.5 - 7.75</u>	<u>8 - 8.25</u>
92x.005, 25x.041	94x.005, 26x.041	96x.005, 26x.041	98x.005, 27x.041	100x.005, 28x.041	102x.005, 28x.041	106x.005, 29x.041	108x.005, 29x.041	110x.005, 30x.041
1.49 ct.	1.54 ct.	1.55 ct.	1.60 ct.	1.65 ct.	1.66 ct.	1.72 ct.	1.73 ct.	1.78 ct.
2.5 Gr.	2.7 Gr.	2.7 Gr.	2.8 Gr.	2.9 Gr.	2.9 Gr.	3.0 Gr.	3.2 Gr.	3.5 Gr.

Style No. **EB1016 2.8mm Ranging From: 2.16 - 2.60 ct.**

SIZES:	SIZES:	SIZES:	SIZES:	SIZES:	SIZES:	SIZES:	SIZES:	SIZES:
<u>4 - 4.25</u>	<u>4.5 - 4.75</u>	<u>5 - 5.25</u>	<u>5.5 - 5.75</u>	<u>6 - 6.25</u>	<u>6.5 - 6.75</u>	<u>7 - 7.25</u>	<u>7.5 - 7.75</u>	<u>8 - 8.25</u>
92x.005, 20x.085	94x.005, 21x.085	98x.005, 21x.085	100x.005, 21x.085	102x.005, 22x.085	104x.005, 22x.085	106x.005, 23x.085	108x.005, 23x.085	112x.005, 24x.085
2.16 ct.	2.26 ct.	2.28 ct.	2.29 ct.	2.38 ct.	2.39 ct.	2.49 ct.	2.50 ct.	2.60 ct.
3.2 Gr.	3.2 Gr.	3.3 Gr.	3.4 Gr.	3.5 Gr.	3.5 Gr.	3.7 Gr.	3.7 Gr.	3.9 Gr.

Style No. **EB1016 3.3mm Ranging From: 2.86 - 3.37 ct.**

SIZES:	SIZES:	SIZES:	SIZES:	SIZES:	SIZES:	SIZES:	SIZES:	SIZES:
<u>4 - 4.25</u>	<u>4.5 - 4.75</u>	<u>5 - 5.25</u>	<u>5.5 - 5.75</u>	<u>6 - 6.25</u>	<u>6.5 - 6.75</u>	<u>7 - 7.25</u>	<u>7.5 - 7.75</u>	<u>8 - 8.25</u>
96x.005, 17x.14	98x.005, 18x.14	100x.005, 18x.14	102x.005, 18x.14	104x.005, 19x.14	108x.005, 19x.14	110x.005, 20x.14	112x.005, 20x.14	114x.005, 20x.14
2.86 ct.	3.01 ct.	3.02 ct.	3.03 ct.	3.18 ct.	3.20 ct.	3.35 ct.	3.36 ct.	3.37 ct.
4.0 Gr.	4.0 Gr.	4.1 Gr.	4.1 Gr.	4.2 Gr.	4.2 Gr.	4.3 Gr.	4.4 Gr.	4.5 Gr.

## ETERNITY RINGS - PAVE SETTING



Style No. **SR35-A 1.1mm Ranging From: 1.03 - 1.20 ct.**

SIZES:	SIZES:	SIZES:	SIZES:	SIZES:	SIZES:	SIZES:	SIZES:	SIZES:
<u>4 - 4.25</u>	<u>4.5 - 4.75</u>	<u>5 - 5.25</u>	<u>5.5 - 5.75</u>	<u>6 - 6.25</u>	<u>6.5 - 6.75</u>	<u>7 - 7.25</u>	<u>7.5 - 7.75</u>	<u>8 - 8.25</u>
147x.007	150x.007	153x.007	156x.007	159x.007	162x.007	165x.007	168x.007	171x.007
1.03 ct.	1.05 ct.	1.07 ct.	1.09 ct.	1.11 ct.	1.13 ct.	1.16 ct.	1.18 ct.	1.20 ct.
3.2 Gr.	3.4 Gr.	3.4 Gr.	3.6 Gr.	3.6 Gr.	3.8 Gr.	3.8 Gr.	4.0 Gr.	4.3 Gr.

Style No. **SR35-A 1.3mm Ranging From: 1.26 - 1.47 ct.**

SIZES:	SIZES:	SIZES:	SIZES:	SIZES:	SIZES:	SIZES:	SIZES:	SIZES:
<u>4 - 4.25</u>	<u>4.5 - 4.75</u>	<u>5 - 5.25</u>	<u>5.5 - 5.75</u>	<u>6 - 6.25</u>	<u>6.5 - 6.75</u>	<u>7 - 7.25</u>	<u>7.5 - 7.75</u>	<u>8 - 8.25</u>
126x.01	126x.01	132x.01	132x.01	135x.01	138x.01	141x.01	144x.01	147x.01
1.26 ct.	1.26 ct.	1.32 ct.	1.32 ct.	1.35 ct.	1.38 ct.	1.41 ct.	1.44 ct.	1.47 ct.
5.3 Gr.	5.4 Gr.	5.5 Gr.	5.7 Gr.	5.9 Gr.	6.0 Gr.	6.1 Gr.	6.3 Gr.	6.5 Gr.

Style No. **SR35-A 1.5mm Ranging From: 1.62 - 1.94 ct.**

SIZES:	SIZES:	SIZES:	SIZES:	SIZES:	SIZES:	SIZES:	SIZES:	SIZES:
<u>4 - 4.25</u>	<u>4.5 - 4.75</u>	<u>5 - 5.25</u>	<u>5.5 - 5.75</u>	<u>6 - 6.25</u>	<u>6.5 - 6.75</u>	<u>7 - 7.25</u>	<u>7.5 - 7.75</u>	<u>8 - 8.25</u>
108x.015	111x.015	114x.015	117x.015	117x.015	120x.015	120x.015	126x.015	129x.015
1.62 ct.	1.67 ct.	1.71 ct.	1.76 ct.	1.76 ct.	1.80 ct.	1.80 ct.	1.89 ct.	1.94 ct.
6.3 Gr.	6.4 Gr.	6.5 Gr.	6.7 Gr.	6.8 Gr.	6.9 Gr.	7.1 Gr.	7.3 Gr.	7.4 Gr.

Style No. **SR35-A 1.8mm Ranging From: 2.25 - 2.70 ct.**

SIZES:	SIZES:	SIZES:	SIZES:	SIZES:	SIZES:	SIZES:	SIZES:	SIZES:
<u>4 - 4.25</u>	<u>4.5 - 4.75</u>	<u>5 - 5.25</u>	<u>5.5 - 5.75</u>	<u>6 - 6.25</u>	<u>6.5 - 6.75</u>	<u>7 - 7.25</u>	<u>7.5 - 7.75</u>	<u>8 - 8.25</u>
90x.025	96x.025	99x.025	99x.025	102x.025	105x.025	105x.025	108x.025	108x.025
2.25 ct.	2.40 ct.	2.48 ct.	2.48 ct.	2.55 ct.	2.63 ct.	2.63 ct.	2.70 ct.	2.70 ct.
6.4 Gr.	6.4 Gr.	6.5 Gr.	6.7 Gr.	6.7 Gr.	6.8 Gr.	6.8 Gr.	7.0 Gr.	7.0 Gr.

ENLARGED TO SHOW DETAIL



## 3, 4, 5 ROWS DIAMOND ETERNITY RINGS



Style No. **EB1022** 1.2mm Ranging From: **1.06 - 1.22 ct.**

SIZES:	SIZES:	SIZES:	SIZES:	SIZES:	SIZES:	SIZES:	SIZES:	SIZES:
<u>4 - 4.25</u>	<u>4.5 - 4.75</u>	<u>5 - 5.25</u>	<u>5.5 - 5.75</u>	<u>6 - 6.25</u>	<u>6.5 - 6.75</u>	<u>7 - 7.25</u>	<u>7.5 - 7.75</u>	<u>8 - 8.25</u>
132x.008	135x.008	138x.008	141x.008	144x.008	147x.008	150x.008	153x.008	156x.008
1.06 ct.	1.08 ct.	1.10 ct.	1.13 ct.	1.15 ct.	1.18 ct.	1.20 ct.	1.22 ct.	1.25 ct.
5.6 Gr.	5.7 Gr.	5.8 Gr.	5.8 Gr.	5.9 Gr.	6.0 Gr.	6.1 Gr.	6.1 Gr.	6.3 Gr.



Style No. **EB1012** 1.2mm Ranging From: **1.47 - 1.70 ct.**

SIZES:	SIZES:	SIZES:	SIZES:	SIZES:	SIZES:	SIZES:	SIZES:	SIZES:
<u>4 - 4.25</u>	<u>4.5 - 4.75</u>	<u>5 - 5.25</u>	<u>5.5 - 5.75</u>	<u>6 - 6.25</u>	<u>6.5 - 6.75</u>	<u>7 - 7.25</u>	<u>7.5 - 7.75</u>	<u>8 - 8.25</u>
184x.008	184x.008	192x.008	192x.008	196x.008	200x.008	204x.008	208x.008	212x.008
1.47 ct.	1.47 ct.	1.54 ct.	1.54 ct.	1.57 ct.	1.60 ct.	1.63 ct.	1.66 ct.	1.70 ct.
6.0 Gr.	6.0 Gr.	6.1 Gr.	6.1 Gr.	6.3 Gr.	6.3 Gr.	6.3 Gr.	6.4 Gr.	6.6 Gr.



Style No. **EB1023** 1.2mm Ranging From: **1.76 - 2.08 ct.**

SIZES:	SIZES:	SIZES:	SIZES:	SIZES:	SIZES:	SIZES:	SIZES:	SIZES:
<u>4 - 4.25</u>	<u>4.5 - 4.75</u>	<u>5 - 5.25</u>	<u>5.5 - 5.75</u>	<u>6 - 6.25</u>	<u>6.5 - 6.75</u>	<u>7 - 7.25</u>	<u>7.5 - 7.75</u>	<u>8 - 8.25</u>
220x.008	225x.008	230x.008	235x.008	240x.008	245x.008	250x.008	255x.008	260x.008
1.76 ct.	1.80 ct.	1.84 ct.	1.88 ct.	1.92 ct.	1.96 ct.	2.00 ct.	2.04 ct.	2.08 ct.
8.6 Gr.	8.8 Gr.	9.0 Gr.	9.0 Gr.	9.1 Gr.	9.3 Gr.	9.4 Gr.	9.4 Gr.	9.5 Gr.

ENLARGED TO SHOW DETAIL

## ETERNITY RINGS - WEAVED BAND WITH MILLGRAIN



Style No. **EB1015 1.2mm Ranging From: .64 - .77 ct.**

SIZES:	SIZES:	SIZES:	SIZES:	SIZES:	SIZES:	SIZES:	SIZES:	SIZES:
<u>4 - 4.25</u>	<u>4.5 - 4.75</u>	<u>5 - 5.25</u>	<u>5.5 - 5.75</u>	<u>6 - 6.25</u>	<u>6.5 - 6.75</u>	<u>7 - 7.25</u>	<u>7.5 - 7.75</u>	<u>8 - 8.25</u>
80x.008	80x.008	88x.008	88x.008	88x.008	88x.008	88x.008	96x.008	96x.008
.64 ct.	.64 ct.	.70 ct.	.70 ct.	.70 ct.	.70 ct.	.70 ct.	.77 ct.	.77 ct.
5.5 Gr.	5.7 Gr.	5.8 Gr.	5.8 Gr.	6.0 Gr.	6.0 Gr.	6.3 Gr.	6.4 Gr.	6.6 Gr.

## FLOWER DESIGN ETERNITY RING



Style No. **EB1021 (1.5, 1.8, 2.2mm) .79 ct.**

SIZES:	SIZES:	SIZES:	SIZES:	SIZES:	SIZES:	SIZES:	SIZES:	SIZES:
<u>4 - 4.25</u>	<u>4.5 - 4.75</u>	<u>5 - 5.25</u>	<u>5.5 - 5.75</u>	<u>6 - 6.25</u>	<u>6.5 - 6.75</u>	<u>7 - 7.25</u>	<u>7.5 - 7.75</u>	<u>8 - 8.25</u>
6x.015,	6x.015,	6x.015,	6x.015,	6x.015,	6x.015,	6x.015,	6x.015,	6x.015,
18X.025,	18X.025,	18X.025,	18X.025,	18X.025,	18X.025,	18X.025,	18X.025,	18X.025,
6X.041	6X.041	6X.041	6X.041	6X.041	6X.041	6X.041	6X.041	6X.041
.79 ct.	.79 ct.	.79 ct.	.79 ct.	.79 ct.	.79 ct.	.79 ct.	.79 ct.	.79 ct.
6.2 Gr.	6.3 Gr.	6.4 Gr.	6.5 Gr.	6.6 Gr.	6.7 Gr.	6.7 Gr.	6.9 Gr.	6.9 Gr.



Style No. **EB1025 (1, 1.1, 1.3mm) Ranging From: .87 - 1.06 ct.**

SIZES:	SIZES:	SIZES:	SIZES:	SIZES:	SIZES:	SIZES:	SIZES:	SIZES:
<u>4 - 4.25</u>	<u>4.5 - 4.75</u>	<u>5 - 5.25</u>	<u>5.5 - 5.75</u>	<u>6 - 6.25</u>	<u>6.5 - 6.75</u>	<u>7 - 7.25</u>	<u>7.5 - 7.75</u>	<u>8 - 8.25</u>
102x.005,	104x.005,	106x.005,	108x.005,	110x.005,	112x.005,	116x.005,	118x.005,	120x.005,
12X.007,	12X.007,	12X.007,	12X.007,	12X.007,	16X.007,	15X.007,	15X.007,	15X.007,
28X.01	28X.01	28X.01	28X.01	28X.01	35X.01	35X.01	35X.01	35X.01
.87 ct.	.88 ct.	.89 ct.	.90 ct.	.91 ct.	1.02 ct.	1.04 ct.	1.05 ct.	1.06 ct.
10.3 Gr.	10.4 Gr.	10.6 Gr.	10.6 Gr.	10.8 Gr.	10.8 Gr.	11.0 Gr.	11.0 Gr.	11.2 Gr.

ENLARGED TO SHOW DETAIL

## STACKED ETERNITY RINGS



Style No. **EB1044-C** 1.2mm Ranging From: **.34 - .40 ct.**

SIZES:	SIZES:	SIZES:	SIZES:	SIZES:	SIZES:	SIZES:	SIZES:	SIZES:
<u>4 - 4.25</u>	<u>4.5 - 4.75</u>	<u>5 - 5.25</u>	<u>5.5 - 5.75</u>	<u>6 - 6.25</u>	<u>6.5 - 6.75</u>	<u>7 - 7.25</u>	<u>7.5 - 7.75</u>	<u>8 - 8.25</u>
42x.008	43x.008	44x.008	45x.008	46x.008	47x.008	48x.008	49x.008	50x.008
.34 ct.	.34 ct.	.35 ct.	.36 ct.	.37 ct.	.38 ct.	.38 ct.	.39 ct.	.40 ct.
1.0 Gr.	1.0 Gr.	1.1 Gr.	1.1 Gr.	1.2 Gr.	1.3 Gr.	1.3 Gr.	1.5 Gr.	1.5 Gr.



Style No. **EB1044-B** 1.2mm Ranging From: **1.01 - 1.20 ct.**

SIZES:	SIZES:	SIZES:	SIZES:	SIZES:	SIZES:	SIZES:	SIZES:	SIZES:
<u>4 - 4.25</u>	<u>4.5 - 4.75</u>	<u>5 - 5.25</u>	<u>5.5 - 5.75</u>	<u>6 - 6.25</u>	<u>6.5 - 6.75</u>	<u>7 - 7.25</u>	<u>7.5 - 7.75</u>	<u>8 - 8.25</u>
126x.008	129x.008	132x.008	135x.008	138x.008	141x.008	144x.008	147x.008	150x.008
1.01 ct.	1.03 ct.	1.06 ct.	1.08 ct.	1.10 ct.	1.13 ct.	1.15 ct.	1.18 ct.	1.20 ct.
3.5 Gr.	3.5 Gr.	3.6 Gr.	3.7 Gr.	3.8 Gr.	3.9 Gr.	4.0 Gr.	4.1 Gr.	4.1 Gr.



Style No. **EB1044-A** 1.2mm Ranging From: **1.68 - 2.00 ct.**

SIZES:	SIZES:	SIZES:	SIZES:	SIZES:	SIZES:	SIZES:	SIZES:	SIZES:
<u>4 - 4.25</u>	<u>4.5 - 4.75</u>	<u>5 - 5.25</u>	<u>5.5 - 5.75</u>	<u>6 - 6.25</u>	<u>6.5 - 6.75</u>	<u>7 - 7.25</u>	<u>7.5 - 7.75</u>	<u>8 - 8.25</u>
210x.008	215x.008	220x.008	225x.008	230x.008	235x.008	240x.008	245x.008	250x.008
1.68 ct.	1.72 ct.	1.76 ct.	1.80 ct.	1.84 ct.	1.88 ct.	1.92 ct.	1.96 ct.	2.00 ct.
6.0 Gr.	6.0 Gr.	6.1 Gr.	6.2 Gr.	6.3 Gr.	6.5 Gr.	6.6 Gr.	6.8 Gr.	6.9 Gr.

## PRINCESS AND ROUND STONES ETERNITY RING



Style No. **EB1045 2.75mm Ranging From: 2.70 - 3.28 ct.**

SIZES:	SIZES:	SIZES:	SIZES:	SIZES:	SIZES:	SIZES:	SIZES:	SIZES:
<u>4 - 4.25</u>	<u>4.5 - 4.75</u>	<u>5 - 5.25</u>	<u>5.5 - 5.75</u>	<u>6 - 6.25</u>	<u>6.5 - 6.75</u>	<u>7 - 7.25</u>	<u>7.5 - 7.75</u>	<u>8 - 8.25</u>
42x.005, 84x.008, 14x.13	45x.005, 90x.008, 15x.13	45x.005, 90x.008, 15x.13	45x.005, 90x.008, 15x.13	48x.005, 96x.008, 16x.13	48x.005, 96x.008, 16x.13	48x.005, 96x.008, 16x.13	51x.005, 102x.008, 17x.13	51x.005, 102x.008, 17x.13
2.70 ct.	2.90 ct.	2.90 ct.	2.90 ct.	3.09 ct.	3.09 ct.	3.09 ct.	3.28 ct.	3.28 ct.
8.9 Gr.	9.0 Gr.	9.1 Gr.	9.1 Gr.	9.3 Gr.	9.3 Gr.	9.4 Gr.	9.6 Gr.	9.7 Gr.

## SINGLE ROW WITH ROUND STONES ETERNITY RING



Style No. **EB1051 3.0mm Ranging From: 1.79 - 2.21 ct.**

SIZES:	SIZES:	SIZES:	SIZES:	SIZES:	SIZES:	SIZES:	SIZES:	SIZES:
<u>4 - 4.25</u>	<u>4.5 - 4.75</u>	<u>5 - 5.25</u>	<u>5.5 - 5.75</u>	<u>6 - 6.25</u>	<u>6.5 - 6.75</u>	<u>7 - 7.25</u>	<u>7.5 - 7.75</u>	<u>8 - 8.25</u>
17x.105	18x.105	18x.105	18x.105	19x.105	19x.105	20x.105	20x.105	21x.105
1.79 ct.	1.89 ct.	1.89 ct.	1.89 ct.	2.00 ct.	2.00 ct.	2.10 ct.	2.10 ct.	2.21 ct.
2.8 Gr.	2.9 Gr.	3.0 Gr.	3.0 Gr.	3.1 Gr.	3.1 Gr.	3.2 Gr.	3.3 Gr.	3.4 Gr.

Style No. **EB1051 3.6mm Ranging From: 2.55 - 2.89 ct.**

SIZES:	SIZES:	SIZES:	SIZES:	SIZES:	SIZES:	SIZES:	SIZES:	SIZES:
<u>4 - 4.25</u>	<u>4.5 - 4.75</u>	<u>5 - 5.25</u>	<u>5.5 - 5.75</u>	<u>6 - 6.25</u>	<u>6.5 - 6.75</u>	<u>7 - 7.25</u>	<u>7.5 - 7.75</u>	<u>8 - 8.25</u>
15x.17	15x.17	16x.17	16x.17	16x.17	16x.17	17x.17	17x.17	17x.17
2.55 ct.	2.55 ct.	2.72 ct.	2.72 ct.	2.72 ct.	2.72 ct.	2.89 ct.	2.89 ct.	2.89 ct.
3.9 Gr.	4.0 Gr.	4.0 Gr.	4.1 Gr.	4.2 Gr.	4.3 Gr.	4.4 Gr.	4.5 Gr.	4.6 Gr.



## Baguette Eternity Ring



Style No. **EB1031 3x1.5mm Ranging From: 2.16 - 2.52 ct.**

SIZES:	SIZES:	SIZES:	SIZES:	SIZES:	SIZES:	SIZES:	SIZES:	SIZES:
<u>4 - 4.25</u>	<u>4.5 - 4.75</u>	<u>5 - 5.25</u>	<u>5.5 - 5.75</u>	<u>6 - 6.25</u>	<u>6.5 - 6.75</u>	<u>7 - 7.25</u>	<u>7.5 - 7.75</u>	<u>8 - 8.25</u>
36x.06	37x.06	38x.06	38x.06	39x.06	40x.06	41x.06	42x.06	42x.06
2.16 ct.	2.22 ct.	2.28 ct.	2.28 ct.	2.34 ct.	2.34 ct.	2.46 ct.	2.52 ct.	2.52 ct.
4.0 Gr.	4.1 Gr.	4.2 Gr.	4.2 Gr.	4.3 Gr.	4.4 Gr.	4.5 Gr.	4.6 Gr.	4.6 Gr.

Style No. **EB1031 4x2mm Ranging From: 3.78 - 4.34 ct.**

SIZES:	SIZES:	SIZES:	SIZES:	SIZES:	SIZES:	SIZES:	SIZES:	SIZES:
<u>4 - 4.25</u>	<u>4.5 - 4.75</u>	<u>5 - 5.25</u>	<u>5.5 - 5.75</u>	<u>6 - 6.25</u>	<u>6.5 - 6.75</u>	<u>7 - 7.25</u>	<u>7.5 - 7.75</u>	<u>8 - 8.25</u>
27x.14	28x.14	29x.14	29x.14	30x.14	30x.14	31x.14	32x.14	32x.14
3.78 ct.	3.92 ct.	4.06 ct.	4.06 ct.	4.20 ct.	4.20 ct.	4.34 ct.	4.34 ct.	4.34 ct.
4.7 Gr.	4.8 Gr.	4.9 Gr.	4.9 Gr.	5.0 Gr.	5.0 Gr.	5.1 Gr.	5.2 Gr.	5.2 Gr.



Style No. **EB1052 1.1mm, 4x1.5mm Ranging From: 1.75 - 2.10 ct.**

SIZES:	SIZES:	SIZES:	SIZES:	SIZES:	SIZES:	SIZES:	SIZES:	SIZES:
<u>4 - 4.25</u>	<u>4.5 - 4.75</u>	<u>5 - 5.25</u>	<u>5.5 - 5.75</u>	<u>6 - 6.25</u>	<u>6.5 - 6.75</u>	<u>7 - 7.25</u>	<u>7.5 - 7.75</u>	<u>8 - 8.25</u>
90x.007, 14x.08	92x.007, 14x.08	94x.007, 15x.08	96x.007, 15x.08	98x.007, 15x.08	100x.007, 16x.08	102x.007, 16x.08	104x.007, 16x.08	106x.007, 17x.08
1.75 ct.	1.76 ct.	1.86 ct.	1.87 ct.	1.89 ct.	1.98 ct.	1.99 ct.	2.01 ct.	2.10 ct.
5.8 Gr.	5.9 Gr.	5.9 Gr.	6.0 Gr.	6.0 Gr.	6.1 Gr.	6.1 Gr.	6.2 Gr.	6.2 Gr.





Style No. **EB1043 1.75mm Ranging From: 1.55 - 1.80 ct.**

SIZES:	SIZES:	SIZES:	SIZES:	SIZES:	SIZES:	SIZES:	SIZES:	SIZES:
<u>4 - 4.25</u>	<u>4.5 - 4.75</u>	<u>5 - 5.25</u>	<u>5.5 - 5.75</u>	<u>6 - 6.25</u>	<u>6.5 - 6.75</u>	<u>7 - 7.25</u>	<u>7.5 - 7.75</u>	<u>8 - 8.25</u>
92x.005, 31x.035	94x.005, 32x.035	96x.005, 33x.035	98x.005, 33x.035	100x.005, 35x.035	102x.005, 35x.035	104x.005, 35x.035	106x.005, 36x.041	108x.005, 36x.035
1.55 ct.	1.59 ct.	1.64 ct.	1.65 ct.	1.69 ct.	1.74 ct.	1.75 ct.	1.79 ct.	1.80 ct.
3.6 Gr.	3.6 Gr.	3.7 Gr.	3.7 Gr.	3.8 Gr.	3.8 Gr.	3.9 Gr.	4.0 Gr.	4.1 Gr.

Style No. **EB1043 2.5mm Ranging From: 2.79 - 3.28 ct.**

SIZES:	SIZES:	SIZES:	SIZES:	SIZES:	SIZES:	SIZES:	SIZES:	SIZES:
<u>4 - 4.25</u>	<u>4.5 - 4.75</u>	<u>5 - 5.25</u>	<u>5.5 - 5.75</u>	<u>6 - 6.25</u>	<u>6.5 - 6.75</u>	<u>7 - 7.25</u>	<u>7.5 - 7.75</u>	<u>8 - 8.25</u>
86x.007, 23x.095	88x.007, 23x.095	90x.007, 24x.095	92x.007, 24x.095	94x.007, 25x.095	96X.007, 25x.095	98x.007, 26x.095	100x.007, 26x.095	102x.007, 27x.095
2.79 ct.	2.80 ct.	2.91 ct.	2.92 ct.	3.03 ct.	3.05 ct.	3.16 ct.	3.17 ct.	3.28 ct.
3.8 Gr.	3.8 Gr.	3.9 Gr.	3.9 Gr.	4.0 Gr.	4.0 Gr.	4.1 Gr.	4.2 Gr.	4.3 Gr.

Style No. **EB1043 3.0mm Ranging From: 3.66 - 4.22 ct.**

SIZES:	SIZES:	SIZES:	SIZES:	SIZES:	SIZES:	SIZES:	SIZES:	SIZES:
<u>4 - 4.25</u>	<u>4.5 - 4.75</u>	<u>5 - 5.25</u>	<u>5.5 - 5.75</u>	<u>6 - 6.25</u>	<u>6.5 - 6.75</u>	<u>7 - 7.25</u>	<u>7.5 - 7.75</u>	<u>8 - 8.25</u>
82x.008, 20x.15	84x.008, 20x.15	86x.008, 21x.15	88x.008, 21x.15	90X.008, 21x.15	92x.008, 22x.15	94x.008, 22x.15	96x.008, 22x.15	96x.008, 23x.15
3.66 ct.	3.67 ct.	3.84 ct.	3.85 ct.	3.87 ct.	4.04 ct.	4.05 ct.	4.07 ct.	4.22 ct.
4.0 Gr.	4.0 Gr.	4.1 Gr.	4.1 Gr.	4.2 Gr.	4.2 Gr.	4.3 Gr.	4.4 Gr.	4.5 Gr.



Style No. **EB1010 1.2mm, 1.3mm Ranging From: 1.80 - 2.07 ct.**

SIZES:	SIZES:	SIZES:	SIZES:	SIZES:	SIZES:	SIZES:	SIZES:	SIZES:
<u>4 - 4.25</u>	<u>4.5 - 4.75</u>	<u>5 - 5.25</u>	<u>5.5 - 5.75</u>	<u>6 - 6.25</u>	<u>6.5 - 6.75</u>	<u>7 - 7.25</u>	<u>7.5 - 7.75</u>	<u>8 - 8.25</u>
82x.008, 114x.01	82x.008, 114x.01	84x.008, 117x.01	86x.008, 120x.01	88x.008, 123x.01	90x.008, 126x.01	94x.008, 132x.01	94x.008, 132x.01	94x.008, 132x.01
1.80 ct.	1.80 ct.	1.84 ct.	1.89 ct.	1.93 ct.	1.98 ct.	2.07 ct.	2.07 ct.	2.07 ct.
6.2 Gr.	6.2 Gr.	6.3 Gr.	6.3 Gr.	6.4 Gr.	6.4 Gr.	6.5 Gr.	6.5 Gr.	6.6 Gr.



Style No. **EB1019 1.2mm, 1.3mm Ranging From: 2.51 - 2.98 ct.**

SIZES:	SIZES:	SIZES:	SIZES:	SIZES:	SIZES:	SIZES:	SIZES:	SIZES:
<u>4 - 4.25</u>	<u>4.5 - 4.75</u>	<u>5 - 5.25</u>	<u>5.5 - 5.75</u>	<u>6 - 6.25</u>	<u>6.5 - 6.75</u>	<u>7 - 7.25</u>	<u>7.5 - 7.75</u>	<u>8 - 8.25</u>
82x.008, 185x.01	84x.008, 190x.01	86x.008, 195x.01	88x.008, 200x.01	90x.008, 205x.01	92x.008, 205x.01	94x.008, 210x.01	96x.008, 215x.01	98x.008, 220x.01
2.51 ct.	2.57 ct.	2.64 ct.	2.70 ct.	2.77 ct.	2.79 ct.	2.85 ct.	2.92 ct.	2.98 ct.
8.2 Gr.	8.2 Gr.	8.3 Gr.	8.3 Gr.	8.4 Gr.	8.4 Gr.	8.5 Gr.	8.5 Gr.	8.6 Gr.



Style No. **EB1050 1.1, 1.2, 2.2, 2.4mm Ranging From: 2.66 - 2.9 ct.**

SIZES:	SIZES:	SIZES:	SIZES:	SIZES:	SIZES:	SIZES:	SIZES:	SIZES:
<u>4 - 4.25</u>	<u>4.5 - 4.75</u>	<u>5 - 5.25</u>	<u>5.5 - 5.75</u>	<u>6 - 6.25</u>	<u>6.5 - 6.75</u>	<u>7 - 7.25</u>	<u>7.5 - 7.75</u>	<u>8 - 8.25</u>
96x.007, 8X.008, 8X.04, 32x.05	96x.007, 8X.008, 8X.04, 32x.05	96x.007, 8X.008, 8X.04, 32x.05	96x.007, 8X.008, 8X.04, 32x.05	108x.007, 9X.008, 9X.04, 36x.05	108x.007, 9X.008, 9X.04, 36x.05	108x.007, 9X.008, 9X.04, 36x.05	108x.007, 9X.008, 9X.04, 36x.05	108x.007, 9X.008, 9X.04, 36x.05
2.66 ct.	2.66 ct.	2.66 ct.	2.66 ct.	2.99 ct.	2.99 ct.	2.99 ct.	2.99 ct.	2.99 ct.
7.9 Gr.	7.9 Gr.	8.0 Gr.	8.0 Gr.	8.1 Gr.	8.1 Gr.	8.2 Gr.	8.2 Gr.	8.3 Gr.

WEDDING & ANNIVERSARY RINGS/BANDS



SR87 1.2mm 72 Dia.x.008=.58 ct. 5.5 Gr. (1.2mm)



SR47 1.74 ct. 105 Dia. 96x.005, 9x.14=1.74 ct. 10.3 Gr. (1, 4x2mm baguette)



SR64 3x1.5mm 19 Dia.x.06=1.14 ct. 6.0 Gr.

SR64 4x2mm 13 Dia.x.14=1.82 ct. 6.7 Gr.

# WEDDING & ANNIVERSARY RINGS/BANDS



SR95 2.3mm 7 Dia.x.071=.50 ct. 4.5 Gr.  
 SR95 2.9mm 7 Dia.x.14=.98 ct. 4.8 Gr.  
 SR95 3.2mm 7 Dia.x.21=1.47 ct. 5.2 Gr.



SR84 1.2mm 36 Dia.x.008=.29 ct. 3.5 Gr.  
 SR84 1.4mm 34 Dia.x.013=.44 ct. 3.7 Gr.  
 SR84 1.6mm 30 Dia.x.02=.60 ct. 3.9 Gr.



SR88 1 ct. 22 Dia. 14x.03, 8x.07=.98 ct. 3.3 Gr. (1.9, 2.6mm)  
 SR88 1.3 ct. 16 Dia. 10x.06, 6x.12=1.32 ct. 4.0 Gr. (2.5, 3.2mm)



SR93 2.3mm 13 Dia.x.045=.59 ct. 3.3 Gr.  
 SR93 2.8mm 11 Dia.x.085=.94 ct. 3.4 Gr.  
 SR93 3.2mm 9 Dia.x.12=1.08 ct. 3.7 Gr.  
 SR93 3.7mm 7 Dia.x.19=1.33 ct. 4.0 Gr.



SR97 53 Dia. 46x.007, 7x.08=.88 ct. 6.0 Gr. (1.1, 4x1.5mm baguette)



SR90 1.2mm 65 Dia.x.008=.50 ct. 5.6 Gr. (1.2mm)



SR67 2.0mm 13 Dia.x.033=.43 ct. 2.9 Gr.  
 SR67 2.7mm 9 Dia.x.075=.68 ct. 3.0 Gr.  
 SR67 3.1mm 9 Dia.x.115=1.04 ct. 3.1 Gr.  
 SR67 3.5mm 7 Dia.x.16=1.12 ct. 3.2 Gr.  
 SR67 4.0mm 7 Dia.x.25=1.75 ct. 3.7 Gr.  
 SR67 4.5mm 7 Dia.x.35=2.45 ct. 4.0 Gr.



SR89 177 Dia.x.008=1.42 ct. 12.6 Gr. (1.2mm)

## WEDDING & ANNIVERSARY RINGS/BANDS



**SR91 2.2mm** 61 Dia. 48x.005, 13x.04=.76 ct. 4.3 Gr. (1, 2.2mm)

**SR91 2.8mm** 58 Dia. 48x.005, 10x.08=1.04 ct. 4.5 Gr. (1, 2.8mm)

**SR91 3.3mm** 56 Dia. 46x.005, 8x.14=1.35 ct. 4.8 Gr. (1, 3.3mm)



**SR92 1.5mm** 17 Dia.x.015=.26 ct. 3.0 Gr.

**SR92 2.0mm** 13 Dia.x.033=.43 ct. 3.2 Gr.

**SR92 2.5mm** 11 Dia.x.06=.66 ct. 3.2 Gr.

**SR92 3.0mm** 9 Dia.x.105=.95 ct. 3.5 Gr.

**SR92 3.5mm** 9 Dia.x.16=1.44 ct. 3.8 Gr.



**SR94 2.2mm** 7 Dia.x.04=.28 ct. 3.1 Gr.

**SR94 2.7mm** 7 Dia.x.075=.53 ct. 3.3 Gr.

**SR94 3.3mm** 5 Dia.x.14=.70 ct. 3.6 Gr.



**SR53 1.2mm** 48 Dia.x.008=.38 ct. 5.0 Gr.



**SR85 2.5mm** 11 Dia.x.06=.66 ct. 3.5 Gr.

**SR85 3.0mm** 9 Dia.x.105=.95 ct. 3.6 Gr.

**SR85 3.5mm** 9 Dia.x.16=1.44 ct. 3.9 Gr. 3.9 Gr.

**SR85 4.0mm** 7 Dia.x.25=1.75 ct. 4.3 Gr.



**SR86 2.5mm** 11 Dia.x.06=.66 ct. 3.5 Gr.

**SR86 3.0mm** 9 Dia.x.105=.95 ct. 3.6 Gr.

**SR86 3.5mm** 9 Dia.x.16=1.44 ct. 3.9 Gr.

**SR86 4.0mm** 7 Dia.x.25=1.75 ct. 4.3 Gr.



**MS224-B 1.75mm** 68 Dia. 50x.005, 18x.035=.88 ct. 4.0 Gr.  
(1, 1.75mm princess)

**MS224-B 2.5mm** 63 Dia. 50x.007, 13x.10=1.65 ct. 5.6 Gr.  
(1.1, 2.5mm princess)

**MS224-B 3.0mm** 57 Dia. 46x.008, 11x.15=2.02 ct. 5.8 Gr.  
(1.2, 3mm princess)



**MS229-B** 12 Dia. 8x.022, 4x.07=.46 ct. 3.2 Gr. (1.7, 3.5x1.5 baguette)



# WEDDING & ANNIVERSARY RINGS/BANDS



**SR54** 57 Dia.x.025=1.43 ct. 6.6 Gr. (1.5mm princess)



**SR60** 109 Dia.x.01=1.09 ct. 8.5 Gr. (1.3mm)



**SR69 1.1mm** 66 Dia.x.007=.46 ct. 5.0 Gr. (1.1mm)



**SR70 1.1mm** 93 Dia.x.007=.65 ct. 8.0 Gr.



**SR71 1.1mm** 125 Dia.x.007=.88 ct. 9.2 Gr.



**SR62 1.27 ct.** 177 Dia. 150x.007, 27x.008=1.27 ct. 8.3 Gr. (1.1mm, 1.2mm)



**SR75 1.2mm** 69 Dia.x.008=.55 ct. 6.0 Gr.



**SR74 1.2mm** 98 Dia.x.008=.74 ct. 7.2 Gr.



**SR76 1.2mm** 115 Dia.x.008=.92 ct. 9.3 Gr.

# WEDDING & ANNIVERSARY RINGS/BANDS

## CONCEPT RING AND PENDANT



Unclip the ring's top  
(cannot unclip when worn on finger)

Wear as a necklace

**SR34 3.4 ct.** 80 Stones 79 Dia.x.005, 1 Gem x3.00=3.40 ct. 7.3 Gr. (8x12mm Pearshape, 1mm Round)



**SR72-Gem** 81 stones 45x.005, 36x.007, 1x1.00=1.48 ct. 5.0 Gr.  
(1mm, 1.1mm, 7x5mm oval)



**SR73-Gem** 51 stones 48x.005, 2x.33, 1x1.00=1.92 ct. 5.0 Gr.  
(1mm, 5x3mm oval, 7x5mm oval)



**SR68** 119 Dia. 102x.005, 14x.01, 2x.22, 1x1.00=2.09 ct. 5.0 Gr.  
(1mm round, 1.3mm, 3.3mm princess, 5.5mm princess)



**SR68-Gem** 119 Stones 102x.005, 14x.01, 2x.22, 1x1.00=2.09 ct. 5.0 Gr.  
(1mm round, 1.3mm, 3.3mm princess, 5.5mm princess)



**MS208-B 1.35 ct.** 69 Dia. 54x.007, 15x.065=1.35 ct. 5.0 Gr. (1.1mm, 2.25mm princess)

**MS208-B 2.23 ct.** 51 Dia. 40x.013, 11x.155=2.23 ct. 6.0 Gr. (1.4mm, 3mm princess)

**MS208-B 3.00 ct.** 39 Dia. 30x.022, 10x.26=3.00 ct. 8.0 Gr. (1.7mm, 3.5mm princess)



**SR61 1.1mm** 132 Dia.x.007=.92 ct. 10.1 Gr.

ENLARGED TO SHOW DETAIL

# WEDDING & ANNIVERSARY RINGS/BANDS



- SR55 .50 ct. 5 Dia.x.10=.50 ct. 2.5 Gr. (2.5mm princess)
- SR55 .75 ct. 5 Dia.x.15=.75 ct. 2.8 Gr. (3mm princess)
- SR55 1 ct. 5 Dia.x.20=1.00 ct. 3.0 Gr. (3.2mm princess)
- SR55 1.5 ct. 5 Dia.x.30=1.50 ct. 3.5 Gr. (3.6mm princess)
- SR55 2 ct. 5 Dia.x.40=2.00 ct. 4.0 Gr. (4mm princess)



- SR56 2.6mm 7 Dia.x.07=.49 ct. 4.0 Gr.
- SR56 3.4mm 7 Dia.x.15=1.05 ct. 4.5 Gr.



- SR57 1 ct. 11 Dia.x.09=.99 ct. 3.0 Gr. (2.5mm princess)
- SR57 1.5 ct. 9 Dia.x.17=1.53 ct. 3.5 Gr. (3mm princess)
- SR57 2 ct. 7 Dia.x.29=2.03 ct. 4.0 Gr. (3.6mm princess)



- SR58 .50 ct. 17 Dia.x.03=.51 ct. 3.0 Gr. (1.7mm princess)
- SR58 1 ct. 15 Dia.x.07=1.05 ct. 3.3 Gr. (2.3mm princess)
- SR58 1.5 ct. 13 Dia.x.115=1.50 ct. 3.7 Gr. (2.7mm princess)
- SR58 2 ct. 10 Dia.x.20=2.00 ct. 4.0 Gr. (3.2mm princess)



- SR42 1.4mm 40 Dia.x.013=.52 ct. 5.5 Gr.
- SR42 1.7mm 34 Dia.x.022=.75 ct. 5.7 Gr.
- SR42 1.9mm 30 Dia.x.033=.99 ct. 6.0 Gr.



- SR43 .65 ct. 69 Dia. 18x.007, 18x.008, 16x.01, 17x.013=.65 ct. 5.7 Gr. (1.1mm, 1.2mm, 1.3mm, 1.4mm)
- SR43 1 ct. 57 Dia. 14x.013, 14x.015, 14x.02, 15x.022=1.00 ct. 6.8 Gr. (1.4mm, 1.5mm, 1.6mm, 1.7mm)
- SR43 1.3 ct. 51 Dia. 22x.022, 12x.025, 12x.03, 5x.033=1.31 ct. 7.5 Gr. (1.7mm, 1.8mm, 1.9mm, 2mm)



- MS230B 54 Dia.x.005=.27 ct. 2.8 Gr. (1mm)



- MS203-B .38 ct. 48 Dia.x.008=.38 ct. 3.6 Gr. (1.2mm)

# WEDDING & ANNIVERSARY RINGS/BANDS



- SR41 2mm** 67 Dia. 60x.008, 7x.05=.83 ct. 8.0 Gr. (1.2mm, 2mm princess)
- SR41 2.25mm** 67 Dia. 60x.01, 7x.07=1.09 ct. 8.2 Gr. (1.3mm, 2.25mm princess)
- SR41 2.5mm** 67 Dia. 60x.013, 7x.09=1.41 ct. 8.5 Gr. (1.4mm, 2.5mm princess)
- SR41 2.75mm** 58 Dia. 52x.015, 6x.13=1.56 ct. 8.7 Gr. (1.5mm, 2.75mm princess)
- SR41 3mm** 58 Dia. 52x.02, 6x.16=2.00 ct. 9.0 Gr. (1.6mm, 3mm princess)



- SR41 2mm** 67 Stones 60x.008, 7x.05=.83 ct. 8.0 Gr. (1.2mm, 2mm princess)
- SR41 2.25mm** 67 Stones 60x.01, 7x.07=1.09 ct. 8.2 Gr. (1.3mm, 2.25mm princess)
- SR41 2.5mm** 67 Stones 60x.013, 7x.09=1.41 ct. 8.5 Gr. (1.4mm, 2.5mm princess)
- SR41 2.75mm** 58 Stones 52x.015, 6x.13=1.56 ct. 8.7 Gr. (1.5mm, 2.75mm princess)
- SR41 3mm** 58 Stones 52x.02, 6x.16=2.00 ct. 9.0 Gr. (1.6mm, 3mm princess)



- SR44 2mm** 70 Dia. 54x.005, 16x.05=1.07 ct. 6.5 Gr. (1mm, 2mm princess)
- SR44 2.5mm** 54 Dia. 42x.01, 12x.095=1.56 ct. 7.6 Gr. (1.3mm, 2.5mm princess)
- SR44 2.75mm** 54 Dia. 42x.01, 12x.125=1.92 ct. 7.9 Gr. (1.3mm, 2.75mm princess)
- SR44 3.1mm** 52 Dia. 42x.01, 10x.20=2.42 ct. 8.5 Gr. (1.3mm, 3.1mm princess)



- SR44 2mm** 70 Stones 54x.005, 16x.05=1.07 ct. 6.5 Gr. (1mm, 2mm princess)
- SR44 2.5mm** 54 Stones 42x.01, 12x.095=1.56 ct. 7.6 Gr. (1.3mm, 2.5mm princess)
- SR44 2.75mm** 54 Stones 42x.01, 12x.125=1.92 ct. 7.9 Gr. (1.3mm, 2.75mm princess)
- SR44 3.1mm** 52 Stones 42x.01, 10x.20=2.42 ct. 8.5 Gr. (1.3mm, 3.1mm princess)



- SR45 1.1 ct.** 66 Dia. 48x.01, 2x.013, 2x.015, 4x.02, 2x.025, 2x.037, 6x.06=1.10 ct. 7.6 Gr. (1.3mm, 1.4mm, 1.5mm, 1.6mm, 1.8mm, 2.1mm, 2.5mm)



- SR46 .77 ct.** 69 Dia. 54x.005, 15x.033=.77 ct. 7.8 Gr. (1mm, 2mm)
- SR46 .99 ct.** 50 Dia. 38x.01, 12x.051=.99 ct. 8.0 Gr. (1.3mm, 2.4mm)
- SR46 1.30 ct.** 53 Dia. 42x.01, 11x.08=1.30 ct. 8.3 Gr. (1.3mm, 2.75mm)
- SR46 1.62 ct.** 52 Dia. 42x.01, 10x.12=1.62 ct. 8.6 Gr. (1.3mm, 3.2mm)



- SR40 .67 ct.** 78 Dia. 58x.008, 20.015=.76 ct. 10.0 Gr. (1.2mm, 1.5mm)



- SR38 1.2 ct.** 99 Dia. 98x0.007, 1x0.50=1.19 ct. 8.5 Gr. (1.1mm, 5mm)



# WEDDING & ANNIVERSARY RINGS/BANDS



**MS100B** 6 Dia.x.051=.31 ct. 3.2 Gr. (2.4mm)

**MS100B-B** 6 Dia.x.09=.54 ct. 3.5 Gr. (2.8mm)

**MS100B-C** 6 Dia.x.12=.72 ct. 3.7 Gr. (3.2mm)



**MS101B 2.6mm** 7 Dia.x.07=.49 ct. 3.2 Gr.

**MS101B 3mm** 7 Dia.x.105=.74 ct. 3.5 Gr.

**MS101B 3.3mm** 7 Dia.x.14=.98 ct. 4.0 Gr.



**MS102B 3mm** 5 Dia.x.105=.53 ct. 3.8 Gr.

**MS102B 3.5mm** 5 Dia.x.16=.80 ct. 4.0 Gr.

**MS102B 3.8mm** 5 Dia.x.21=1.05 ct. 4.0 Gr.

**MS102B 4.7mm** 5 Dia.x.40=2.00 ct. 4.3 Gr.



**MS103B** 20 Dia. 16x.012, 4x.06=.43 ct. (1.2, 2.5mm) 3.3 Gr.



**MS104B** 9 Dia.x.02=.18 ct. (1.6mm) 3.2 Gr.



**MS105B** 5 Dia. 4x.07, 1x.12=.36 ct. (2.6, 3.2mm) 3.4 Gr.



**MS106B** 3 Dia. 2x.051, 1x.08=.18 ct. (2.4, 2.7mm) 3.0 Gr.



**MS107B** 3 Dia.x.15=.45 ct. (4x2mm baguette) 3.1 Gr.



# WEDDING & ANNIVERSARY RINGS/BANDS



**MS108B** 24 Dia.x.01=.24 ct. (1.1mm) 2.9 Gr.  
**MS108B-B** 15 Dia.x.033=.50 ct. (2mm) 4.2 Gr.



**MS109B** 12 Dia.x.033=.40 ct. (2mm) 2.9 Gr.  
**MS109B-B** 10 Dia.x.06=.60 ct. (2.5mm) 3.4 Gr.



**MS110B-B** 3 Dia. 2x.075, 1x.15=.30 ct. 3.7 Gr. (2.7mm, 3.4mm)  
**MS110B** 3 Dia. 2x.15, 1x.28=.58 ct. 4.2 Gr. (3.4mm, 4.2mm)  
**MS110B-C** 3 Dia. 2x.19, 1x.35=.73 ct. 4.4 Gr. (3.7mm, 4.5mm)



**MS111B** 3 Dia. 2x.13, 1x.25=.51 ct. (3.2, 4mm) 4.8 Gr.



**MS112B** 6 Dia.x.105=.63 ct. (3mm) 2.8 Gr.  
**MS112B-B** 6 Dia.x.16=.96 ct. (3.5mm) 3.4 Gr.



**MS113B** 7 Dia.x.05=.35 ct. (2.5x1.5mm baguettes) 3.0 Gr.



**MS114B-B** 5 Dia. 4x.06, 1x.16=.40 ct. (2.5, 3.5mm) 2.5 Gr.  
**MS114B** 5 Dia. 4x.105, 1x.25=.67 ct. (3, 4mm) 2.8 Gr.



**MS115B** 15 Dia.x.01=.15 ct. (1.1mm) 3.2 Gr.  
**MS115B-B** 15 Dia.x.015=.23 ct. (1.5mm) 4.0 Gr.

# WEDDING & ANNIVERSARY RINGS/BANDS



**MS116B** 7 Dia. 2x.105,  
1x.12, 4x.03=.44 ct.  
(3, 3.2mm 1.5mm Princess) 3.4 Gr.



**MS117B** 12 Dia.x.022=.26 ct. (1.7mm) 3.6 Gr.  
**MS117B-B** 12 Dia.x.041=.49 ct. (2.2mm) 4.0 Gr.



**MS118B 1.5mm** 19 Dia.x.015=.29 ct. 2.8 Gr.  
**MS118B 2mm** 15 Dia.x.033=.50 ct. 2.8 Gr.  
**MS118B 2.5mm** 12 Dia.x.06=.72 ct. 3.0 Gr.  
**MS118B 3mm** 10 Dia.x.105=1.05 ct. 3.2 Gr.  
**MS118B 3.5mm** 9 Dia.x.16=1.44 ct. 3.5 Gr.  
**MS118B 4mm** 8 Dia.x.25=2.00 ct. 4.0 Gr.



**MS119B** 11 Dia.x.033=.36 ct. (2mm) 2.9 Gr.  
**MS119B-B** 10 Dia.x.06=.60 ct. (2.5mm) 3.5 Gr.



**MS120B** 37 Dia.x.01=.37 ct. (1.1mm) 2.5 Gr.  
**MS120B-B** 19 Dia.x.033=.63 ct. (2mm) 3.1 Gr.



**MS121B** 38 Dia.x.013=.49 ct. (1.4mm) 3.1 Gr.  
**MS121B-B** 26 Dia.x.03=.78 ct. (1.9mm) 3.6 Gr.



**MS122B** 24 Dia.x.022=.53 ct. (1.7mm) 4.2 Gr.  
**MS122B-B** 24 Dia.x.033=.79 ct. (2mm) 4.5 Gr.



**MS123B** 12 Dia.x.022=.26 ct. (1.75mm) 3.7 Gr.  
**MS123B-B** 12 Dia.x.041=.49 ct. (2.2mm) 4.1 Gr.

# WEDDING & ANNIVERSARY RINGS/BANDS



**MS124B** 17 Dia. 14x.01, 2x.105,  
1x.19=.54 ct. (1.1, 3, 3.7mm) 3.3 Gr.



**MS125B** 6 Dia.x.041=.25 ct. (2.2mm) 4.3 Gr.



**MS126B** 10 Dia.x.05=.50 ct. 4.0 Gr. (2mm princess)

**MS126B-B** 10 Dia.x.07=.70 ct. 4.5 Gr. (2.25mm Princess)

**MS126B-C** 10 Dia.x.094=.94 ct. 5.0 Gr. (2.5mm princess)

**MS126B-D** 10 Dia.x.125=1.25 ct. 5.5 Gr. (2.75mm princess)

**MS126B-E** 10 Dia.x.155=1.55 ct. 6.0 Gr. (3mm princess)



**MS127B** 48 Dia.x.015=.72 ct. (1.4mm) 5.4 Gr.



**MS128B** 68 Dia.x.007=.48 ct. (1.1mm) 3.2 Gr.



**SR3 .50 ct.** 7 Dia.x.075=.53 ct. 6.0 Gr. (2.7mm)

**SR3 .75 ct.** 5 Dia.x.16=.80 ct. 6.0 Gr. (3.5mm)

**SR3 1 ct.** 5 Dia.x.19=.95 ct. 6.0 Gr. (3.7mm)

**SR3 1.5 ct.** 5 Dia.x.29=1.45 ct. 6.0 Gr. (4.2mm)



**SR4 .50 ct.** 7 Dia.x.075=.53 ct. 6.0 Gr. (2.7mm)

**SR4 .70 ct.** 5 Dia.x.14=.70 ct. 6.0 Gr. (3.3mm)

**SR4 1.2 ct.** 5 Dia.x.25=1.25 ct. 6.0 Gr. (4mm)



**SR13 .75 ct.** 5 Dia.x.16=.80 ct. 6.0 Gr. (3.5mm)

**SR13 1 ct.** 5 Dia.x.19=.95 ct. 6.0 Gr. (3.7mm)

**SR13 1.5 ct.** 5 Dia.x.29=1.45 ct. 6.0 Gr. (4.2mm)

# WEDDING & ANNIVERSARY RINGS/BANDS



- SR12 .50 ct. 7 Dia.x.075=.53 ct. 5.5 Gr. (2.7mm)
- SR12 .75 ct. 5 Dia.x.15=.75 ct. 6.0 Gr. (3.4mm)
- SR12 1 ct. 5 Dia.x.19=.95 ct. 6.0 Gr. (3.7mm)
- SR12 1.5 ct. 5 Dia.x.29=1.45 ct. 6.0 Gr. (4.2mm)



- WSR1 .25 ct. 7 Dia.x.04=.28 ct. 5.0 Gr. (2.2mm)
- WSR1 .50 ct. 7 Dia.x.075=.53 ct. 5.5 Gr. (2.7mm)
- WSR1 1 ct. 7 Dia.x.14=.98 ct. 8.0 Gr. (3.3mm)



- SR1000 .25 ct. 10 Dia.x.03=.30 ct. 4.4 Gr. (2mm)
- SR1000 .50 ct. 9 Dia.x.06=.54 ct. 5.4 Gr. (2.5mm)
- SR1000 .75 ct. 9 Dia.x.08=.72 ct. 5.5 Gr. (2.7mm)
- SR1000 1 ct. 9 Dia.x.105=.95 ct. 6.0 Gr. (3mm)

Comfort Fit



- SR35 .50 ct. 73 Dia.x.007=.51 ct. 4.9 Gr. (1.1mm)
- SR35 .70 ct. 61 Dia.x.011=.67 ct. 5.0 Gr. (1.3mm)
- SR35 1 ct. 52 Dia.x.02=1.04 ct. 5.7 Gr. (1.6mm)
- SR35 1.2 ct. 40 Dia.x.03=1.20 ct. 6.3 Gr. (1.9mm)
- SR35 1.5 ct. 37 Dia.x.04=1.48 ct. 7.0 Gr. (2.2mm)



- MS129-B 1.1mm 27 Dia.x.007=.19 ct. 2.0Gr. (1.1mm)
- MS129-B 1.3mm 23 Dia.x.01=.23 ct. 2.9Gr. (1.3mm)



- MS130B 42 Dia. 42x.01=.42 ct. 3.1 Gr. (1.3mm)



- MS166B 20 Dia.x.015=.30 ct. 3.5 Gr. (1.5mm)



- MS143-B 69 Dia. 46x.007, 23x.008=.51 ct. 3.3 Gr. (1.1mm, 1.2mm)

# WEDDING & ANNIVERSARY RINGS/BANDS



**SR36 2.2mm** 14 Dia.x.065=.91 ct. 4.5 Gr. (2.2mm Princess)

**SR36 2.5mm** 12 Dia.x.10=1.20 ct. 5.0 Gr. (2.5mm Princess)

**SR36 2.7mm** 11 Dia.x.12=1.32 ct. 5.2 Gr. (2.7mm Princess)

**SR36 3.0mm** 10 Dia.x.15=1.50 ct. 5.5 Gr. (3mm Princess)

**SR36 3.2mm** 9 Dia.x.20=1.80 ct. 6.0 Gr. (3.2mm Princess)

**SR36 3.5mm** 8 Dia.x.26=2.08 ct. 6.4 Gr. (3.5mm Princess)



**SR36 2.2mm** 14 Stones x.065=.91 ct. 4.5 Gr. (2.2mm Princess)

**SR36 2.5mm** 12 Stones x.10=1.20 ct. 5.0 Gr. (2.5mm Princess)

**SR36 2.7mm** 11 Stones x.12=1.32 ct. 5.2 Gr. (2.7mm Princess)

**SR36 3.0mm** 10 Stones x.15=1.50 ct. 5.5 Gr. (3mm Princess)

**SR36 3.2mm** 9 Stones x.20=1.80 ct. 6.0 Gr. (3.2mm Princess)

**SR36 3.5mm** 8 Stones x.26=2.08 ct. 6.4 Gr. (3.5mm Princess)



**MS142-B** 26 Dia.x.005=.13 ct. 2.5 Gr. (1mm)



**MS154-B** 25 Dia.x.005=.13 ct. 3.2 Gr. (1mm)



**MS168-B** 23 Dia.x.008=.18 ct. 2.6 Gr. (1.2mm)



**MS165 .50 ct.** 100 Dia.x.005=.50 ct. 3.9 Gr. (1mm)



**SR65 1.6mm** 17 Dia.x.02=.34 ct. 3.7 Gr.

**SR65 2mm** 13 Dia.x.033=.43 ct. 4.0 Gr.

**SR65 3mm** 9 Dia.x.105=.95 ct. 4.6 Gr.

**SR65 3.6mm** 9 Dia.x.17=1.53 ct. 5.2 Gr.



**MS220-B .25 ct.** 50 Dia.x.005=.25 ct. 3.0 Gr. (1mm)



## DIAMOND EARRINGS

- DIAMOND HOOP EARRINGS..... 106
- DIAMOND STUD EARRINGS..... 116
- DIAMOND DROP EARRINGS..... 120
- DESIGNER DIAMOND EARRINGS.... 121
- JOURNEY DIAMOND EARRINGS..... 133
- 3-STONE DIAMOND EARRINGS..... 134



# DIAMOND HOOP EARRINGS



- SE74 .54 ct.** 6 Dia.x.09=.54 ct. 2.5 Gr. (2.8mm)
- SE74 1.02 ct.** 6 Dia.x.17=1.02 ct. 3.0 Gr. (3.6mm)
- SE74 1.5 ct.** 6 Dia.x.25=1.50 ct. 3.7 Gr. (4mm)
- SE74 1.98 ct.** 6 Dia.x.33=1.98 ct. 4.8 Gr. (4.4mm)



Oval-Shaped Link

- SE72 2.0mm** 22 Dia.x.05=1.10 ct. 3.7 Gr. (2.0mm princess)
- SE72 2.3mm** 18 Dia.x.07=1.26 ct. 5.9 Gr. (2.3mm princess)
- SE72 2.7mm** 16 Dia.x.12=1.92 ct. 7.4 Gr. (2.7mm princess)



Oval-Shaped Link

- SE72 2.0mm** 22 Stones x.05=1.10 ct. 3.7 Gr. (2.0mm princess)
- SE72 2.3mm** 18 Stones x.07=1.26 ct. 5.9 Gr. (2.3mm princess)
- SE72 2.7mm** 16 Stones x.12=1.92 ct. 7.4 Gr. (2.7mm princess)



- E1 1.8mm** 22 Dia.x.023=.51 ct. 6.4 Gr.
- E1 2.5mm** 18 Dia.x.055=.99 ct. 8.1 Gr.

Enlarged to Show Detail

# DIAMOND HOOP EARRINGS

## IN & OUT DIAMOND HOOP EARRINGS

Enlarged to Show Detail



<b>SE63-A 1.1mm</b>	172 Dia.x.007=1.20 ct.	6.4 Gr.
<b>SE63-A 1.3mm</b>	138 Dia.x.01=1.38 ct.	6.4 Gr.
<b>SE63-A 1.5mm</b>	106 Dia.x.015=1.59 ct.	6.5 Gr.
<b>SE63-A 1.7mm</b>	92 Dia.x.022=2.02 ct.	6.5 Gr.



<b>SE63-B 1.1mm</b>	220 Dia.x.007=1.54 ct.	8.8 Gr.
<b>SE63-B 1.3mm</b>	184 Dia.x.01=1.84 ct.	8.8 Gr.
<b>SE63-B 1.5mm</b>	154 Dia.x.015=2.31 ct.	9.0 Gr.
<b>SE63-B 1.7mm</b>	130 Dia.x.022=2.86 ct.	9.0 Gr.



<b>SE63-C 1.1mm</b>	284 Dia.x.007=1.99 ct.	9.6 Gr.
<b>SE63-C 1.3mm</b>	236 Dia.x.01=2.36 ct.	9.6 Gr.
<b>SE63-C 1.5mm</b>	200 Dia.x.015=3.00 ct.	9.8 Gr.
<b>SE63-C 1.7mm</b>	166 Dia.x.022=3.65 ct.	9.8 Gr.



<b>SE63-D 1.1mm</b>	338 Dia.x.007=2.37 ct.	12.4 Gr.
<b>SE63-D 1.3mm</b>	278 Dia.x.01=2.78 ct.	12.4 Gr.
<b>SE63-D 1.5mm</b>	236 Dia.x.015=3.54 ct.	12.6 Gr.
<b>SE63-D 1.7mm</b>	202 Dia.x.022=4.44 ct.	12.6 Gr.



<b>SE63-E 1.1mm</b>	388 Dia.x.007=2.72 ct.	13.7 Gr.
<b>SE63-E 1.3mm</b>	328 Dia.x.01=3.28 ct.	13.7 Gr.
<b>SE63-E 1.5mm</b>	280 Dia.x.015=4.20 ct.	13.9 Gr.
<b>SE63-E 1.7mm</b>	242 Dia.x.022=5.32 ct.	13.9 Gr.

Enlarged to Show Detail

# DIAMOND HOOP EARRINGS

## IN & OUT DIAMOND HOOP EARRINGS

Enlarged to Show Detail



<b>SE64-A 1.3mm</b>	48 Dia.x.01=.48 ct.	2.9 Gr.
<b>SE64-A 1.5mm</b>	40 Dia.x.015=.60 ct.	2.9 Gr.
<b>SE64-A 1.7mm</b>	34 Dia.x.022=.75 ct.	2.9 Gr.
<b>SE64-A 2.0mm</b>	30 Dia.x.033=.99 ct.	2.9 Gr.
<b>SE64-A 2.3mm</b>	26 Dia.x.045=1.17 ct.	2.9 Gr.



<b>SE64-B 1.3mm</b>	64 Dia.x.01=.64 ct.	3.4 Gr.
<b>SE64-B 1.5mm</b>	56 Dia.x.015=.84 ct.	3.4 Gr.
<b>SE64-B 1.7mm</b>	48 Dia.x.022=1.06 ct.	3.4 Gr.
<b>SE64-B 2.0mm</b>	44 Dia.x.033=1.45 ct.	3.4 Gr.
<b>SE64-B 2.3mm</b>	38 Dia.x.045=1.71 ct.	3.4 Gr.



<b>SE64-C 1.3mm</b>	82 Dia.x.01=.82 ct.	4.1 Gr.
<b>SE64-C 1.5mm</b>	72 Dia.x.015=1.08 ct.	4.1 Gr.
<b>SE64-C 1.7mm</b>	62 Dia.x.022=1.36 ct.	4.1 Gr.
<b>SE64-C 2.0mm</b>	54 Dia.x.033=1.78 ct.	4.1 Gr.
<b>SE64-C 2.3mm</b>	48 Dia.x.045=2.16 ct.	4.1 Gr.



<b>SE64-D 1.3mm</b>	98 Dia.x.01=.98 ct.	5.6 Gr.
<b>SE64-D 1.5mm</b>	88 Dia.x.015=1.32 ct.	5.6 Gr.
<b>SE64-D 1.7mm</b>	76 Dia.x.022=1.67 ct.	5.6 Gr.
<b>SE64-D 2.0mm</b>	66 Dia.x.033=2.18 ct.	5.6 Gr.
<b>SE64-D 2.3mm</b>	58 Dia.x.045=2.61 ct.	5.6 Gr.

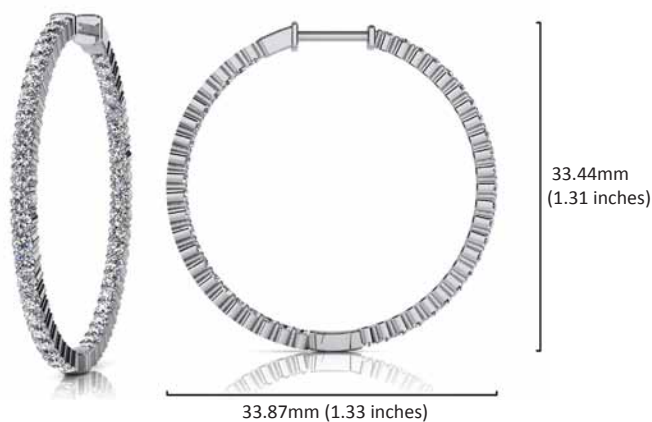





<b>SE64-E 1.3mm</b>	116 Dia.x.01=1.16 ct.	6.7 Gr.
<b>SE64-E 1.5mm</b>	104 Dia.x.015=1.56 ct.	6.7 Gr.
<b>SE64-E 1.7mm</b>	90 Dia.x.022=1.98 ct.	6.7 Gr.
<b>SE64-E 2.0mm</b>	78 Dia.x.033=2.57 ct.	6.7 Gr.
<b>SE64-E 2.3mm</b>	70 Dia.x.045=3.15 ct.	6.7 Gr.

Enlarged to Show Detail

# DIAMOND HOOP EARRINGS

## IN & OUT DIAMOND HOOP EARRINGS Enlarged to Show Detail

					
<b>SE65-A 1.3mm</b>	48 Dia.x.01=.48 ct.	4.3 Gr.	<b>SE65-B 1.3mm</b>	64 Dia.x.01=.64 ct.	5.5 Gr.
<b>SE65-A 1.5mm</b>	40 Dia.x.015=.60 ct.	4.3 Gr.	<b>SE65-B 1.5mm</b>	58 Dia.x.015=.87 ct.	5.5 Gr.
<b>SE65-A 1.7mm</b>	36 Dia.x.02=.72 ct.	4.3 Gr.	<b>SE65-B 1.7mm</b>	48 Dia.x.02=.96 ct.	5.5 Gr.
<b>SE65-A 2.0mm</b>	30 Dia.x.033=.99 ct.	4.4 Gr.	<b>SE65-B 2.0mm</b>	42 Dia.x.033=1.39 ct.	5.6 Gr.
<b>SE65-A 2.3mm</b>	26 Dia.x.047=1.22 ct.	4.4 Gr.	<b>SE65-B 2.3mm</b>	38 Dia.x.047=1.79 ct.	5.6 Gr.

					
<b>SE65-C 1.3mm</b>	80 Dia.x.01=.80 ct.	6.7 Gr.	<b>SE65-D 1.3mm</b>	98 Dia.x.01=.98 ct.	6.9 Gr.
<b>SE65-C 1.5mm</b>	70 Dia.x.015=1.05 ct.	6.7 Gr.	<b>SE65-D 1.5mm</b>	86 Dia.x.015=1.29 ct.	6.9 Gr.
<b>SE65-C 1.7mm</b>	62 Dia.x.02=1.24 ct.	6.7 Gr.	<b>SE65-D 1.7mm</b>	76 Dia.x.02=1.52 ct.	6.9 Gr.
<b>SE65-C 2.0mm</b>	54 Dia.x.033=1.78 ct.	6.8 Gr.	<b>SE65-D 2.0mm</b>	64 Dia.x.033=2.11 ct.	7.0 Gr.
<b>SE65-C 2.3mm</b>	48 Dia.x.047=2.26 ct.	6.8 Gr.	<b>SE65-D 2.3mm</b>	58 Dia.x.047=2.73 ct.	7.0 Gr.



<b>SE65-E 1.3mm</b>	116 Dia.x.01=1.16 ct.	8.5 Gr.
<b>SE65-E 1.5mm</b>	100 Dia.x.015=1.50 ct.	8.5 Gr.
<b>SE65-E 1.7mm</b>	90 Dia.x.02=1.80 ct.	8.5 Gr.
<b>SE65-E 2.0mm</b>	76 Dia.x.033=2.51 ct.	8.6 Gr.
<b>SE65-E 2.3mm</b>	66 Dia.x.047=3.10 ct.	8.6 Gr.

Enlarged to Show Detail



# DIAMOND HOOP EARRINGS

## OUT ONLY DIAMOND HOOP EARRINGS

Enlarged to Show Detail



<b>SE65-A shiny 1.3mm</b>	28 Dia.x.01=.28 ct.	4.3 Gr.
<b>SE65-A shiny 1.5mm</b>	24 Dia.x.015=.36 ct.	4.3 Gr.
<b>SE65-A shiny 1.7mm</b>	22 Dia.x.022=.48 ct.	4.3 Gr.
<b>SE65-A shiny 2mm</b>	18 Dia.x.033=.59 ct.	4.4 Gr.
<b>SE65-A shiny 2.3mm</b>	16 Dia.x.047=.75 ct.	4.4 Gr.



<b>SE65-B shiny 1.3mm</b>	36 Dia.x.01=.36 ct.	5.5 Gr.
<b>SE65-B shiny 1.5mm</b>	34 Dia.x.015=.51 ct.	5.5 Gr.
<b>SE65-B shiny 1.7mm</b>	28 Dia.x.022=.62 ct.	5.5 Gr.
<b>SE65-B shiny 2mm</b>	24 Dia.x.033=.79 ct.	5.6 Gr.
<b>SE65-B shiny 2.3mm</b>	22 Dia.x.047=1.03 ct.	5.6 Gr.



<b>SE65-C shiny 1.3mm</b>	46 Dia.x.01=.46 ct.	6.7 Gr.
<b>SE65-C shiny 1.5mm</b>	40 Dia.x.015=.60 ct.	6.7 Gr.
<b>SE65-C shiny 1.7mm</b>	36 Dia.x.022=.79 ct.	6.7 Gr.
<b>SE65-C shiny 2mm</b>	30 Dia.x.033=.99 ct.	6.8 Gr.
<b>SE65-C shiny 2.3mm</b>	28 Dia.x.047=1.32 ct.	6.8 Gr.



<b>SE65-D shiny 1.3mm</b>	54 Dia.x.01=.54 ct.	6.9 Gr.
<b>SE65-D shiny 1.5mm</b>	48 Dia.x.015=.72 ct.	6.9 Gr.
<b>SE65-D shiny 1.7mm</b>	42 Dia.x.022=.92 ct.	6.9 Gr.
<b>SE65-D shiny 2mm</b>	36 Dia.x.033=1.19 ct.	7.0 Gr.
<b>SE65-D shiny 2.3mm</b>	32 Dia.x.047=1.50 ct.	7.0 Gr.



<b>SE65-E shiny 1.3mm</b>	64 Dia.x.01=.64 ct.	8.5 Gr.
<b>SE65-E shiny 1.5mm</b>	56 Dia.x.015=.84 ct.	8.5 Gr.
<b>SE65-E shiny 1.7mm</b>	50 Dia.x.022=1.10 ct.	8.5 Gr.
<b>SE65-E shiny 2mm</b>	42 Dia.x.033=1.39 ct.	8.6 Gr.
<b>SE65-E shiny 2.3mm</b>	36 Dia.x.047=1.69 ct.	8.6 Gr.

Enlarged to Show Detail

# DIAMOND HOOP EARRINGS

## IN & OUT DIAMOND HOOP EARRINGS

Enlarged to Show Detail



<b>SE66-A 1.5mm</b>	44 Dia.x.015=.66 ct.	3.8 Gr.
<b>SE66-A 1.7mm</b>	40 Dia.x.022=.88 ct.	3.8 Gr.
<b>SE66-A 2.0mm</b>	34 Dia.x.033=1.12 ct.	4.0 Gr.
<b>SE66-A 2.3mm</b>	28 Dia.x.047=1.32 ct.	4.2 Gr.



<b>SE66-B 1.5mm</b>	58 Dia.x.015=.87 ct.	3.8 Gr.
<b>SE66-B 1.7mm</b>	52 Dia.x.022=1.14 ct.	3.9 Gr.
<b>SE66-B 2.0mm</b>	44 Dia.x.033=1.45 ct.	4.0 Gr.
<b>SE66-B 2.3mm</b>	38 Dia.x.047=1.79 ct.	4.2 Gr.



<b>SE66-C 1.5mm</b>	74 Dia.x.015=1.11 ct.	4.2 Gr.
<b>SE66-C 1.7mm</b>	66 Dia.x.02=1.32 ct.	4.8 Gr.
<b>SE66-C 2.0mm</b>	56 Dia.x.033=1.85 ct.	5.3 Gr.
<b>SE66-C 2.3mm</b>	48 Dia.x.047=2.26 ct.	6.3 Gr.



<b>SE66-D 1.5mm</b>	90 Dia.x.015=1.35 ct.	6.7 Gr.
<b>SE66-D 1.7mm</b>	80 Dia.x.022=1.76 ct.	6.9 Gr.
<b>SE66-D 2.0mm</b>	68 Dia.x.033=2.24 ct.	7.0 Gr.
<b>SE66-D 2.3mm</b>	58 Dia.x.047=2.73 ct.	7.2 Gr.



<b>SE66-E 1.5mm</b>	106 Dia.x.015=1.59 ct.	7.4 Gr.
<b>SE66-E 1.7mm</b>	94 Dia.x.022=2.07 ct.	7.5 Gr.
<b>SE66-E 2.0mm</b>	80 Dia.x.033=2.64 ct.	7.6 Gr.
<b>SE66-E 2.3mm</b>	68 Dia.x.047=3.20 ct.	7.9 Gr.

Enlarged to Show Detail

# DIAMOND HOOP EARRINGS

## IN & OUT DIAMOND HOOP EARRINGS

Enlarged to Show Detail



**SE55-A 1.2mm** 100 Dia.x.008=1.80 ct. 4.8 Gr.  
**SE55-A 1.4mm** 80 Dia.x.013=1.04 ct. 4.8 Gr.  
**SE55-A 1.7mm** 68 Dia.x.022=1.50 ct. 4.8 Gr.



**SE55-B 1.2mm** 136 Dia.x.008=1.09 ct. 5.9 Gr.  
**SE55-B 1.4mm** 112 Dia.x.013=1.46 ct. 5.9 Gr.  
**SE55-B 1.7mm** 100 Dia.x.022=2.20 ct. 5.9 Gr.



**SE55-C 1.2mm** 176 Dia.x.008=1.41 ct. 6.3 Gr.  
**SE55-C 1.4mm** 148 Dia.x.013=1.92 ct. 6.3 Gr.  
**SE55-C 1.7mm** 128 Dia.x.022=2.82 ct. 6.3 Gr.



**SE55-D 1.2mm** 212 Dia.x.008=1.70 ct. 7.8 Gr.  
**SE55-D 1.4mm** 168 Dia.x.013=2.18 ct. 7.8 Gr.  
**SE55-D 1.7mm** 152 Dia.x.022=3.34 ct. 7.8 Gr.

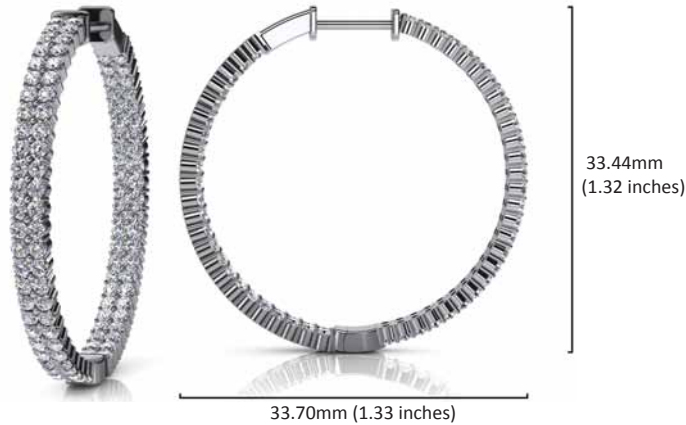

**SE55-E 1.2mm** 248 Dia.x.008=1.98 ct. 8.5 Gr.  
**SE55-E 1.4mm** 200 Dia.x.013=2.60 ct. 8.5 Gr.  
**SE55-E 1.7mm** 184 Dia.x.022=4.05 ct. 8.5 Gr.

Enlarged to Show Detail

# DIAMOND HOOP EARRINGS



- SE40 .75 ct.** 50 Dia.x.015=.75 ct. 4.2 Gr. (1.4mm)
  - SE40 1 ct.** 46 Dia.x.022=1.01 ct. 4.8 Gr. (1.7mm)
  - SE40 1.25 ct.** 50 Dia.x.025=1.25 ct. 6.0 Gr. (1.8mm)
  - SE40 1.5 ct.** 50 Dia.x.03=1.50 ct. 6.7 Gr. (1.9mm)
- Round-Shaped Link



- SE40-A .80 ct.** 40 Dia.x.02=.80 ct. 4.1 Gr. (1.6mm)
  - SE40-A 1 ct.** 40 Dia.x.025=1.00 ct. 4.2 Gr. (1.8mm)
  - SE40-A 1.5 ct.** 36 Dia.x.041=1.48 ct. 4.8 Gr. (2.2mm)
  - SE40-A 2 ct.** 40 Dia.x.051=2.04 ct. 5.4 Gr. (2.4mm)
- Oval-Shaped Link



- SE43 .75 ct.** 48 Dia.x.015=.72 ct. 1.9 Gr. (1.4mm)
  - SE43 1 ct.** 44 Dia.x.022=.97 ct. 2.5 Gr. (1.7mm)
  - SE43 1.25 ct.** 48 Dia.x.025=1.20 ct. 3.3 Gr. (1.8mm)
  - SE43 1.5 ct.** 50 Dia.x.03=1.50 ct. 4.2 Gr. (1.9mm)
- Round-Shaped Link



- SE44 .75 ct.** 50 Dia.x.015=.75 ct. 2.0 Gr. (1.4mm)
  - SE44 1 ct.** 46 Dia.x.022=1.01 ct. 2.7 Gr. (1.7mm)
  - SE44 1.25 ct.** 50 Dia.x.025=1.25 ct. 3.3 Gr. (1.8mm)
  - SE44 1.5 ct.** 50 Dia.x.03=1.50 ct. 3.6 Gr. (1.9mm)
- Oval-Shaped Link



- SE52 .75 ct.** 50 Dia.x.015=.75 ct. 3.2 Gr. (1.4mm)
  - SE52 1 ct.** 46 Dia.x.022=1.01 ct. 4.0 Gr. (1.7mm)
  - SE52 1.25 ct.** 50 Dia.x.025=1.25 ct. 5.4 Gr. (1.8mm)
  - SE52 1.5 ct.** 50 Dia.x.03=1.50 ct. 6.4 Gr. (1.9mm)
- Round-Shaped Link



- SE52-A .80 ct.** 40 Dia.x.02=.80 ct. 3.4 Gr. (1.6mm)
  - SE52-A 1 ct.** 40 Dia.x.025=1.00 ct. 3.6 Gr. (1.8mm)
  - SE52-A 1.5 ct.** 36 Dia.x.041=1.48 ct. 4.6 Gr. (2.2mm)
  - SE52-A 2 ct.** 40 Dia.x.051=2.04 ct. 5.7 Gr. (2.4mm)
- Oval-Shaped Link



- SE45 .75 ct.** 50 Dia.x.015=.75 ct. 2.4 Gr. (1.4mm)
  - SE45 1 ct.** 48 Dia.x.022=1.06 ct. 3.2 Gr. (1.7mm)
  - SE45 1.25 ct.** 50 Dia.x.025=1.25 ct. 4.2 Gr. (1.8mm)
  - SE45 1.5 ct.** 50 Dia.x.03=1.50 ct. 4.8 Gr. (1.9mm)
- Round-Shaped Link



- SE46 .75 ct.** 50 Dia.x.015=.75 ct. 2.6 Gr. (1.4mm)
  - SE46 1 ct.** 46 Dia.x.022=1.01 ct. 3.6 Gr. (1.7mm)
  - SE46 1.25 ct.** 50 Dia.x.025=1.25 ct. 4.7 Gr. (1.8mm)
  - SE46 1.5 ct.** 50 Dia.x.03=1.50 ct. 5.3 Gr. (1.9mm)
- Oval-Shaped Link

Enlarged to Show Detail



# DIAMOND HOOP EARRINGS



- SE39 1.0mm** 22 Dia.x.005=.11 ct. 2.0 Gr.
- SE39 1.5mm** 18 Dia.x.015=.27 ct. 3.1 Gr.
- SE39 2.0mm** 16 Dia.x.033=.53 ct. 4.2 Gr.
- SE39 2.3mm** 16 Dia.x.047=.75 ct. 4.2 Gr.



- SE1 .50 ct.** 20 Dia. 6x.15, 8x.024, 6x.33=.49 ct. 4.6 Gr. (1.5mm, 1.75mm 2mm)
- SE1 .75 ct.** 20 Dia. 8x.025, 6x.035, 6x.05=.71 ct. 7.1 Gr. (1.75mm, 2mm, 2.25mm)
- SE1 .90 ct.** 20 Dia. 6x.033, 8x.044, 6x.06=.91 ct. 8.5 Gr. (2mm, 2.25mm, 2.5mm)
- SE1 1.7 ct.** 24 Dia. 8x.047, 8x.07, 8x.097=1.71 ct.10.0 Gr. (2.3mm, 2.6mm, 2.9mm)

Oval-Shaped Link



- SE42 .65 ct.** 50 Dia.x.013=.65 ct. 3.0 Gr. (1.4mm)
- SE42 1 ct.** 46 Dia.x.022=1.01 ct. 3.6 Gr. (1.7mm)
- SE42 1.25 ct.** 50 Dia.x.025=1.25 ct. 3.8 Gr. (1.8mm)
- SE42 1.5 ct.** 50 Dia.x.03=1.50 ct. 4.4 Gr. (1.9mm)

Round-Shaped Link



- SE42-A 1.5 ct.** 100 Dia.x.015=1.50 ct. 4.7 Gr. (1.4mm)
- SE42-A 2 ct.** 92 Dia.x.022=2.02 ct. 6.0 Gr. (1.7mm)
- SE42-A 2.5 ct.** 100 Dia.x.025=2.50 ct. 7.7 Gr. (1.8mm)
- SE42-A 3 ct.** 100 Dia.x.03=3.00 ct. 7.9 Gr. (1.9mm)

Round-Shaped Link



- SE42-B 2 ct.** 136 Dia.x.015=2.04 ct. 5.8 Gr. (1.4mm)
- SE42-B 3 ct.** 120 Dia.x.025=3.00 ct. 7.7 Gr. (1.8mm)

Round-Shaped Link



- SE51 .50 ct.** 50 Dia.x.01=.50 ct. 2.6 Gr. (1.3mm)
- SE51 1 ct.** 46 Dia.x.022=1.01 ct. 3.3 Gr. (1.7mm)
- SE51 1.5 ct.** 50 Dia.x.03=1.50 ct. 3.7 Gr. (1.9mm)
- SE51 1.92 ct.** 52 Dia.x.037=1.92 ct. 5.1 Gr. (2.1mm)

Oval-Shaped Link



- SE51-A 1.5 ct.** 100 Dia.x.015=1.50 ct. 4.0 Gr. (1.5mm)
- SE51-A 2 ct.** 92 Dia.x.022=2.02 ct. 5.0 Gr. (1.7mm)
- SE51-A 2.5 ct.** 100 Dia.x.025=2.50 ct. 5.9 Gr. (1.8mm)

Oval-Shaped Link



- SE51-B 2 ct.** 132 Dia.x.015=1.98 ct. 6.2 Gr. (1.5mm)
- SB51-B 3 ct.** 120 Dia.x.025=3.00 ct. 8.2 Gr. (1.8mm)

Oval-Shaped Link

Enlarged to Show Detail



# DIAMOND HOOP EARRINGS



- SE35 .50 ct.** 26 Dia.x.019=.49 ct. 2.3 Gr. (1.6mm)
- SE35 .75 ct.** 26 Dia.x.03=.78 ct. 3.4 Gr. (1.9mm)
- SE35 1 ct.** 26 Dia.x.041=1.07 ct. 5.1 Gr. (2.2mm)
- SE35 1.5 ct.** 26 Dia.x.06=1.56 ct. 5.6 Gr. (2.5mm)

Round-Shaped Link



- SE49 .18 ct.** 22 Dia.x.008=.18 ct. 2.5 Gr. (1.2mm)
- SE49 .50 ct.** 20 Dia.x.025=.50 ct. 3.7 Gr. (1.8mm)
- SE49 .75 ct.** 20 Dia.x.038=.76 ct. 5.4 Gr. (2.1mm)
- SE49 1 ct.** 20 Dia.x.051=1.02 ct. 6.4 Gr. (2.4mm)
- SE49 1.5 ct.** 20 Dia.x.075=1.50 ct. 8.0 Gr. (2.7mm)

Oval-Shaped Link



- SE55 1.3 ct.** 100 Dia.x.013=1.30 ct. 3.3 Gr. (1.4mm)
- SE55 2.16 ct.** 108 Dia.x.02=2.16 ct. 5.5 Gr. (1.6mm)

Oval-Shaped Link



- SE3 .50 ct.** 16 Dia.x.03=.50 ct. 5.3 Gr. (1.9mm)
- SE3 .75 ct.** 16 Dia.x.046=.74 ct. 7.0 Gr. (2.25mm)
- SE3 1 ct.** 16 Dia.x.06=.96 ct. 9.0 Gr. (2.5mm)
- SE3 1.5 ct.** 16 Dia.x.09=1.44 ct. 11.5 Gr. (2.8mm)

Oval-Shaped Link



- SE41 .70 ct.** 100 Dia.x.007=.70 ct. 3.8 Gr. (1.1mm)
- SE41 .96 ct.** 96 Dia.x.01=.96 ct. 4.5 Gr. (1.3mm)
- SE41 1.84 ct.** 92 Dia.x.02=1.84 ct. 6.0 Gr. (1.6mm)
- SE41 2 ct.** 92 Dia.x.022=2.02 ct. 6.6 Gr. (1.7mm)

Oval-Shaped Link



- E14 .25 ct.** 16 Dia.x.015=.24 ct. 4.2 Gr. (1.6mm)
- E14 .50 ct.** 16 Dia.x.03=.48 ct. 4.7 Gr. (2mm)
- E14 1 ct.** 16 Dia.x.06=.96 ct. 8.1 Gr. (2.6mm)
- E14 1.5 ct.** 18 Dia.x.08=1.44 ct. 9.1 Gr. (2.8mm)

Oval-Shaped Link



- SE47 .50 ct.** 14 Dia.x.033=.46 ct. 2.0 Gr. (2mm)
- SE47 .75 ct.** 14 Dia.x.051=.71 ct. 2.8 Gr. (2.4mm)
- SE47 1 ct.** 12 Dia.x.086=1.03 ct. 3.9 Gr. (2.8mm)
- SE47 1.50 ct.** 12 Dia.x.12=1.44 ct. 4.6 Gr. (3.2mm)

Oval-Shaped Link



- SE2 .50 ct.** 16 Dia.x.03=.48 ct. 3.5 Gr. (1.9mm)
- SE2 .75 ct.** 16 Dia.x.046=.74 ct. 4.6 Gr. (2.25mm)
- SE2 1 ct.** 18 Dia.x.055=.99 ct. 6.1 Gr. (2.3mm)
- SE2 1.5 ct.** 16 Dia.x.09=1.44 ct. 8.7 Gr. (2.8mm)

Oval-Shaped Link

Enlarged to Show Detail

# DIAMOND STUD EARRINGS



**Classic 4-Prong**

<b>ST991 .25 ct.</b>	2 Dia.x.12=.24 ct.	0.9 Gr.	(3.2mm)
<b>ST991 .32 ct.</b>	2 Dia.x.16=.32 ct.	0.9 Gr.	(3.5mm)
<b>ST991 .50 ct.</b>	2 Dia.x.25=.50 ct.	1.0 Gr.	(4mm)
<b>ST991 .76 ct.</b>	2 Dia.x.38=.76 ct.	1.1 Gr.	(4.6mm)
<b>ST991 1.00 ct.</b>	2 Dia.x.50=1.00 ct.	1.2 Gr.	(5mm)
<b>ST991 1.30 ct.</b>	2 Dia.x.63=1.26 ct.	1.3 Gr.	(5.4mm)
<b>ST991 1.50 ct.</b>	2 Dia.x.75=1.50 ct.	1.4 Gr.	(5.7mm)
<b>ST991 2.00 ct.</b>	2 Dia.x.1.00=2.00 ct.	1.8 Gr.	(6.5mm)



**Classic 3-Prong**

<b>ST992 .25 ct.</b>	2 Dia.x.12=.24 ct.	0.8 Gr.	(3.2mm)
<b>ST992 .32 ct.</b>	2 Dia.x.16=.32 ct.	0.8 Gr.	(3.5mm)
<b>ST992 .50 ct.</b>	2 Dia.x.25=.50 ct.	0.9 Gr.	(4mm)
<b>ST992 .76 ct.</b>	2 Dia.x.38=.76 ct.	1.0 Gr.	(4.6mm)
<b>ST992 1.00 ct.</b>	2 Dia.x.50=1.00 ct.	1.2 Gr.	(5mm)
<b>ST992 1.30 ct.</b>	2 Dia.x.63=1.26 ct.	1.2 Gr.	(5.4mm)
<b>ST992 1.50 ct.</b>	2 Dia.x.75=1.50 ct.	1.4 Gr.	(5.7mm)
<b>ST992 2.00 ct.</b>	2 Dia.x.1.00=2.00 ct.	1.7 Gr.	(6.5mm)



<b>ST981 .25 ct.</b>	2 Dia.x.12=.24 ct.	1.0 Gr.	(3.2mm)
<b>ST981 .32 ct.</b>	2 Dia.x.16=.32 ct.	1.0 Gr.	(3.5mm)
<b>ST981 .50 ct.</b>	2 Dia.x.25=.50 ct.	1.1 Gr.	(4mm)
<b>ST981 .76 ct.</b>	2 Dia.x.38=.76 ct.	1.2 Gr.	(4.6mm)
<b>ST981 1.00 ct.</b>	2 Dia.x.50=1.00 ct.	1.3 Gr.	(5mm)
<b>ST981 1.30 ct.</b>	2 Dia.x.63=1.26 ct.	1.4 Gr.	(5.4mm)
<b>ST981 1.50 ct.</b>	2 Dia.x.75=1.50 ct.	1.5 Gr.	(5.7mm)
<b>ST981 2.00 ct.</b>	2 Dia.x.1.00=2.00 ct.	1.7 Gr.	(6.5mm)
<b>ST981 3.00 ct.</b>	2 Dia.x.1.50=3.00 ct.	2.0 Gr.	(7.4mm)



<b>ST982 .25 ct. Princess-Cut</b>	2 Dia.x.125=0.25 ct.	1.0 Gr.	(2.75mm)
<b>ST982 .50 ct. Princess-Cut</b>	2 Dia.x.25=0.50 ct.	1.2 Gr.	(3.5mm)
<b>ST982 .70 ct. Princess-Cut</b>	2 Dia.x.35=0.70 ct.	1.2 Gr.	(3.8mm)
<b>ST982 1.00 ct. Princess-Cut</b>	2 Dia.x.50=1.00 ct.	1.3 Gr.	(4.5mm)
<b>ST982 1.20 ct. Princess-Cut</b>	2 Dia.x.60=1.20 ct.	1.4 Gr.	(4.7mm)
<b>ST982 1.50 ct. Princess-Cut</b>	2 Dia.x.75=1.50 ct.	1.5 Gr.	(5mm)
<b>ST982 2.00 ct. Princess-Cut</b>	2 Dia.x.1.00=2.00 ct.	1.6 Gr.	(5.5mm)
<b>ST982 3.00 ct. Princess-Cut</b>	2 Dia.x.1.50=3.00 ct.	1.8 Gr.	(6.5mm)



<b>ST976 4mm</b>	34 Dia. 32x.005, 2x.25=.66 ct.	1.9 Gr.
<b>ST976 4.7mm</b>	34 Dia. 32x.007, 2x.40=1.02 ct.	2.0 Gr.
<b>ST976 5mm</b>	34 Dia. 32x.007, 2x.50=1.22 ct.	2.2 Gr.
<b>ST976 5.5mm</b>	42 Dia. 40x.007, 2x.65=1.58 ct.	2.3 Gr.



<b>ST976 4mm</b>	34 Stones 32x.005, 2x.25=.66 ct.	1.9 Gr.
<b>ST976 4.7mm</b>	34 Stones 32x.007, 2x.40=1.02 ct.	2.0 Gr.
<b>ST976 5mm</b>	34 Stones 32x.007, 2x.50=1.22 ct.	2.2 Gr.
<b>ST976 5.5mm</b>	42 Stones 40x.007, 2x.65=1.52 ct.	2.3 Gr.

Enlarged to Show Detail

# DIAMOND STUD EARRINGS



**ST967 .25 ct.** 2 Dia.x.12=.24 ct. 2.5 Gr. (3.2mm)  
**ST967 .50 ct.** 2 Dia.x.25=.50 ct. 2.6 Gr. (4mm)  
**ST967 .76 ct.** 2 Dia.x.38=.76 ct. 2.7 Gr. (4.6mm)  
**ST967 1.00 ct.** 2 Dia.x.50=1.00 ct. 2.8 Gr. (5mm)  
**ST967 1.30 ct.** 2 Dia.x.63=1.26 ct. 3.0 Gr. (5.4mm)  
**ST967 1.50 ct.** 2 Dia.x.75=1.50 ct. 3.1 Gr. (5.7mm)  
**ST967 2.00 ct.** 2 Dia.x1.00=2.00 ct. 3.2 Gr. (6.5mm)



**ST998 .25 ct.** 2x.12=.24 ct. 0.7 Gr. (3.2mm)  
**ST998 .50 ct.** 2x.25=.50 ct. 1.2 Gr. (4mm)  
**ST998 .75 ct.** 2x.35=.70 ct. 1.1 Gr. (4.5mm)  
**ST998 1 ct.** 2x.50=1.00 ct. 1.6 Gr. (5mm)  
**ST998 1.5 ct.** 2x.75=1.50 ct. 1.8 Gr. (5.7mm)



**ST966 .69 ct.** 50 Dia. 42x.005, 8x.06=.69 ct. 2.1 Gr. (1, 2.5mm)  
**ST966 1.03 ct.** 58 Dia. 50x.005, 8x.097=1.03 ct. 2.5 Gr. (1, 2.9mm)



**ST990 .29 ct.** 30 Dia. 28x.005, 2x.075=.29 ct. 1.4 Gr. (1mm, 2.7mm)  
**ST990 .47 ct.** 32 Dia. 30x.005, 2x.16=.47 ct. 1.7 Gr. (1mm, 3.5mm)  
**ST990 .64 ct.** 30 Dia. 28x.008, 2x.21=.64 ct. 2.0 Gr. (1.2mm, 3.8mm)  
**ST990 .88 ct.** 34 Dia. 32x.008, 2x.31=.88 ct. 2.3 Gr. (1.2mm, 4.3mm)



**ST970 3mm** 64 Dia. 62x.005, 2x.105=.51 ct. 2.4 Gr. (1mm, 3mm)  
**ST970 3.5mm** 70 Dia. 68x.005, 2x.16=.66 ct. 2.5 Gr. (1mm, 3.5mm)  
**ST970 4mm** 76 Dia. 74x.005, 2x.25=.87 ct. 2.6 Gr. (1mm, 4mm)  
**ST970 4.5mm** 80 Dia. 78x.005, 2x.35=1.09 ct. 3.0 Gr. (1mm, 4.5mm)



**ST975 2.5mm** 14 Dia.x.06=0.84 ct. 1.5 Gr.  
**ST975 2.75mm** 14 Dia.x.08=1.12 ct. 2.0 Gr.

# DIAMOND STUD EARRINGS



- ST891 .50 ct.** 8 Dia.x.06=.48 ct. 1.1 Gr. (2.5mm)
- ST891 .70 ct.** 8 Dia.x.08=.64 ct. 1.3 Gr. (2.7mm)
- ST891 1 ct.** 8 Dia.x.12=.96 ct. 1.5 Gr. (3.1mm)
- ST891 1.5 ct.** 8 Dia.x.19=1.52 ct. 1.8 Gr. (3.7mm)
- ST891 2 ct.** 8 Dia.x.25=2.00 ct. 2.2 Gr. (4mm)



- ST993 2.0mm** 6 Dia.x.033=.20 ct. 0.6 Gr. (2mm)
- ST993 2.5mm** 6 Dia.x.06=.36 ct. 0.8 Gr. (2.5mm)
- ST993 3.0mm** 6 Dia.x.105=.63 ct. 1.0 Gr. (3mm)



- ST977 .50 ct.** 14 Dia. 12x.03, 2x.07=.50 ct. 2.2 Gr. (1.9mm, 2.6mm)
- ST977 1 ct.** 14 Dia. 12x.052, 2x.19=1.00 ct. 2.5 Gr. (2.4mm, 3.7mm)
- ST977 1.52 ct.** 14 Dia. 12x.08, 2x.25=1.46 ct. 2.7 Gr. (2.75mm, 4mm)



- ST998-A .30 ct.** 10 Dia. 8x.012, 2x.105=.31 ct. 1.1 Gr. (1.2mm, 3mm)
- ST998-A .50 ct.** 10 Dia. 8x.015, 2x.22=.56 ct. 1.4 Gr. (1.5mm, 3.8mm)
- ST998-A .80 ct.** 10 Dia. 8x.015, 2x.35=.82 ct. 1.4 Gr. (1.5mm, 4.5mm)
- ST998-A 1 ct.** 10 Dia. 8x.022, 2x.45=1.08 ct. 2.1 Gr. (1.7mm, 4.8mm)
- ST998-A 1.7 ct.** 10 Dia. 8x.033, 2x.75=1.76 ct. 2.3 Gr. (2mm, 5.7mm)



- ST1000 .25 ct.** 2x.12=.24 ct. 1.2 Gr. (3.2mm)
- ST1000 .50 ct.** 2x.25=.50 ct. 1.6 Gr. (4mm)
- ST1000 .75 ct.** 2x.35=.70 ct. 2.0 Gr. (4.5mm)
- ST1000 1 ct.** 2x.50=1.00 ct. 2.1 Gr. (5mm)
- ST1000 1.5 ct.** 2x.75=1.50 ct. 2.7 Gr. (5.7mm)



- ST984 .70 ct.** 34 Dia. 32x.007, 2x.25=.72 ct. 1.2 Gr. (1mm, 4mm)
- ST984 1.5 ct.** 34 Dia. 32x.01, 2x.57=1.46 ct. 2.0 Gr. (1.1mm, 5.3mm)



- ST983 4.0mm Round** 36 Dia. 34x.007, 2x.25=.74 ct. 1.7 Gr. (1.1mm, 4mm)
- ST983 5.0mm Round** 42 Dia. 40x.007, 2x.50=1.28 ct. 2.1 Gr. (1.1mm, 5mm)



- ST983 5x4mm Oval** 36 Dia.x.007, 2 Ovals x.43=1.11 ct. 2.0 Gr. (1.1mm, 5x4mm)



# DIAMOND STUD EARRINGS



**ST980 .71 ct.** 82 Dia. 80x.005, 2x.155=.71 ct. 5.0 Gr. (1mm, 3mm princess)

**ST980 1.22 ct.** 82 Dia. 80x.008, 2x.29=1.22 ct. 6.0 Gr. (1.2mm, 3.6mm princess)



**ST968 .52 ct.** 34 Dia. 32x.007, 2x.15=.52 ct. 3.2 Gr. (1.1mm, 3mm princess)

**ST968 1 ct.** 42 Dia. 40x.005, 2x.40=1.00 ct. 3.3 Gr. (1mm, 4mm princess)

**ST968 1.44 ct.** 50 Dia. 48x.005, 2x.60=1.44 ct. 3.3 Gr. (1mm, 4.7mm princess)

**ST968 1.94 ct.** 50 Dia. 48x.005, 2x.85=1.94 ct. 3.5 Gr. (1mm, 5.2mm princess)



**ST969 .47 ct.** 34 Dia. 32x.005, 2x.155=.47 ct. 1.8 Gr. (1mm, 3mm princess)

**ST969 1.1 ct.** 42 Dia. 40x.005, 2x.45=1.10 ct. 1.9 Gr. (1mm, 4.25mm princess)

**ST969 1.48 ct.** 42 Dia. 40x.007, 2x.60=1.48 ct. 2.0 Gr. (1.1mm, 4.7mm princess)

**ST969 1.94 ct.** 50 Dia. 48x.005, 2x.85=1.94 ct. 2.1 Gr. (1mm, 5.2mm princess)



**ST986 .32 ct.** 34 Dia. 32x.005, 2x.08=.32 ct. 1.7 Gr. (1mm, 2.7mm)

**ST986 .48 ct.** 34 Dia. 32x.005, 2x.16=.48 ct. 1.9 Gr. (1mm, 3.5mm)

**ST986 .68 ct.** 34 Dia. 32x.008, 2x.21=.68 ct. 2.0 Gr. (1.2mm, 3.8mm)

**ST986 .88 ct.** 34 Dia. 32x.008, 2x.31=.88 ct. 2.4 Gr. (1.2mm, 4.3mm)



**ST999 .25 ct.** 2x.12=.24 ct. 1.0 Gr. (3.2mm)

**ST999 .50 ct.** 2x.25=.50 ct. 1.2 Gr. (4mm)

**ST999 .75 ct.** 2x.35=.70 ct. 1.4 Gr. (4.5mm)

**ST999 1 ct.** 2x.50=1.00 ct. 1.8 Gr. (5mm)

**ST999 1.5 ct.** 2x.75=1.50 ct. 2.0 Gr. (5.7mm)



**ST987 .28 ct.** 36 Dia. 30x.005, 6x.02=.28 ct. 1.7 Gr. (1mm, 1.7mm)

**ST987 .41 ct.** 40 Dia. 34x.005, 6x.04=.41 ct. 2.1 Gr. (1mm, 2.2mm)

**ST987 .60 ct.** 40 Dia. 34x.007, 6x.06=.60 ct. 2.3 Gr. (1.1mm, 2.5mm)



**ST988 .30 ct.** 32 Dia. 30x.005, 2x.075=.30 ct. 1.5 Gr. (1mm, 2.7mm)

**ST988 .47 ct.** 32 Dia. 30x.005, 2x.16=.47 ct. 1.6 Gr. (1mm, 3.5mm)

**ST988 .66 ct.** 32 Dia. 30x.008, 2x.21=.66 ct. 1.8 Gr. (1.2mm, 3.8mm)

**ST988 .86 ct.** 32 Dia. 30x.008, 2x.30=.86 ct. 2.1 Gr. (1.2mm, 4.3mm)



**ST985 .29 ct.** 30 Dia. 28x.005, 2x.075=.29 ct. 1.5 Gr. (1mm, 2.7mm)

**ST985 .50 ct.** 34 Dia. 32x.007, 2x.16=.54 ct. 1.8 Gr. (1.1mm, 3.5mm)

**ST985 .68 ct.** 34 Dia. 32x.008, 2x.21=.68 ct. 2.2 Gr. (1.2mm, 3.8mm)

**ST985 .88 ct.** 34 Dia. 32x.008, 2x.31=.88 ct. 2.2 Gr. (1.2mm, 4.3mm)



**ST994 2.7mm** 32 Dia. 30x.007, 2x.08=.36 ct. 1.9 Gr. (1.1mm, 2.7mm)

**ST994 3.5mm** 36 Dia. 34x.007, 2x.16=.56 ct. 2.3 Gr. (1.1mm, 3.5mm)



# Diamond Drop Earrings



<b>E134</b>	10 Dia. 4x.03, 4x.05, 2x.08=.48 ct. (2mm, 2.5mm, 3mm)	2.2 Gr.
<b>E134-A</b>	10 Dia. 2x.03, 2x.05, 2x.08, 2x.15, 2x.20=1.02 ct. (2mm, 2.5mm, 3mm, 3.5mm, 4mm)	2.8 Gr.
<b>E134-B</b>	12 Dia. 4x.03, 4x.05, 2x.08, 2x.15=.78 ct. (2mm, 2.5mm, 3mm, 3.5mm)	2.9 Gr.
<b>E134-C</b>	14 Dia. 4x.03, 4x.05, 4x.08, 2x.15=.94 ct. (2mm, 2.5mm, 3mm, 3.5mm)	3.3 Gr.
<b>E134-D</b>	16 Dia. 4x.03, 4x.05, 4x.08, 2x.15, 2x.20=1.34 ct. (2mm, 2.5mm, 3mm, 3.5mm, 4mm)	4.1 Gr.
<b>E134-E</b>	18 Dia. 4x.03, 4x.05, 4x.08, 4x.15, 2x.20=1.64 ct. (2mm, 2.5mm, 3mm, 3.5mm, 4mm)	4.6 Gr.



<b>E370 .50 ct.</b>	10 Dia. 6x.028, 2x.04, 2x.12=.49 ct. (1.8mm, 2.2mm, 3.25mm)	1.9 Gr.
<b>E370 .75 ct.</b>	12 Dia. 4x.028, 4x.04, 2x.10, 2x.12=.71 ct. (1.8mm, 2.2mm, 2.9mm, 3.25mm)	2.4 Gr.
<b>E370 1 ct.</b>	12 Dia. 4x.028, 4x.04, 2x.12, 2x.25=1.01 ct. (1.8mm, 2.2mm, 3.25mm, 4mm)	2.8 Gr.
<b>E370 1.5 ct.</b>	14 Dia. 4x.04, 4x.10, 4x.12, 2x.25=1.54 ct. (2.2mm, 2.9mm, 3.25mm, 4mm)	3.8 Gr.
<b>E370 2 ct.</b>	14 Dia. 4x.04, 4x.10, 2x.15, 2x.25, 2x.33=2.02 ct. (2.2mm, 2.9mm, 3.5mm, 4mm, 4.5mm)	4.5 Gr.
<b>E370 3 ct.</b>	16 Dia. 4x.04, 4x.10, 2x.15, 2x.25, 2x.33, 2x.50=3.02 ct. (2.2mm, 2.9mm, 3.5mm, 4mm, 4.5mm, 5mm)	5.6 Gr.



<b>SE987 .50 ct.</b>	10 Dia. 6x.028, 2x.04, 2x.12=.49 ct. (1.8mm, 2.2mm, 3.25mm)	2.0 Gr.
<b>SE987 .75 ct.</b>	12 Dia. 4x.028, 4x.04, 2x.10, 2x.12=.71 ct. (1.8mm, 2.2mm, 2.9mm, 3.25mm)	2.5 Gr.
<b>SE987 1 ct.</b>	12 Dia. 4x.028, 4x.04, 2x.12, 2x.25=1.01 ct. (1.8mm, 2.2mm, 3.25mm, 4mm)	2.8 Gr.
<b>SE987 1.5 ct.</b>	14 Dia. 4x.04, 4x.10, 4x.12, 2x.25=1.54 ct. (2.2mm, 2.9mm, 3.25mm, 4mm)	3.8 Gr.
<b>SE987 2 ct.</b>	14 Dia. 4x.04, 4x.10, 2x.15, 2x.25, 2x.33=2.02 ct. (2.2mm, 2.9mm, 3.5mm, 4mm, 4.5mm)	4.6 Gr.
<b>SE987 3 ct.</b>	16 Dia. 4x.04, 4x.10, 2x.15, 2x.25, 2x.33, 2x.50=3.02 ct. (2.2mm, 2.9mm, 3.5mm, 4mm, 4.5mm, 5mm)	5.5 Gr.



<b>E352 1 ct.</b>	12 Dia. 4x.04, 2x.06, 2x.09, 2x.123, 2x.16=1.03 ct. (2.25mm, 2.5mm, 2.8mm, 3.2mm, 3.5mm)	3.3 Gr.
<b>E352 1.5 ct.</b>	14 Dia. 6x.06, 2x.09, 2x.123, 2x.16, 2x.20=1.5 ct. (2.5mm, 2.8mm, 3.2mm, 3.5mm, 3.75mm)	4.3 Gr.
<b>E352 2 ct.</b>	16 Dia. 4x.06, 4x.09, 2x.123, 2x.19, 4x.20=2.03 ct. (2.5mm, 2.8mm, 3.2mm, 3.5mm, 3.75mm)	5.2 Gr.
<b>E352 2.5 ct.</b>	16 Dia. 2x.06, 2x.09, 2x.123, 4x.16, 4x.20, 2x.25=2.59 ct. (2.5mm, 2.8mm, 3.2mm, 3.5mm, 3.75mm, 4mm)	5.0 Gr.
<b>E352 3 ct.</b>	18 Dia. 4x.09, 2x.123, 4x.16, 4x.20, 4x.25=3.05 ct. (2.8mm, 3.2mm, 3.5mm, 3.75mm, 4mm)	6.5 Gr.



<b>E155</b>	10 Dia. 4x.02, 2x.03, 2x.055, 2x.08=.41 ct. (1.5mm, 2mm, 2.5mm, 3mm)	5.3 Gr.
<b>E155-A</b>	12 Dia. 4x.02, 4x.03, 2x.055, 2x.08=.47 ct. (1.5mm, 2mm, 2.5mm, 3mm)	6.0 Gr.
<b>E155-B</b>	14 Dia. 4x.02, 4x.03, 2x.055, 2x.08, 2x.15=.77 ct. (1.5mm, 2mm, 2.5mm, 3mm, 3.5mm)	7.6 Gr.
<b>E155-C</b>	16 Dia. 4x.02, 4x.03, 4x.055, 2x.08, 2x.15=.88 ct. (1.5mm, 2mm, 2.5mm, 3mm, 3.5mm)	9.1 Gr.

Enlarged to Show Detail

# Designer Diamond Earrings



**SE61-A 3 ct.** 156 Dia.x.02=3.12 ct. 11.5 Gr. (1.6mm)



**SE71 3.0mm** 86 Dia. 84x.005, 2x.105=.62 ct. 3.2 Gr. (1mm, 3mm)  
**SE71 3.5mm** 92 Dia. 90x.005, 2x.16=.76 ct. 3.2 Gr. (1mm, 3.5mm)  
**SE71 4.0mm** 98 Dia. 96x.005, 2x.25=.97 ct. 3.5 Gr. (1mm, 4mm)  
**SE71 4.5mm** 102 Dia. 100x.005, 2x.35=1.19 ct. 3.8 Gr. (1mm, 4.5mm)



**SE848 4mm** 64 Dia. 62x.007, 2x.25=.92 ct. 3.6 Gr. (1.1mm, 4mm)  
**SE848 5mm** 70 Dia. 68x.007, 2x.50=1.46 ct. 4.0 Gr. (1.1mm, 5mm)



**SE848 4mm** 64 Dia. 62x.007, 2x.25=.92 ct. 3.6 Gr. (1.1mm, 4mm)  
**SE848 5mm** 70 Dia. 68x.007, 2x.50=1.46 ct. 4.0 Gr. (1.1mm, 5mm)



**SE976 4mm** 58 Dia. 56x.005, 2x.25=.78 ct. 3.5 Gr. (1mm, 4mm)  
**SE976 4.7mm** 56 Dia. 54x.007, 2x.40=1.18 ct. 3.6 Gr. (1.1mm, 4.7mm)  
**SE976 5mm** 56 Dia. 54x.007, 2x.50=1.38 ct. 3.7 Gr. (1.1mm, 5mm)  
**SE976 5.5mm** 62 Dia. 60x.007, 2x.65=1.72 ct. 4.0 Gr. (1.1mm, 5.5mm)



**SE848 5x4mm** 64 Dia.x.007, 2 Gems x.43=1.31 ct. 3.7 Gr. (1.1mm Round, 5x4mm Oval)

Enlarged to Show Detail

# Designer Diamond Earrings



**SE75 3.5mm** 106 Dia. 104x.005, 2x.27=1.06 ct. 4.0 Gr. (1mm, 3.5mm princess)  
**SE75 4.0mm** 104 Dia. 102x.007, 2x.40=1.51 ct. 4.5 Gr. (1.1mm, 4mm princess)  
**SE75 4.5mm** 102 Dia. 100x.008, 2x.50=1.80 ct. 5.0 Gr. (1.2mm, 4.5mm princess)



**SE75 3.5mm** 106 Dia. 104x.005, 2x.27=1.06 ct. 4.0 Gr. (1mm, 3.5mm princess)  
**SE75 4.0mm** 104 Dia. 102x.007, 2x.40=1.51 ct. 4.5 Gr. (1.1mm, 4mm princess)  
**SE75 4.5mm** 102 Dia. 100x.008, 2x.50=1.80 ct. 5.0 Gr. (1.2mm, 4.5mm princess)



**SE77** .67 ct. 96 Dia.x.007=.67 ct. 4.0 Gr. (1.1mm)



**SE77-A** 1.22 ct. 196 Dia. 76x.005, 120x.007=1.22 ct. 7.2 Gr. (1mm, 1.1mm)



**SE83 6x4mm** 120 Dia. 118x.005, 2x.50=1.59 ct. 4.6 Gr. (1mm, 6x4mm pear)  
**SE83 7x5mm** 132 Dia. 130x.005, 2x.75=2.15 ct. 5.9 Gr. (1mm, 7x5mm pear)



**SE83-Gem 6x4mm** 120 Stones 118x.005, 2x.50=1.59 ct. 4.6 Gr. (1mm, 6x4mm pear)  
**SE83-Gem 7x5mm** 132 Stones 130x.005, 2x.75=2.15 ct. 5.9 Gr. (1mm, 7x5mm pear)

# Designer Diamond Earrings



- SE53 .45 ct.** 26 Dia. 22x.005, 2x.05, 2x.12=.45 ct. 3.5 Gr. (1mm, 2.4mm, 3.2mm)
- SE53 .59 ct.** 26 Dia. 22x.005, 2x.08, 2x.16=.59 ct. 5.0 Gr. (1mm, 2.7mm, 3.5mm)
- SE53 .99 ct.** 20 Dia. 16x.013, 2x.11, 2x.25=.93 ct. 5.4 Gr. (1.4mm, 3mm, 4mm)
- SE53 1.45 ct.** 20 Dia. 16x.013, 2x.21, 2x.41=1.45 ct. 5.7 Gr. (1.4mm, 3.8mm, 4.7mm)



- SE891 .62 ct.** 26 Dia. 20x.007, 8x.06=.61 ct. 4.0 Gr. (1.1mm, 2.5mm)
- SE891 .86 ct.** 24 Dia. 18x.009, 8x.09=.86 ct. 4.2 Gr. (1.2mm, 2.9mm)
- SE891 1.14 ct.** 24 Dia. 18x.01, 8x.12=1.12 ct. 4.4 Gr. (1.3mm, 3.2mm)
- SE891 1.73 ct.** 22 Dia. 16x.013, 8x.19=1.70 ct. 4.8 Gr. (1.4mm, 3.7mm)
- SE891 2.21 ct.** 22 Dia. 16x.013, 8x.25=2.18 ct. 5.0 Gr. (1.4mm, 4mm)



**SE70 1.5 ct.** 60 Dia. 58x.008, 2x.50=1.46 ct. 4.0 Gr. (1.2mm, 5mm)



- SE67 1.29 ct.** 94 Dia. 84x.007, 10x.07=1.29 ct. 6.4 Gr. (1.1mm, 2.6mm)
- SE67 2 ct.** 92 Dia. 82x.01, 10x.12=2.02 ct. 7.0 Gr. (1.3mm, 3.2mm)
- SE67 3 ct.** 92 Dia. 80x.015, 10x.18=3.00 ct. 8.0 Gr. (1.5mm, 3.6mm)



- SE62 .25 ct. shiny** 2 Dia.x.12=.24 ct. (3.2mm) 4.4 Gr.
- SE62 .50 ct. shiny** 2 Dia.x.25=.50 ct. (4mm) 5.9 Gr.



- SE62-A 1.2 ct.** 74 Dia 40x.007, 16x.015, 8x.03, 6x.04, 4x.051=1.20 ct. 3.8 Gr. (1.1mm, 1.5mm, 1.9mm, 2.2mm, 2.4mm)
- SE62-A 1.5 ct.** 72 Dia. 38x.008, 16x.02, 8x.037, 6x0.051, 4x0.07=1.51 ct. 5.0 Gr. (1.2mm, 1.6mm, 2.1mm, 2.4mm, 2.6mm)
- SE62-A 2 ct.** 72 Dia. 38x.01, 16x.025, 8x.047, 6x.07, 4x.097=1.97 ct. 5.5 Gr. (1.3mm, 1.8mm, 2.3mm, 2.6mm, 2.9mm)



# Designer Diamond Earrings



- SE967 .25 ct. 2 Dia.x.12=.24 ct. 3.0 Gr. (3.2mm)
- SE967 .50 ct. 2 Dia.x.25=.50 ct. 3.2 Gr. (4mm)
- SE967 .76 ct. 2 Dia.x.38=.76 ct. 3.5 Gr. (4.6mm)
- SE967 1.00 ct. 2 Dia.x.50=1.00 ct. 3.6 Gr. (5mm)
- SE967 1.30 ct. 2 Dia.x.63=1.26 ct. 3.7 Gr. (5.4mm)
- SE967 1.50 ct. 2 Dia.x.75=1.50 ct. 3.8 Gr. (5.7mm)
- SE967 2.00 ct. 2 Dia.x1.00=2.00 ct. 4.0 Gr. (6.5mm)



- SE982 .25 ct. Princess-Cut 2 Dia.x.125=.025 ct. 2.5 Gr. (2.75mm)
- SE982 .50 ct. Princess-Cut 2 Dia.x.25=0.50 ct. 2.7 Gr. (3.5mm)
- SE982 .70 ct. Princess-Cut 2 Dia.x.35=0.70 ct. 2.7 Gr. (3.8mm)
- SE982 1.00 ct. Princess-Cut 2 Dia.x.50=1.00 ct. 2.9 Gr. (4.5mm)
- SE982 1.20 ct. Princess-Cut 2 Dia.x.60=1.20 ct. 3.0 Gr. (4.7mm)
- SE982 1.50 ct. Princess-Cut 2 Dia.x.75=1.50 ct. 3.3 Gr. (5mm)
- SE982 2.00 ct. Princess-Cut 2 Dia.x1.00=2.00 ct. 3.4 Gr. (5.5mm)
- SE982 3.00 ct. Princess-Cut 2 Dia.x1.50=3.00 ct. 3.9 Gr. (6.5mm)



- SE984 .70 ct. 34 Dia. 32x.007, 2x.25=.72 ct. 2.7 Gr. (1mm, 4mm)
- SE984 1.5 ct. 34 Dia. 32x.01, 2x.57=1.46 ct. 3.5 Gr. (1.1mm, 5.3mm)



- SE993 2.0mm 6 Dia.x.033=.20 ct. 2.1 Gr. (2mm)
- SE993 2.5mm 6 Dia.x.06=.36 ct. 2.3 Gr. (2.5mm)
- SE993 3.0mm 6 Dia.x.105=.63 ct. 2.5 Gr. (3mm)



- SE981 .25 ct. 2 Dia.x.12=.24 ct. 2.5 Gr. (3.2mm)
- SE981 .32 ct. 2 Dia.x.16=.32 ct. 2.6 Gr. (3.5mm)
- SE981 .50 ct. 2 Dia.x.25=.50 ct. 2.6 Gr. (4mm)
- SE981 .76 ct. 2 Dia.x.38=.76 ct. 2.7 Gr. (4.6mm)
- SE981 1.00 ct. 2 Dia.x.50=1.00 ct. 2.8 Gr. (5mm)
- SE981 1.30 ct. 2 Dia.x.63=1.26 ct. 2.9 Gr. (5.4mm)
- SE981 1.50 ct. 2 Dia.x.75=1.50 ct. 3.1 Gr. (5.7mm)
- SE981 2.00 ct. 2 Dia.x1.00=2.00 ct. 3.3 Gr. (6.5mm)
- SE981 3.00 ct. 2 Dia.x1.50=3.00 ct. 3.8 Gr. (7.4mm)



- SE991 .25 ct. 2 Dia.x.12=.24 ct. 2.4 Gr. (3.2mm)
- SE991 .32 ct. 2 Dia.x.16=.32 ct. 2.4 Gr. (3.5mm)
- SE991 .50 ct. 2 Dia.x.25=.50 ct. 2.5 Gr. (4mm)
- SE991 .76 ct. 2 Dia.x.38=.76 ct. 2.6 Gr. (4.6mm)
- SE991 1.00 ct. 2 Dia.x.50=1.00 ct. 2.7 Gr. (5mm)
- SE991 1.30 ct. 2 Dia.x.63=1.26 ct. 2.8 Gr. (5.4mm)
- SE991 1.50 ct. 2 Dia.x.75=1.50 ct. 2.9 Gr. (5.7mm)
- SE991 2.00 ct. 2 Dia.x1.00=2.00 ct. 3.3 Gr. (6.5mm)

Enlarged to Show Detail



# Designer Diamond Earrings



**SE48 .70 ct.** 100 Dia.x.007=.70 ct. 2.5 Gr. (1.1mm)  
**SE48 1 ct.** 124 Dia.x.008=.99 ct. 3.9 Gr. (1.2mm)  
**SE48 2 ct.** 90 Dia.x.022=1.98 ct. 4.8 Gr. (1.7mm)



**SE48-A .70 ct.** 144 Dia.x.005=.72 ct. 3.3 Gr. (1mm)  
**SE48-A 1.4 ct.** 178 Dia.x.008=1.42 ct. 5.5 Gr. (1.2mm)  
**SE48-A 2.5 ct.** 190 Dia.x.013=2.47 ct. 6.2 Gr. (1.4mm)



**SE50 .77 ct.** 86 Dia. 76x.008, 8x.02=.77 ct. 3.7 Gr.  
 (1.2mm, 1.6mm)  
**SE50 91 ct.** 92 Dia. 84x.008, 8x.03=.91 ct. 5.4 Gr.  
 (1.2mm, 1.9mm)



**SE31 1 ct.** 118 Dia. 96x.007, 20x.015, 2x.03=1.03 ct. 4.3 Gr.  
 (1.1mm, 1.5mm, 2mm)  
**SE31 1.15 ct.** 120 Dia. 98x.008, 20x.015, 2x.03=1.15 ct. 5.3 Gr.  
 (1.2mm, 1.5mm, 2mm)  
**SE31 2 ct.** 126 Dia. 124x.015, 2x.033=1.93 ct. 6.2 Gr.  
 (1.5mm, 2mm)



**SE54 2 ct.** 170 Dia. 166x.01, 2x.06, 2x.08=1.94 ct. 5.0 Gr.  
 (1.2mm, 2.5mm, 2.7mm)  
**SE54 3 ct.** 166 Dia. 162x.015, 4x.12=2.91 ct. 7.7 Gr.  
 (1.5mm, 3.1mm)  
**SE54 4 ct.** 158 Dia. 152x.022, 2x.038, 4x.16=4.06 ct. 8.8 Gr.  
 (1.7mm, 2.1mm, 3.5mm)



**SE33 .78 ct.** 116 Dia. 56x.005, 56x.008, 4x.013=.78 ct. 4.4 Gr.  
 (1mm, 1.2mm, 1.4mm)  
**SE33 .93 ct.** 134 Dia. 64x.005, 66x.008, 4x.02=.93 ct. 5.5 Gr.  
 (1mm, 1.2mm, 1.6mm)  
**SE33 1.44 ct.** 132 Dia. 64x.008, 64x.013, 4x.025=1.44 ct. 7.3 Gr.  
 (1.2mm, 1.4mm, 1.8mm)

# Designer Diamond Earrings



**SE32 .91 ct.** 100 Dia. 78x.007, 20x.015, 2x.033=.91 ct. 3.4 Gr.  
(1.1mm, 1.5mm, 2mm)

**SE32 1.5 ct.** 96 Dia. 94x.015, 2x.033=1.48 ct. 4.6 Gr.  
(1.5mm, 2mm)

**SE32 2 ct.** 96 Dia. 20x.015, 74x.022, 2x.033=1.99 ct. 5.9 Gr.  
(1.5mm, 1.7mm, 2mm)



**SE32-A 1.1 ct.** 128 Dia. 106x.007, 20x.015, 2x.033=1.11 ct. 4.5 Gr.  
(1.1mm, 1.5mm, 2mm)

**SE32-A 1.9 ct.** 124 Dia. 122x.015, 2x.033=1.90 ct. 6.2 Gr.  
(1.5mm, 2mm)

**SE32-A 2.6 ct.** 124 Dia. 20x.015, 102x.022, 2x.033=2.61 ct. 6.9 Gr.  
(1.5mm, 1.7mm, 2mm)



**SE32-B .70 ct.** 106 Dia.x.007=.70 ct. (1.1mm) 3.3 Gr.

**SE32-B 1.5 ct.** 102 Dia.x.015=1.53 ct. (1.5mm) 5.2 Gr.

**SE32-B 2.2 ct.** 102 Dia.x.022=2.24 ct. (1.7mm) 5.8 Gr.



**SE31-B .67 ct.** 96 Dia.x.007=.67 ct. 4.3 Gr. (1.1mm)

**SE31-B .78 ct.** 98 Dia.x.008=.78 ct. 5.3 Gr. (1.2mm)

**SE31-B 1.5 ct.** 104 Dia.x.015=1.56 ct. 6.2 Gr. (1.5mm)



**SE31-A 1 ct.** 118 Dia. 96x.007, 20x.015, 2x.03=1.03 ct. 4.3 Gr.  
(1.1mm, 1.5mm, 2mm)

**SE31-A 1.15 ct.** 120 Dia. 98x.008, 20x.015, 2x.03=1.15 ct. 5.3 Gr.  
(1.2mm, 1.5mm, 2mm)

**SE31-A 2 ct.** 126 Dia. 124x.015, 2x.033=1.93 ct. 6.2 Gr.  
(1.5mm, 2mm)



**SE59 .46 ct.** 48 Dia. 46x.005, 2x.11=.46 ct. 2.0 Gr.  
(1mm, 3mm)

**SE59 .70 ct.** 44 Dia. 42x.008, 2x.16=.70 ct. 2.9 Gr.  
(1.2mm, 3.5mm)

**SE59 1 ct.** 42 Dia. 40x.013, 2x.25=1.02 ct. 3.1 Gr.  
(1.4mm, 4mm)

Enlarged to Show Detail

# Designer Diamond Earrings



**SE860 .50 ct.** 34 Dia. 24x.012, 8x.015, 2x.06=.53 ct. 1.8 Gr.  
(1.2mm, 1.5mm, 2.5mm)

**SE860 .75 ct.** 34 Dia. 24x.015, 8x.02, 2x.12=.76 ct. 2.4 Gr.  
(1.5mm, 1.7mm, 3.2mm)

**SE860 1 ct.** 34 Dia. 24x.019, 8x.033, 2x.12=.96 ct. 2.5 Gr.  
(1.6mm, 2mm, 3.2mm)

**SE860 1.5 ct.** 34 Dia. 24x.025, 8x.05, 2x.25=1.50 ct. 3.1 Gr.  
(1.8mm, 2.4mm, 4mm)



**SE860-A 1 ct.** 48 Dia. 44x.015, 2x.033, 2x.105=.94 ct. 2.7 Gr.  
(1.4mm, 2mm, 3mm)

**SE860-A 1.5 ct.** 48 Dia. 20x.022, 24x.025, 2x.06, 2x.16=1.48 ct. 3.5 Gr.  
(1.7mm, 1.8mm, 2.5mm, 3.5mm)

**SE860-A 2 ct.** 48 Dia. 44x.03, 2x.105, 2x.25=1.92 ct. 3.5 Gr.  
(1.9mm, 2.4mm, 4mm)



**SE18 1 ct.** 34 Dia. 30x.007, 2x.105, 2x.25=.92 ct. 3.5 Gr.  
(1.1mm, 3mm, 4mm)

**SE18 2 ct.** 40 Dia. 36x.01, 2x.12, 2x.65=1.90 ct. 4.4 Gr.  
(1.3mm, 3.2mm, 5.5mm)



**SE18-C oval** 32x.007, 2x.20, 2x.25=1.12 ct. 3.8 Gr.  
(1.1mm round, 4x3mm oval, 5x3mm oval)



**SE18-A 1.4 ct.** 40x.007, 2x.15, 2x.40=1.38 ct. 4.4 Gr.  
(1.1mm Round, 3mm princess, 4mm Princess)



**SE20 .67 ct.** 56 Dia. 48x.007, 2x.01, 4x.041, 2x.075=.67 ct. 4.7 Gr.  
(1.1mm, 1.3mm, 2.2mm, 2.7mm)

**SE20 .98 ct.** 56 Dia. 50x.01, 4x.06, 2x.12=.98 ct. 4.4 Gr.  
(1.3mm, 2.5mm, 3.2mm)

**SE20 1.33 ct.** 56 Dia. 50x.013, 2x.075, 2x.105, 2x.16=1.33 ct. 5.5 Gr.  
(1.4mm, 2.7mm, 3mm, 3.5mm)

Enlarged to Show Detail

# Designer Diamond Earrings



**SE29 .48 ct.** 44 Dia. 26.007, 6x.01, 6x.015, 6x.025=.48 ct. 5.8 Gr.  
(1.1mm, 1.3mm, 1.5mm, 1.8mm)

**SE29 66 ct.** 42 Dia. 24x.01, 6x.015, 6x.022, 6x.033=.66 ct. 6.4 Gr.  
(1.3mm, 1.5mm, 1.7mm, 2mm)



**SE878 1 ct.** 26 Dia. 12x.03, 12x.04, 2x.07=.98 ct. 2.8 Gr.  
(1.9mm, 2.2mm, 2.6mm)

**SE878 1.5 ct.** 26 Dia. 12x.047, 12x.07, 2x.09=1.58 ct. 4.4 Gr.  
(2.3mm, 12x2.6mm, 2x2.8mm)



**SE25 1 ct.** 110 Dia. 108x.007, 2x.09=.92 ct. 3.8 Gr.  
(1.1mm, 2.8mm)

**SE25 1.6 ct.** 120 Dia. 118x.01, 2x.25=1.68 ct. 5.0 Gr.  
(1.3mm, 4mm)

**SE25 2 ct.** 122 Dia. 120x.013, 2x.28=2.12 ct. 6.0 Gr.  
(1.4mm, 4.2mm)



**SE26 .50 ct.** 42 Dia. 40x.01, 2x.06=.52 ct. 4.0 Gr.  
(1.3mm, 2.5mm)

**SE26 .70 ct.** 40 Dia. 38x.015, 2x.075=.72 ct. 5.2 Gr.  
(1.5mm, 2.7mm)

**SE26 1.15 ct.** 40 Dia. 16x.015, 22.03, 2x.125=1.15 ct. 6.0 Gr.  
(1.5mm, 1.9mm, 3.2mm)



**SE27 .94 ct.** 106 Dia. 104x.007, 2x.105=.94 ct. 4.2 Gr.  
(1.1mm, 3mm)

**SE27 1.5 ct.** 102 Dia. 100x.01, 2x.25=1.50 ct. 5.0 Gr.  
(1.3mm, 4mm)

**SE27 2 ct.** 98 Dia. 96x.013, 2x.35=1.95 ct. 5.9 Gr.  
(1.4mm, 4.5mm)



**SE28 1 ct.** 56 Dia. 44x.005, 2x.014, 2x.12, 8x.07=1.05 ct. 2.3 Gr.  
(1mm, 1.4mm, 3.2mm, 3.5x1.5mm marquise)

**SE28 1.5 ct.** 60 Dia. 48x.009, 2x.033, 2x.12, 8x.10=1.54 ct. 4.4 Gr.  
(1.1mm, 2mm, 3.2mm, 4x2mm marquise)

**SE28 2 ct.** 62 Dia. 50x.015, 2x.105, 2x.12, 8x.10=2.00 ct. 6.4 Gr.  
(1.3mm, 3mm, 3.2mm, 4x2mm marquise)

Enlarged to Show Detail

# Designer Diamond Earrings



**SE867 .40 ct.** 28 Dia. 24x.008, 2x.033, 2x.075=.41 ct. 2.1 Gr.  
(1.2mm, 2mm, 2.7mm)

**SE867 .75 ct.** 28 Dia. 24x.019, 2x.033, 2x.12=.76 ct. 2.5 Gr.  
(1.6mm, 2mm, 3.2mm)

**SE867 1 ct.** 28 Dia. 24x.025, 2x.033, 2x.16=.99 ct. 3.0 Gr.  
(1.8mm, 2mm, 3.5mm)

**SE867 1.5 ct.** 28 Dia. 24x.035, 2x.045, 2x.25=1.43 ct. 3.4 Gr.  
(2mm, 2.2mm, 4mm)



**SE21 .59 ct.** 54 Dia. 48x.008, 4x.022, 2x.06=.59 ct. 5.2 Gr.  
(1.2mm, 1.7mm, 2.5mm)

**SE21 1 ct.** 54 Dia. 48x.013, 4x.06, 2x.10=1.06 ct. 7.3 Gr.  
(1.4mm, 2.5mm, 3mm)



**SE17 2 ct.** 104 Dia.x.019=1.98 ct. 5.5 Gr. (1.6mm)



**SE19 1 ct.** 60 Dia. 28x.007, 8x.01, 8x.015, 14x.025, 2x.08=.91 ct.  
(1.1mm, 1.3mm, 1.5mm, 1.8mm, 2.7mm) 3.7 Gr.

**SE19 1.4 ct.** 60 Dia. 22x.008, 6x.015, 16x.022, 2x.03, 12x.041, 2x.105=1.38 ct.  
(1.2mm, 1.4mm, 1.7mm, 1.9mm, 2.2mm, 3mm) 3.7 Gr.

**SE19 2 ct.** 60 Dia. 28x.015, 8x.022, 8x.033, 14x.06, 2x.16=2.02 ct.  
(1.5mm, 1.7mm, 2mm, 2.5mm, 3.5mm) 5.0 Gr.



**SE58 3 ct.** 276 Dia. 258x.01, 16x.022, 2x.06=3.05 ct. 5.0 Gr.  
(1.1mm, 1.7mm, 2.5mm)



**E170-A 2.0mm** 16 Dia.x.03=.48 ct. 4.5 Gr.

**E170-A 2.5mm** 16 Dia.x.05=.80 ct. 6.0 Gr.

Enlarged to Show Detail



# Designer Diamond Earrings



**SE31-C 2 ct.** 128 Dia. 96x.007, 24x.012, 8x.14=2.03 ct. 6.2 Gr. (1.1mm, 1.3mm, 3.3mm)

**SE31-C 2.14 ct.** 130 Dia. 98x.008, 24x.01, 8x.14=2.14 ct. 7.0 Gr. (1.2mm, 1.3mm, 3.3mm)

**SE31-C 3 ct.** 136 Dia. 24x.01, 104x.015, 8x.14=2.92 ct. 8.0 Gr. (1.3mm, 1.5mm, 3.3mm)



**SE57 .78 ct.** 136 Dia. 112x.005, 18x.007, 6x.015=.78 ct. 7.0 Gr. (1mm, 1.1mm, 1.5mm)



**SE68 .87 ct.** 70 Dia. 62x.005, 8x.07=.87 ct. 6.4 Gr. (1mm, 2.6mm)

**SE68 1.26 ct.** 68 Dia. 60x.007, 8x.105=1.26 ct. 7.0 Gr. (1.1mm, 3mm)

**SE68 1.50 ct.** 64 Dia. 58x.008, 8x.13=1.50 ct. 8.0 Gr. (1.2mm, 3.2mm)



**SE56 .25 ct.** 4 Dia. 2x.033, 2x.09=.25 ct. 1.6 Gr. (2mm, 2.8mm)

**SE56 .33 ct.** 4 Dia. 2x.047, 2x.12=.33 ct. 1.8 Gr. (2.3mm, 3.1mm)

**SE56 .50 ct.** 4 Dia. 2x.06, 2x.19=.50 ct. 2.0 Gr. (2.5mm, 3.7mm)

**SE56 .75 ct.** 4 Dia. 2x.09, 2x.28=.74 ct. 2.4 Gr. (2.8mm, 4.2mm)

**SE56 1 ct.** 4 Dia. 2x.16, 2x.35=1.02 ct. 2.5 Gr. (3.5mm, 4.5mm)



**SE73 1.4mm** 138 Dia.x.013=1.79 ct. 4.5 Gr.

**SE73 1.6mm** 126 Dia.x.02=2.52 ct. 5.0 Gr.

**SE73 1.8mm** 108 Dia.x.025=2.70 ct. 5.5 Gr.

# Designer Diamond Earrings



**SE76 4mm** 60 Dia. 58x.005, 2x.40=1.09 ct. 3.2 Gr. (1mm, 4mm princess)

**SE76 4.5mm** 64 Dia. 62x.005, 2x.50=1.31 ct. 3.7 Gr. (1mm, 4.5mm princess)

**SE76 5mm** 68 Dia. 66x.005, 2x.75=1.83 ct. 4.0 Gr. (1mm, 5mm princess)



**SE76 4mm** 60 Stones 58x.005, 2x.40=1.09 ct. 3.2 Gr. (1mm, 4mm princess)

**SE76 4.5mm** 64 Stones 62x.005, 2x.50=1.31 ct. 3.7 Gr. (1mm, 4.5mm princess)

**SE76 5mm** 68 Stones 66x.005, 2x.75=1.83 ct. 4.0 Gr. (1mm, 5mm princess)



**SE81 1 ct.** 136 Dia.x.008=1.09 ct. 4.5 Gr. (1.2mm)

**SE81 2 ct.** 136 Dia.x.015=2.04 ct. 5.5 Gr. (1.5mm)



**SE78 5x3mm** 52 Dia.x.005, 2 Gems x.33=.92 ct. 3.0 Gr. (1mm, 5x3mm ovals)

**SE78 6x4mm** 58 Dia.x.005, 2 Gems x.60=1.49 ct. 3.3 Gr. (1mm, 6x4mm ovals)

**SE78 7x5mm** 62 Dia.x.005, 2 Gems x1.00=2.31 ct. 4.5 Gr. (1mm, 7x5mm ovals)



**SE82 1.5 ct.** 150 Dia. 8x.005, 94x.008, 48x.015=1.51 ct. 5.0 Gr. (1mm, 1.2mm, 1.5mm)



**SE82-A 1.5 ct.** 146 Dia. 8x.005, 94x.008, 44x.015=1.45 ct. 6.0 Gr. (1mm, 1.2mm, 1.5mm)

# Designer Diamond Earrings



- SE968 .67 ct.** 54 Dia. 52x.007, 2x.155=.67 ct. 4.0 Gr. (1.1mm, 3mm princess)
- SE968 1.11 ct.** 64 Dia. 62x.005, 2x.40=1.11 ct. 4.5 Gr. (1mm, 4mm princess)
- SE968 1.55 ct.** 72 Dia. 70x.005, 2x.60=1.55 ct. 5.0 Gr. (1mm, 4.7mm princess)
- SE968 2.11 ct.** 72 Dia. 70x.005, 2x.88=2.11 ct. 6.0 Gr. (1mm, 5.2mm princess)



- SE968 .67 ct.** 54 Stones 52x.007, 2x.155=.67 ct. 4.0 Gr. (1.1mm, 3mm princess)
- SE968 1.11 ct.** 64 Stones 62x.005, 2x.40=1.11 ct. 4.5 Gr. (1mm, 4mm princess)
- SE968 1.55 ct.** 72 Stones 70x.005, 2x.60=1.55 ct. 5.0 Gr. (1mm, 4.7mm princess)
- SE968 2.11 ct.** 72 Stones 70x.005, 2x.88=2.11 ct. 6.0 Gr. (1mm, 5.2mm princess)



- SE969 .58 ct.** 56 Dia. 54x.005, 2x.155=.58 ct. 4.0 Gr. (1mm, 3mm princess)
- SE969 1.21 ct.** 64 Dia. 62x.005, 2x.45=1.21 ct. 4.5 Gr. (1mm, 4.25mm princess)
- SE969 1.62 ct.** 62 Dia. 60x.007, 2x.60=1.62 ct. 5.0 Gr. (1.1mm, 4.7mm princess)
- SE969 2.11 ct.** 72 Dia. 70x.005, 2x.88=2.11 ct. 6.0 Gr. (1mm, 5.2mm princess)



- SE969 .58 ct.** 56 Stones 54x.005, 2x.155=.58 ct. 4.0 Gr. (1mm, 3mm princess)
- SE969 1.21 ct.** 64 Stones 62x.005, 2x.45=1.21 ct. 4.5 Gr. (1mm, 4.25mm princess)
- SE969 1.62 ct.** 62 Stones 60x.007, 2x.60=1.62 ct. 5.0 Gr. (1.1mm, 4.7mm princess)
- SE969 2.11 ct.** 72 Stones 70x.005, 2x.88=2.11 ct. 6.0 Gr. (1mm, 5.2mm princess)



- SE978 1mm** 104 Dia.x.005=.52 ct. 5.8 Gr.
- SE978 1.3mm** 96 Dia.x.01=.96 ct. 6.5 Gr.



- SE980 .82 ct.** 104 Dia. 102x.005, 2x.155=.82 ct. 5.8 Gr. (1mm, 3mm princess)
- SE980 1.36 ct.** 100 Dia. 98x.008, 2x.29=1.36 ct. 6.5 Gr. (1.2mm, 3.6mm princess)

# Journey Diamond Earrings



**SE22 .50 ct.**  
14 Dia. 2x.015, 2x.022, 2x.03, 2x.033, 2x.041, 2x.051, 2x.075=53 ct. (1.5, 1.7, 1.9, 2, 2.2, 2.4, 2.7mm) 2.1 Gr.



**SE22 1 ct.**  
14 Dia. 2x.03, 2x.033, 2x.041, 2x.06, 2x.075, 2x.11, 2x.12=.94 ct. (1.9, 2, 2.2, 2.5, 2.7, 3, 3.2mm) 3.1 Gr.



**SE22 1.5 ct.**  
14 Dia. 2x.033, 2x.051, 2x.075, 2x.105, 2x.12, 2x.16, 2x.19=1.47 ct. (2, 2.4, 2.7, 3, 3.2, 3.5, 3.7mm) 4.1 Gr.



**SE22 2 ct.**  
14 Dia. 2x.06, 2x.075, 2x.105, 2x.12, 2x.16, 2x.19, 2x.25=1.92 ct. (2.5, 2.7, 3, 3.2, 3.5, 3.7, 4mm) 4.7 Gr.



**SE23 .50 ct.**  
16 Dia. 2x.015, 2x.02, 2x.025, 2x.03, 2x.033, 2x.041, 2x.051, 2x.075=.58 ct. (1.5, 1.7, 1.8, 1.9, 2, 2.2, 2.4, 2.7mm) 1.2 Gr.



**SE23 1 ct.**  
14 Dia. 2x.022, 2x.033, 2x.041, 2x.06, 2x.075, 2x.11, 2x.19=1.06 ct. (1.7, 2, 2.2, 2.5, 2.7, 3, 3.5mm) 1.6 Gr.



**SE23 1.5 ct.**  
14 Dia. 2x.041, 2x.06, 2x.075, 2x.11, 2x.12, 2x.16, 2x.25=1.63 ct. (2.2, 2.5, 2.7, 3, 3.2, 3.5, 4mm) 2.4 Gr.



**SE23 2 ct.**  
14 Dia. 2x.06, 2x.075, 2x.105, 2x.12, 2x.16, 2x.19, 2x.28=1.98 ct. (2.5, 2.7, 3, 3.2, 3.5, 3.7, 4mm) 2.7 Gr.



**SE24 .50 ct.**  
10 Dia. 2x.022, 2x.033, 2x.046, 2x.06, 2x.075=.47 ct. (1.7, 2, 2.3, 2.5, 2.7mm) 2.0 Gr.



**SE24 1 ct.**  
10 Dia. 4x.035, 2x.08, 2x.13, 2x.20=.96 ct. (2, 2.7, 3.2, 3.7mm) 3.0 Gr.



**SE24 1.4 ct.**  
10 Dia. 2x.03, 2x.07, 2x.12, 2x.20, 2x.28=1.40 ct. (1.9, 2.6, 3.2, 3.7, 4.2mm) 2.8 Gr.



**SE24 2 ct.**  
10 Dia. 2x.075, 2x.16, 2x.19, 2x.25, 2x.28=1.91 ct. (2.7, 3.5, 3.7, 4, 4.2mm) 3.0 Gr.



**SE871 .50 ct.**  
10 Dia. 4x.03, 2x.04, 2x.06, 2x.105=.53 ct. (2mm, 2.2mm, 2.5mm, 3mm) 1.8 Gr.



**SE871 .75 ct.**  
10 Dia. 2x.03, 2x.04, 2x.06, 2x.075, 2x.16=.73 ct. (2mm, 2.2mm, 2.5mm, 2.7mm, 3.5mm) 2.0 Gr.



**SE871 1 ct.**  
10 Dia. 2x.03, 2x.04, 2x.07, 2x.12, 2x.25=1.02 ct. (2mm, 2.2mm, 2.7mm, 3.2mm, 4mm) 2.4 Gr.



**SE871 1.5 ct.**  
10 Dia. 2x.03, 2x.06, 2x.105, 2x.19, 2x.35=1.47 ct. (2mm, 2.5mm, 3mm, 3.7mm, 4.5mm) 3.1 Gr.



**SE927 .50 ct.**  
10 Dia. 4x.03, 2x.04, 2x.06, 2x.105=.53 ct. (2mm, 2.2mm, 2.5mm, 3mm) 2.0 Gr.



**SE927 .75 ct.**  
10 Dia. 2x.03, 2x.04, 2x.06, 2x.075, 2x.16=.73 ct. (2mm, 2.2mm, 2.5mm, 2.7mm, 3.5mm) 2.4 Gr.



**SE927 1 ct.**  
10 Dia. 2x.03, 2x.04, 2x.07, 2x.12, 2x.25=1.02 ct. (2mm, 2.2mm, 2.7mm, 3.2mm, 4mm) 3.1 Gr.



**SE927 1.5 ct.**  
10 Dia. 2x.03, 2x.06, 2x.105, 2x.19, 2x.35=1.47 ct. (2mm, 2.5mm, 3mm, 3.7mm, 4.5mm) 3.3 Gr.



# 3-Stone Diamond Earrings



- SE4 .50 ct.** 6 Princess 2x.04, 2x.09, 2x.13=.52 ct. 3.7 Gr. (1.8mm, 2.4mm, 2.9mm)
- SE4 .75 ct.** 6 Princess 2x.07, 2x.12, 2x.18=.74 ct. 4.8 Gr. (2.25mm, 2.7mm, 3mm)
- SE4 1 ct.** 6 Princess 2x.09, 2x.16, 2x.27=1.04 ct. 6.1 Gr. (2.4mm, 3mm, 3.5mm)



- SE6 .25 ct.** 6 Dia. 2x.03, 2x.05, 2x.09=.34 ct. 2.1 Gr. (1.4mm, 2.25mm, 2.75mm)
- SE6 .33 ct.** 6 Dia. 2x.03, 2x.05, 2x.09=.34 ct. 2.2 Gr. (2mm, 2.4mm, 2.8mm)
- SE6 .50 ct.** 6 Dia. 2x.04, 2x.08, 2x.14=.52 ct. 3.6 Gr. (2.2mm, 2.8mm, 3.4mm)
- SE6 .75 ct.** 6 Dia. 2x.06, 2x.12, 2x.20=.76 ct. 4.7 Gr. (2.5mm, 3.1mm, 3.7mm)
- SE6 1 ct.** 6 Dia. 2x.07, 2x.15, 2x.28=1.00 ct. 5.3 Gr. (2.7mm, 3.4mm, 4.2mm)



- SE8 .50 ct.** 6 Dia. 2x.04, 2x.08, 2x.14=.52 ct. 2.6 Gr. (2.2mm, 2.8mm, 3.74mm)
- SE8 .75 ct.** 6 Dia. 2x.06, 2x.12, 2x.20=.76 ct. 3.0 Gr. (2.5mm, 3.1mm, 3.7mm)
- SE8 1 ct.** 6 Dia. 2x.07, 2x.15, 2x.28=1.00 ct. 2.8 Gr. (2.7mm, 3.4mm, 4.2mm)



- SE10 .50 ct.** 6 Dia. 2x.04, 2x.08, 2x.14=.52 ct. 3.1 Gr. (2.2mm, 2.8mm, 3.4mm)
- SE10 .75 ct.** 6 Dia. 2x.06, 2x.12, 2x.20=.76 ct. 3.3 Gr. (2.5mm, 3.1mm, 3.7mm)
- SE10 1 ct.** 6 Dia. 2x.07, 2x.15, 2x.28=1.00 ct. 4.0 Gr. (2.7mm, 3.4mm, 4.2mm)



- SE11 .50 ct.** 6 Dia. 2x.04, 2x.08, 2x.14=.52 ct. 2.8 Gr. (2.2mm, 2.8mm, 3.4mm)
- SE11 .75 ct.** 6 Dia. 2x.06, 2x.12, 2x.20=.76 ct. 3.5 Gr. (2.5mm, 3.1mm, 3.7mm)
- SE11 1 ct.** 6 Dia. 2x.07, 2x.15, 2x.28=1.00 ct. 3.5 Gr. (2.7mm, 3.4mm, 4.2mm)



- SE9 .50 ct.** 6 Dia. 2x.04, 2x.08, 2x.14=.52 ct. 3.0 Gr. (2.2mm, 2.8mm, 3.4mm)
- SE9 .75 ct.** 6 Dia. 2x.06, 2x.12, 2x.20=.76 ct. 3.8 Gr. (2.5mm, 3.1mm, 3.7mm)
- SE9 1 ct.** 6 Dia. 2x.07, 2x.15, 2x.28=1.00 ct. 4.2 Gr. (2.7mm, 3.4mm, 4.2mm)



- SE12 .50 ct.** 6 Dia. 2x.04, 2x.08, 2x.14=.52 ct. 2.4 Gr. (2.2mm, 2.8mm, 3.4mm)
- SE12 .75 ct.** 6 Dia. 2x.06, 2x.12, 2x.20=.76 ct. 3.0 Gr. (2.5mm, 3.1mm, 3.7mm)
- SE12 1 ct.** 6 Dia. 2x.07, 2x.15, 2x.28=1.00 ct. 3.1 Gr. (2.7mm, 3.4mm, 4.2mm)



- SE15 .50 ct.** 6 Princess 2x.04, 2x.09, 2x.13=.52 ct. 2.7 Gr. (1.8mm, 2.4mm, 2.9mm)
- SE15 .75 ct.** 6 Princess 2x.05, 2x.12, 2x.20=.74 ct. 2.6 Gr. (2mm, 2.6mm, 3.2mm)
- SE15 1 ct.** 6 Princess 2x.09, 2x.16, 2x.27=1.04 ct. 3.0 Gr. (2.4mm, 3mm, 3.5mm)



## DIAMOND PENDANTS

- DESIGNER DIAMOND PENDANTS..... 136
- 3-STONE PENDANTS..... 144
- JOURNEY PENDANTS..... 145
- DIAMOND HEART PENDANTS..... 147
- DIAMOND CROSS PENDANTS..... 147



# Designer Diamond Pendants



**SP83 6x4mm** 59 Dia. 58x.005, 1x.50=.79 ct. 2.0 Gr. (1mm, 6x4mm pear)  
**SP83 7x5mm** 65 Dia. 64x.005, 1x.75=1.07 ct. 2.3 Gr. (1mm, 7x5mm pear)



**SP83-Gem 6x4mm** 59 Stones 58x.005, 1x.50=.79 ct. 2.0 Gr. (1mm, 6x4mm pear)  
**SP83-Gem 7x5mm** 65 Stones 64x.005, 1x.75=1.07 ct. 2.3 Gr. (1mm, 7x5mm pear)



**SP86 1.42 ct.** 44 Dia. 41x.007, 2x.19, 1x.75=1.42 ct. 2.3 Gr. (1.1, 3.7, 5.7mm)



**SP79 1.12 ct.** 106 Dia. 20x.008, 85x.01, 1x.105=1.12 ct. 6.7 Gr. (1.2, 1.3, 3mm)



**SP75 3.5mm** 52 Dia. 51x.005, 1x.27=.53 ct. 1.5 Gr. (1mm, 3.5mm princess)  
**SP75 4.0mm** 51 Dia. 50x.007, 1x.40=.75 ct. 1.8 Gr. (1.1mm, 4mm princess)  
**SP75 4.5mm** 50 Dia. 49x.008, 1x.50=.89 ct. 2.3 Gr. (1.2mm, 4.5mm princess)



**SP75 3.5mm** 52 Dia. 51x.005, 1x.27=.53 ct. 1.5 Gr. (1mm, 3.5mm princess)  
**SP75 4.0mm** 51 Dia. 50x.007, 1x.40=.75 ct. 1.8 Gr. (1.1mm, 4mm princess)  
**SP75 4.5mm** 50 Dia. 49x.008, 1x.50=.89 ct. 2.3 Gr. (1.2mm, 4.5mm princess)



**SP77 1mm** 47 Dia.x.007=.33 ct. 1.5 Gr. (1.1mm)



**SP77-A .60 ct.** 97 Dia. 38x.005, 59x.007=.60 ct. 3.1 Gr. (1mm, 1.1mm)

# Designer Diamond Pendants



- SP969 .29 ct.** 27 Dia. 26x.005, 1x.155=.29 ct. 3.0 Gr. (1mm, 3mm princess)
- SP969 .60 ct.** 31 Dia. 30x.005, 1x.45=.60 ct. 3.5 Gr. (1mm, 4.25mm princess)
- SP969 .80 ct.** 30 Dia. 29x.007, 1x.60=.80 ct. 4.0 Gr. (1.1mm 4.7mm princess)
- SP969 1.05 ct.** 35 Dia. 34x.005, 1x.88=1.05 ct. 4.5 Gr. (1mm, 5.2mm princess)



- SP969 .29 ct.** 27 Stones 26x.005, 1x.155=.29 ct. 3.0 Gr. (1mm, 3mm princess)
- SP969 .60 ct.** 31 Stones 30x.005, 1x.45=.60 ct. 3.5 Gr. (1mm, 4.25mm princess)
- SP969 .80 ct.** 30 Stones 29x.007, 1x.60=.80 ct. 4.0 Gr. (1.1mm 4.7mm princess)
- SP969 1.05 ct.** 35 Stones 34x.005, 1x.88=1.05 ct. 4.5 Gr. (1mm, 5.2mm princess)



- SP968 .33 ct.** 26 Dia. 25x.007, 1x.155=.33 ct. 3.0 Gr. (1.1mm, 3mm princess)
- SP968 .50 ct.** 31 Dia. 30x.005, 1x.40=.55 ct. 3.5 Gr. (1mm, 4mm princess)
- SP968 .72 ct.** 35 Dia. 34x.005, 1x.60=.77 ct. 4.0 Gr. (1mm, 4.7mm princess)
- SP968 1 ct.** 35 Dia. 34x.005, 1x.88=1.05 ct. 4.5 Gr. (1mm, 5.2mm princess)



- SP968 .33 ct.** 26 Stones 25x.007, 1x.155=.33 ct. 3.0 Gr. (1.1mm, 3mm princess)
- SP968 .50 ct.** 31 Stones 30x.005, 1x.40=.55 ct. 3.5 Gr. (1mm, 4mm princess)
- SP968 .72 ct.** 35 Stones 34x.005, 1x.60=.77 ct. 4.0 Gr. (1mm, 4.7mm princess)
- SP968 1 ct.** 35 Stones 34x.005, 1x.88=1.05 ct. 4.5 Gr. (1mm, 5.2mm princess)



- SP978 1mm** 51 Dia.x.005=.26 ct. 2.4 Gr.
- SP978 1.3mm** 47 Dia.x.01=.47 ct. 2.8 Gr.



- SP980 .41 ct.** 51 Dia. 50x.005, 1x.155=.41 ct. 2.5 Gr. (1mm, 3mm princess)
- SP980 .67 ct.** 49 Dia. 48x.008, 1x.29=.67 ct. 3.0 Gr. (1.2mm, 3.6mm princess)

# Designer Diamond Pendants



**SP81 .50 ct.** 67 Dia.x.008=.54 ct. 2.5 Gr. (1.2mm)

**SP81 1 ct.** 67 Dia.x.015=1.01 ct. 4.0 Gr. (1.5mm)



**SP78 5x3mm** 25 Dia.x.005, 1 Gem x.33=.46 ct. 1.5 Gr. (1mm, 5x3mm oval)

**SP78 6x4mm** 28 Dia.x.005, 1 Gem x.60=.74 ct. 1.7 Gr. (1mm, 6x4mm oval)

**SP78 7x5mm** 30 Dia.x.005, 1 Gem x1.00=1.15 ct. 2.3 Gr. (1mm, 7x5mm oval)



**SP63-A 3.0mm** 32 Dia. 31x.005, 1x.105=.26 ct. 0.8 Gr. (1mm, 3mm)

**SP63-A 3.5mm** 35 Dia. 34x.005, 1x.16=.33 ct. 1.1 Gr. (1mm, 3.5mm)

**SP63-A 4.0mm** 38 Dia. 37x.005, 1x.25=.44 ct. 1.1 Gr. (1mm, 4mm)

**SP63-A 4.5mm** 40 Dia. 39x.005, 1x.35=.55 ct. 1.2 Gr. (1mm, 4.5mm)



**SP976 4mm** 17 Dia. 16x.005, 1x.25=.33 ct. 1.0 Gr. (1mm, 4mm)

**SP976 4.7mm** 17 Dia. 16x.005, 1x.41=.49 ct. 1.2 Gr. (1mm, 4.7mm)

**SP976 5mm** 17 Dia. 16x.007, 1x.50=.62 ct. 1.3 Gr. (1.1mm, 5mm)

**SP976 5.5mm** 21 Dia. 20x.007, 1x.65=.79 ct. 1.4 Gr. (1mm, 5.5mm)



**SP68 .43 ct.** 34 Dia. 30x.005, 4x07=.43 ct. 3.8 Gr. (1mm, 2.6mm)

**SP68 .60 ct.** 33 Dia. 29x.007, 4x.10=.60 ct. 3.9 Gr. (1.1mm, 3mm)

**SP68 .74 ct.** 32 Dia. 28x.008, 4x.13=.74 ct. 4.2 Gr. (1.2mm, 3.25mm)



**SP976-A 4mm** 27 Dia. 26x.005, 1x.25=.38 ct. 2.0 Gr. (1mm, 4mm)

**SP976-A 4.7mm** 26 Dia. 25x.007, 1x.40=.58 ct. 2.2 Gr. (1.1mm, 4.7mm)

**SP976-A 5mm** 26 Dia. 25x.007, 1x.50=.68 ct. 2.3 Gr. (1.1mm, 5mm)

**SP976-A 5.5mm** 30 Dia. 29x.007, 1x.65=.85 ct. 2.4 Gr. (1.1mm, 5.5mm)

# Designer Diamond D



SP66 .75 ct. 3 Dia. 2x.20, 1x.35=.75 ct. 1.2 Gr. (3.8mm, 4.5mm)  
 SP66 1 ct. 3 Dia. 2x.25, 1x.50=1.00 ct. 1.5 Gr. (4mm, 5mm)  
 SP66 1.5 ct. 3 Dia. 2x.40, 1x.70=1.50 ct. 2.0 Gr. (4.7mm, 5.5mm)



SP66 .75 ct. 3 Stones 2x.20, 1x.35=.75 ct. 1.2 Gr. (3.8mm, 4.5mm)  
 SP66 1 ct. 3 Stones 2x.25, 1x.50=1.00 ct. 1.5 Gr. (4mm, 5mm)  
 SP66 1.5 ct. 3 Stones 2x.40, 1x.70=1.50 ct. 2.0 Gr. (4.7mm, 5.5mm)



SP67 .64 ct. 46 Stones 41x.007, 5x.07=.64 ct. 3.5 Gr. (1.1mm, 2.6mm)  
 SP67 1 ct. 45 Stones 40x.01, 5x.12=1.00 ct. 4.0 Gr. (1.3mm, 3.2mm)  
 SP67 1.5 ct. 44 Stones 39x.015, 5x.18=1.49 ct. 4.3 Gr. (1.5mm, 3.6mm)



SP67 .64 ct. 46 Dia. 41x.007, 5x.07=.64 ct. 3.5 Gr. (1.1mm, 2.6mm)  
 SP67 1 ct. 45 Dia. 40x.01, 5x.12=1.00 ct. 4.0 Gr. (1.3mm, 3.2mm)  
 SP67 1.5 ct. 44 Dia. 39x.015, 5x.18=1.49 ct. 4.3 Gr. (1.5mm, 3.6mm)



SP62 .59 ct. 36 Dia. 19x.007, 8x.015, 4x.03, 3x.04, 2x.051=.59 ct. 2.0 Gr.  
 (1.1mm, 1.5mm, 1.9mm, 2.2mm, 2.4mm)  
 SP62 .74 ct. 35 Dia. 18x.008, 8x.02, 4x0.037, 3x.051, 2x.07=.74 ct. 2.4 Gr.  
 (1.2mm, 1.6mm, 2.1mm, 2.4mm, 2.6mm)  
 SP62 .97 ct. 35 Dia. 18x.01, 8x.025, 4x.047, 3x.07, 2x.097=.97 ct. 2.9 Gr.  
 (1.3mm, 1.8mm, 2.3mm, 2.6mm, 2.9mm)



SP63 3.0mm 42 Dia. 41x.005, 1x.105=.31 ct. 1.6 Gr. (1mm, 3mm)  
 SP63 3.5mm 45 Dia. 44x.005, 1x.16=.38 ct. 1.6 Gr. (1mm, 3.5mm)  
 SP63 4.0mm 48 Dia. 47x.005, 1x.25=.49 ct. 1.6 Gr. (1mm, 4mm)  
 SP63 4.5mm 50 Dia. 49x.005, 1x.35=.60 ct. 1.9 Gr. (1mm, 4.5mm)



# Designer Diamond Pendants



**SP25 .53 ct.** 54 Dia. 53x.007, 1x.16=.53 ct. 1.4Gr.  
(1.1mm, 3.5mm)

**SP25 .90 ct.** 48 Dia. 47x.015, 1x.19=.90 ct. 2.1Gr.  
(1.5mm, 3.7mm)

**SP25 1.5 ct.** 56 Dia. 55x.022, 1x.35=1.56 ct. 2.9Gr.  
(1.7mm, 4.5mm)



**SP30 1.7mm** 17 Dia.x.022=.37 ct. 1.2Gr.

**SP30 2.0mm** 17 Dia.x.033=.56 ct. 1.4Gr.

**SP30 2.3mm** 16 Dia.x.047=.75 ct. 1.5Gr.



**SP37 .25 ct.** 12 Dia. 3x.012, 3x.015, 3x.022, 3x.033=.25 ct. 2.3Gr.  
(1.3mm, 1.5mm, 1.7mm, 2mm)

**SP37 .70 ct.** 12 Dia. 3x.022, 3x.033, 3x.07, 3x.105=.69 ct. 2.9Gr.  
(1.7mm, 2mm, 2.6mm, 3mm)

**SP37 1 ct.** 12 Dia. 3x.033, 3x.06, 3x.08, 3x.13=.91 ct. 3.7Gr.  
(2mm, 2.5mm, 2.7mm, 3.2mm)



**SP33 .70 ct.** 45 Dia.x.015=.68 ct. 1.7Gr. (1.4mm)

**SP33 1 ct.** 41 Dia.x.025=1.03 ct. 2.2Gr. (1.8mm)

**SP33 1.5 ct.** 36 Dia.x.04=1.44 ct. 2.5Gr. (2.1mm)



**SP29 .50 ct.** 30 Dia.x.015=.45 ct. 2.4Gr. (1.5mm)

**SP29 1 ct.** 26 Dia.x.038=.99 ct. 3.5Gr. (2.1mm)



**SP29-A .50 ct.** 30 Dia.x.015=.45 ct. 3.2Gr. (1.4mm)

**SP29-A 1 ct.** 26 Dia.x.038=.99 ct. 4.4Gr. (2.1mm)



**SP41 .20 ct.** 26 Dia. 16x.007, 4x.008, 6x.01=.20 ct. 2.2Gr.  
(1.1mm, 1.2mm, 1.3mm)

**SP41 .45 ct.** 32 Dia. 4x.008, 20x.013, 8x.02=.45 ct. 3.5Gr.  
(1.2mm, 1.4mm, 1.6mm)

**SP41 1 ct.** 32 Dia. 4x.008, 20x.03, 8x.041=.96 ct. 4.1Gr.  
(1.2mm, 1.9mm, 2.2mm)



**SP41-A .41 ct.** 48 Dia. 32x.007, 4x.008, 12x.013=.41 ct. 2.9Gr.  
(1.1mm, 1.2mm, 1.4mm)

**SP41-A .69 ct.** 48 Dia. 4x.008, 32x.013, 12x.02=.69 ct. 5.1Gr.  
(1.2mm, 1.4mm, 1.6mm)



**SP34 1 ct.** 67 Dia.x.015=1.01 ct. 2.5Gr. (1.5mm)

Enlarged to Show Detail

# Designer Diamond Pendants



**SP36 .41 ct.** 59 Dia.x.007=.41 ct. 2.2 Gr. (1.1mm)

**SP36 .64 ct.** 91 Dia.x.007=.64 ct. 2.6 Gr. (1.1mm)



**SP32 .37 ct.** 53 Dia.x.007=.37 ct. 1.5 Gr. (1.1mm)

**SP32 .75 ct.** 51 Dia.x.015=.77 ct. 2.4 Gr. (1.5mm)

**SP32 1 ct.** 51 Dia.x.02=1.02 ct. 2.8 Gr. (1.7mm)



**SP32-A .55 ct.** 64 Dia. 53x.007, 10x.015, 1x.033=.55 ct. (1.1mm, 1.5mm, 2mm) 2.2 Gr.

**SP32-A 1 ct.** 62 Dia. 61x.015, 1x.033=.95 ct. (1.5mm, 2mm) 2.9 Gr.

**SP32-A 1.3 ct.** 62 Dia. 10x.015, 51x.022, 1x.033=1.31 ct. (1.5mm, 1.7mm, 2mm) 3.4 Gr.



**SP40 .70 ct.** 88 Dia. 42x.007, 44x.008, 2x.03=.71 ct. (1.1mm, 1.2mm, 1.9mm) 4.0 Gr.

**SP40 1 ct.** 88 Dia. 42x.008, 44x.013, 2x.041=.99 ct. (1.2mm, 1.4mm, 2.2mm) 5.1 Gr.



**SP48-A .35 ct.** 72 Dia.x.005=.35 ct. 1.5 Gr. (1mm)

**SP48-A .70 ct.** 89 Dia.x.008=.71 ct. 2.4 Gr. (1.2mm)

**SP48-A 1.25 ct.** 95 Dia.x.013=1.24 ct. 3.0 Gr. (1.4mm)



**SP36-A .25 ct.** 36 Dia.x.007=.25 ct. 1.4 Gr. (1.1mm)

**SP36-A .39 ct.** 55 Dia.x.007=.39 ct. 2.2 Gr. (1.1mm)



**SP27 .44 ct.** 49 Dia. 48x.007, 1x.105=.44 ct. (1.1mm, 3mm) 2.1 Gr.

**SP27 .59 ct.** 49 Dia. 48x.007, 1x.25=.59 ct. (1.1mm, 4mm) 2.1 Gr.

**SP27 .94 ct.** 57 Dia. 8x.007, 48x.008, 1x.50=.94 ct. (1.1mm, 1.2mm, 5mm) 2.5 Gr.

**SP27 1.33 ct.** 57 Dia. 8x.007, 48x.013, 1x.65=1.33 ct. (1.1mm, 1.4mm, 5.5mm) 3.5 Gr.



**SP42 .80 ct.** 85 Dia. 83x.008, 1x.06, 1x.08=.80 ct. (1.2mm, 2.5mm, 2.7mm) 3.8 Gr.

**SP42 1.5 ct.** 83 Dia. 80x.015, 1x.03, 2x.115=1.46 ct. (1.5mm, 1.9mm, 3.1mm) 5.1 Gr.

**SP42 2 ct.** 79 Dia. 76x.022, 1x.038, 2x.16=2.03 ct. (1.7mm, 2.1mm, 3.5mm) 6.0 Gr.



**SP50 .37 ct.** 40 Dia. 36x.008, 4x.02=.37 ct. (1.2mm, 1.6mm) 1.6 Gr.

**SP50 .73 ct.** 42 Dia. 7x.008, 31x.015, 4x.051=.73 ct. (1.2mm, 1.5mm, 2.4mm) 1.8 Gr.

**SP50 1 ct.** 40 Dia. 7x.008, 29x.022, 4x.075=.99 ct. (1.2mm, 1.7mm, 2.7mm) 2.1 Gr.

Enlarged to Show Detail

# Designer Diamond Pendants



**SP18 1 ct.** 21 Dia. 18x.007, 1x.105, 1x.25, 1x.50=1.00 ct. (1.2mm, 3mm, 4mm, 5mm) 3.6 Gr.



**SP18-A 1.4 ct.** 27 Dia. 24x.007, 1x.15, 1x.40, 1x.70=1.42 ct. (1.1mm Round, 3, 4, 5mm Princess) 4.0 Gr.



**SP18-C Oval** 18x.007, 1x.25, 1x.50=.88 ct. 2.5 Gr. (1.1mm round, 5x3mm oval, 6x4mm oval)



**SP38 .34 ct.** 21 Dia. 19x.007, 1x.05, 1x.16=.34 ct. (1.1mm, 2.4mm, 3.5mm) 1.9 Gr.



**SP20 .43 ct.** 28 Dia. 24x.008, 1x.022, 1x.105, 1x.06, 1x.105=.43 ct. (1.2mm, 1.7mm, 2.4mm, 2.5mm, 3mm) 1.9 Gr.



**SP18-B .64 ct.** 19 Dia. 18x.008, 1x.50=.64 ct. (1.2mm, 5mm) 2.0 Gr.

**SP38 .78 ct.** 20 Dia. 17x.013, 1x.05, 1x.16, 1x.35=.78 ct. (1.4mm, 2.4mm, 3.5mm, 4.5mm) 2.2 Gr.

**SP20 .75 ct.** 28 Dia. 24x.015, 1x.022, 1x.16, 2x.105=.75 ct. (1.5mm, 1.7mm, 3mm, 3.5mm) 2.5 Gr.

**SP38 1 ct.** 21 Dia. 18x.015, 1x.05, 1x.16, 1x.50=.98 ct. (1.5mm, 2.4mm, 3.5mm, 5mm) 2.5 Gr.

**SP20 1 ct.** 28 Dia. 24x.02, 1x.033, 2x.105, 1x.25=.97 ct. (1.6mm, 2mm, 3mm, 4mm) 3.6 Gr.



**SP31-C 1.02 ct.** 64 Dia. 48x.007, 12x.012, 4x.14=1.02 ct. 3.1 Gr. (1.1mm, 1.3mm, 3.3mm)

**SP31-C 1.46 ct.** 68 Dia. 12x.012, 52x.015, 4x.14=1.46 ct. 4.0 Gr. (1.3mm, 1.5mm, 3.3mm)



**SP860 1 ct.** 17 Dia. 12x.033, 4x.06, 1x.35=.99 ct. (2mm, 2.5mm, 4.5mm) 1.7 Gr.

**SP860 1.5 ct.** 17 Dia. 12x.047, 4x.105, 1x.50=1.48 ct. (2.3mm, 3mm, 5mm) 2.0 Gr.



**SP28 1 ct.** 27 Dia. 22x.02, 1x.105, 4x.10=.95 ct. (1.6mm, 3mm, 4x2mm marquise) 3.2 Gr.

**SP28 1.4 ct.** 35 Dia. 30x.01, 1x.105, 4x.25=1.41 ct. (1.3mm, 3mm, 6x3mm marquise) 3.2 Gr.

Enlarged to Show Detail

# Designer Diamond Pendants



**SP53 .24 ct.** 17 Dia. 16x.005, 1x.16=.24 ct. 0.6 Gr. (1mm, 3.5mm)

**SP53 .44 ct.** 17 Dia. 16x.008, 1x.31=.44 ct. 0.8 Gr. (1.2mm, 4.3mm)



**SP54 .21 ct.** 20 Dia. 17x.005, 3x.04=.21 ct. 0.8 Gr. (1mm, 3x2.2mm)

**SP54 .30 ct.** 20 Dia. 17x.007, 3x.06=.30 ct. 1.0 Gr. (1.1mm, 3x2.5mm)



**SP61 3.5mm** 22 Dia. 21x.008, 1x.16=.33 ct. 0.8 Gr. (1.1mm, 3.5mm)

**SP61 4.0mm** 23 Dia. 22x.008, 1x.25=.43 ct. 1.0 Gr. (1.1mm, 4mm)

**SP61 5.0mm** 26 Dia. 25x.008, 1x.50=.70 ct. 1.1 Gr. (1.1mm, 5mm)



**SP55 .24 ct.** 16 Dia. 15x.005, 1x.16=.24 ct. 0.6 Gr. (1mm, 3.5mm)

**SP55 .43 ct.** 16 Dia. 15x.008, 1x.31=.43 ct. 0.8 Gr. (1.2mm, 4.3mm)



**SP56 .24 ct.** 16 Dia. 15x.005, 1x.16=.24 ct. 0.6 Gr. (1mm, 3.5mm)

**SP56 .44 ct.** 17 Dia. 16x.008, 1x.31=.44 ct. 0.9 Gr. (1.2mm, 4.3mm)



**SP16** 13 Dia. 1x.25, 12.02=.49 ct. 4.5 Gr. (4mm, 1.6mm)

## Solitaire Diamond Pendant



**SP991 .25 ct.** 1 Dia.x.25 ct.=.25 ct. 0.4 Gr. (4mm)

**SP991 .50 ct.** 1 Dia.x.50 ct.=.50 ct. 0.5 Gr. (5mm)

**SP991 .75 ct.** 1 Dia.x.75 ct.=.75 ct. 0.6 Gr. (5.7mm)

**SP991 1 ct.** 1 Dia.x1.00 ct.=1.00 ct. 0.8 Gr. (6.5mm)

Enlarged to Show Detail

# 3-Stone Pendants



**SP8 .25 ct.** 3 Dia. 1x.04, 1x.08, 1x.15=.27 ct. 1.0 Gr.  
(2.1m, 2.8mm, 3.4mm)

**SP8 .38 ct.** 3 Dia. 1x.06, 1x.12, 1x.20=.38 ct. 1.1 Gr.  
(2.5mm, 3.1mm, 3.7mm)

**SP8 .50 ct.** 3 Dia. 1x.075, 1x.15, 1x.28=.51 ct. 1.1 Gr.  
ct. (2.7mm, 3.4mm, 4.2mm)



**SP9 .25 ct.** 3 Dia. 1x.041, 1x.08, 1x.15=.27 ct. 1.4 Gr.  
(2.2m, 2.8mm, 3.4mm)

**SP9 .38 ct.** 3 Dia. 1x.06, 1x.12, 1x.20=.38 ct. 1.5 Gr.  
(2.5mm, 3.1mm, 3.7mm)

**SP9 .50 ct.** 3 Dia. 1x.075, 1x.15, 1x.28=.51 ct. 1.8 Gr.  
(2.7mm, 3.4mm, 4.2mm)



**SP10 .25 ct.** 3 Dia. 1x.041, 1x.08, 1x.15=.27 ct. 1.1 Gr.  
(2.2m, 2.8mm, 3.4mm)

**SP10 .38 ct.** 3 Dia. 1x.06, 1x.12, 1x.20=.38 ct. 1.3 Gr.  
(2.5mm, 3.1mm, 3.7mm)

**SP10 .50 ct.** 3 Dia. 1x.075, 1x.15, 1x.28=.51 ct. 1.6 Gr.  
(2.7mm, 3.4mm, 4.2mm)



**SP11 .25 ct.** 3 Dia. 1x.041, 1x.08, 1x.15=.27 ct. 1.2 Gr.  
(2.2m, 2.8mm, 3.4mm)

**SP11 .38 ct.** 3 Dia. 1x.06, 1x.12, 1x.20=.38 ct. 1.4 Gr.  
(2.5mm, 3.1mm, 3.7mm)

**SP11 .50 ct.** 3 Dia. 1x.075, 1x.15, 1x.28=.51 ct. 1.5 Gr.  
(2.7mm, 3.4mm, 4.2mm)



**SP12 .25 ct.** 3 Dia. 1x.041, 1x.08, 1x.15=.27 ct. 1.0 Gr.  
(2.2m, 2.8mm, 3.4mm)

**SP12 .38 ct.** 3 Dia. 1x.06, 1x.12, 1x.20=.38 ct. 1.0 Gr.  
(2.5mm, 3.1mm, 3.7mm)

**SP12 .50 ct.** 3 Dia. 1x.075, 1x.15, 1x.28=.51 ct. 1.4 Gr.  
(2.7mm, 3.4mm, 4.2mm)



**SP15 .25 ct.** 3 Dia. 1x.05, 1x.08, 1x.15=.28 ct. 1.1 Gr.  
(1.8mm, 2.4mm, 2.8mm)

**SP15 .38 ct.** 3 Dia. 1x.06, 1x.12, 1x.20=.38 ct. 1.3 Gr.  
(2mm, 2.7mm, 3.2mm)

**SP15 .50 ct.** 3 Dia. 1x.09, 1x.16, 1x.27=.52 ct. 1.3 Gr.  
(2.5mm, 3mm, 3.5mm)



# Journey Pendants



<b>SP22 .25 ct.</b>	7 Dia. 1x.014, 1x.015, 1x.019, 1x.033, 1x.038, 1x.047, 1x.06=.23 ct.	1.1 Gr. (1.4, 1.5, 1.6, 2, 2.1, 2.3, 2.5mm)
<b>SP22 .50 ct.</b>	7 Dia. 1x.022, 1x.033, 1x.04, 1x.047, 1x.07, 1x.11, 1x.13=.45 ct.	1.6 Gr. (1.7, 2, 2.1, 2.3, 2.6, 3, 3.2mm)
<b>SP22 .75 ct.</b>	7 Dia. 1x.033, 1x.105, 1x.07, 1x.105, 1x.12, 1x.16, 1x.19=.73 ct.	2.1 Gr. (2, 2.4, 2.6, 3, 3.2, 3.5, 3.7mm)
<b>SP22 1 ct.</b>	7 Dia. 1x.06, 1x.075, 1x.11, 1x.12, 1x.16, 1x.19, 1x.25=.97 ct.	2.4 Gr. (2.5, 2.7, 3, 3.2, 3.5, 3.7, 4mm)



<b>SP23 .25 ct.</b>	7 Dia. 1x.015, 1x.022, 1x.026, 1x.03, 1x.033, 1x.041, 1x.08=.25 ct.	0.5 Gr. (1.5, 1.7, 1.8, 1.9, 2, 2.2, 2.7mm)
<b>SP23 .50 ct.</b>	7 Dia. 1x.022, 1x.033, 1x.041, 1x.06, 1x.075, 1x.11, 1x.16=.50 ct.	0.8 Gr. (1.7, 2, 2.2, 2.5, 2.7, 3, 3.5mm)
<b>SP23 .80 ct.</b>	7 Dia. 1x.041, 1x.06, 1x.075, 1x.11, 1x.12, 1x.16, 1x.25=.82 ct.	1.1 Gr. (2.2, 2.5, 2.7, 3, 3.2, 3.5, 4mm)
<b>SP23 1 ct.</b>	7 Dia. 1x.06, 1x.075, 1x.11, 1x.12, 1x.16, 1x.19, 1x.28=1.00 ct.	1.2 Gr. (2.5, 2.7, 3, 3.2, 3.5, 3.7, 4.2mm)



<b>SP24 .25 ct.</b>	5 Dia. 1x.022, 1x.033, 1x.046, 1x.06, 1x.075=.24 ct.	1.0 Gr. (1.7, 2, 2.3, 2.5, 2.7mm)
<b>SP24 .50 ct.</b>	5 Dia. 2x.035, 1x.08, 1x.13, 1x.20=.48 ct.	1.2 Gr. (2, 2.7, 3.2, 3.7mm)
<b>SP24 .70 ct.</b>	5 Dia. 1x.03, 1x.07, 1x.12, 1x.20, 1x.28=.70 ct.	1.3 Gr. (1.9, 2.6, 3.2, 3.7, 4.2mm)
<b>SP24 1 ct.</b>	5 Dia. 1x.075, 1x.16, 1x.19, 1x.25, 1x.28=.96 ct.	1.4 Gr. (2.7, 3.5, 3.7, 4, 4.2mm)



<b>SP871 .25 ct.</b>	2x.03, 1x.04, 1x.06, 1x.105=.27 ct.	0.9 Gr. (2mm, 2.2mm, 2.5mm, 3mm)
<b>SP871 .50 ct.</b>	1x.03, 1x.04, 1x.07, 1x.12, 1x.25=.51 ct.	1.2 Gr. (2mm, 2.2mm, 2.7mm, 3.2mm, 4mm)
<b>SP871 .75 ct.</b>	1x.03, 1x.04, 1x.06, 1x.105, 1x.12, 1x.16, 1x.25=.77 ct.	1.7 Gr. (2m, 2.2m, 2.5m, 3m, 3.2m, 3.5m, 4mm)
<b>SP871 1 ct.</b>	1x.04, 1x.06, 1x.08, 1x.13, 1x.16, 1x.20, 1x.25=.92 ct.	1.9 Gr. (2.2m, 2.5m, 2.7m, 3.2m, 3.5m, 3.7m, 4mm)

# Journey Pendants



- SP927 .25 ct.** 2x.03, 1x.04, 1x.06, 1x.105=.27 ct. 0.9 Gr.  
(2mm, 2.2mm, 2.5mm, 3mm)
- SP927 .50 ct.** 1x.03, 1x.04, 1x.07, 1x.12, 1x.25=.51 ct. 1.5 Gr.  
(2mm, 2.2mm, 2.7mm, 3.2mm, 4mm)
- SP927 .75 ct.** 1x.03, 1x.04, 1x.06, 1x.105, 1x.12, 1x.16, 1x.25=.77 ct. 2.1 Gr.  
(2m, 2.2m, 2.5m, 3m, 3.2m, 3.5m, 4mm)
- SP927 1 ct.** 1x.04, 1x.06, 1x.08, 1x.13, 1x.16, 1x.20, 1x.25=.92 ct. 2.4 Gr.  
(2.2m, 2.5m, 2.7m, 3.2m, 3.5m, 3.7m, 4mm)



- SP58 .50 ct.** 15 Dia. 2x.008, 2x.015, 2x.022, 3x.033, 3x.037, 3x.075=.51 ct. 2.8 Gr.  
(1.2mm, 1.5mm, 1.7mm, 2mm, 2.1mm, 2.6mm)
- SP58 1 ct.** 15 Dia. 2x.022, 2x.033, 2x.041, 3x.06, 3x.075, 3x.13=.99 ct. 3.5 Gr.  
(1.7mm, 2mm, 2.2mm, 2.5mm, 2.7mm, 3.25mm)



- SP59 .50 ct.** 7 Dia. 1x.022, 1x.033, 1x.041, 1x.06, 1x.075, 1x.105, 1x.16=.50 ct. 1.4 Gr.  
(1.7mm, 2mm, 2.2mm, 2.5mm, 2.7mm, 3mm, 3.5mm)
- SP59 1 ct.** 7 Dia. 1x.06, 1x.075, 1x.105, 1x.12, 1x.15, 1x.19, 1x.28=.98 ct. 2.0 Gr.  
(1x2.5mm, 1x2.7mm, 1x3mm, 1x3.1mm, 1x3.4mm, 1x3.7mm, 1x4.2mm)

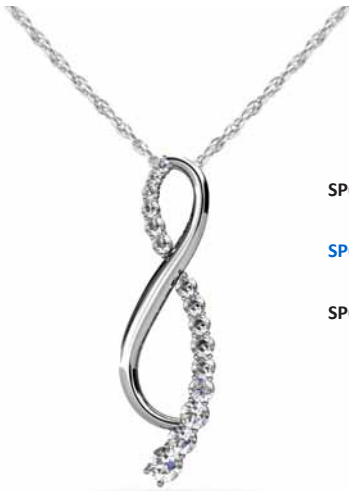

- SP60 .25 ct.** 15 Dia. 2x.007, 2x.008, 2x.013, 3x.015, 3x.02, 2x.022, 1x.033=.24 ct. 1.8 Gr.  
(1.1mm, 1.2mm, 1.4mm, 1.5mm, 1.6mm, 1.7mm, 2mm)
- SP60 .50 ct.** 15 Dia. 2x.008, 2x.015, 2x.022, 3x.025, 3x.033, 2x.06, 1x.105=.49 ct. 2.7 Gr.  
(1.2mm, 1.5mm, 1.7mm, 1.8mm, 2mm, 2.5mm, 3mm)
- SP60 .75 ct.** 15 Dia. 2x.015, 2x.022, 2x.03, 3x.041, 3x.06, 2x.075, 1x.16=.75 ct. 3.6 Gr.  
(1.5mm, 1.7mm, 1.9mm, 2.2mm, 2.5mm, 2.7mm, 3.5mm)

# Diamond Heart Pendants



**SP51 .25 ct.** 12 Dia.x.02=.24 ct. 2.7 Gr.  
**SP51 .50 ct.** 12 Dia.x.041=.49 ct. 3.3 Gr.



**SP52 .24 ct.** 17 Dia. 16x.005, 1x.16=.24 ct. 0.6 Gr.  
 (1mm, 3.5mm)  
**SP52 .44 ct.** 17 Dia. 16x.008, 1x.31=.44 ct. 0.7 Gr.  
 (1.2mm, 4.3mm)



**SP39 .50 ct.** 30 Dia.x.015=.45 ct. 3.1 Gr. (1.5mm)  
**SP39 .75 ct.** 26 Dia.x.03=.78 ct. 3.7 Gr. (1.9mm)  
**SP39 1 ct.** 22 Dia.x.047=1.03 ct. 3.7 Gr. (2.3mm)



**SP39-A .50 ct.** 30 Dia.x.015=.45 ct. 3.1 Gr. (1.5mm)  
**SP39-A .75 ct.** 26 Dia.x.03=.78 ct. 3.7 Gr. (1.9mm)  
**SP39-A 1 ct.** 22 Dia.x.047=1.03 ct. 3.7 Gr. (2.3mm)

# Diamond Cross Pendants



**P1-CS 3.0mm** 1 Dia.x.10=.10 ct. 4.9 Gr.  
**P1-CB 4.0mm** 1 Dia.x.25=.25 ct. 7.7 Gr.



**P2-CS 1.25mm** 7 Dia.x.013=.09 ct. 4.7 Gr.  
**P2-CB 2.0mm** 7 Dia.x.035=.25 ct. 9.0 Gr.



**P3-CS 1.25mm** 18 Dia.x.013=.24 ct. 5.3 Gr.  
**P3-CB 1.75mm** 14 Dia..025=.35 ct. 9.5 Gr.

Enlarged to Show Detail

## BRACELETS

- DIAMOND TENNIS BRACELETS.. 149
- DESIGNER BRACELETS..... 179
- VINTAGE BRACELETS..... 220
- RED CARPET BRACELETS..... 232
- BANGLE BRACELETS..... 248
- GEMSTONE BRACELETS..... 252
- MEN'S BRACELETS..... 269
- ADD-A-DIAMOND BRACELETS... 276
- BRACELET JACKETS.....278



# Classic Diamond Tennis Bracelets



<b>SB845 1.9mm</b>	77 Dia.x.03=2.31 ct.	8.0 Gr.	<b>SB845 3.5mm</b>	48 Dia.x.16=7.68 ct.	13.3 Gr.
<b>SB845 2.2mm</b>	69 Dia.x.041=2.83 ct.	8.7 Gr.	<b>SB845 3.7mm</b>	45 Dia.x.20=9.00 ct.	15.0 Gr.
<b>SB845 2.5mm</b>	63 Dia.x.06=3.78 ct.	10.3 Gr.	<b>SB845 3.9mm</b>	44 Dia.x.23=10.12 ct.	16.0 Gr.
<b>SB845 2.7mm</b>	59 Dia.x.075=4.43 ct.	10.6 Gr.	<b>SB845 4.1mm</b>	42 Dia.x.26=10.92 ct.	17.0 Gr.
<b>SB845 3.0mm</b>	54 Dia.x.105=5.67 ct.	11.4 Gr.	<b>SB845 4.4mm</b>	39 Dia.x.33=12.87 ct.	19.6 Gr.
<b>SB845 3.2mm</b>	51 Dia.x.12=6.12 ct.	11.7 Gr.	<b>SB845 4.7mm</b>	37 Dia.x.40=14.80 ct.	20.6 Gr.



## Princess-Cut Diamonds

<b>SB847 2.0mm</b>	81 Dia.x.05=4.05 ct.	9.9 Gr.	<b>SB847 3.0mm</b>	56 Dia.x.16=8.96 ct.	12.7 Gr.
<b>SB847 2.25mm</b>	71 Dia.x.07=4.97 ct.	11.0 Gr.	<b>SB847 3.25mm</b>	52 Dia.x.20=10.40 ct.	13.5 Gr.
<b>SB847 2.5mm</b>	66 Dia.x.10=6.60 ct.	12.0 Gr.	<b>SB847 3.5mm</b>	49 Dia.x.27=13.23 ct.	14.7 Gr.
<b>SB847 2.75mm</b>	60 Dia.x.125=7.50 ct.	12.0 Gr.			



<b>SB850 2.0mm</b>	64 Dia.x.033=2.11 ct.	7.5 Gr.	<b>SB850 3.5mm</b>	40 Dia.x.16=6.40 ct.	13.8 Gr.
<b>SB850 2.2mm</b>	59 Dia.x.041=2.42 ct.	8.5 Gr.	<b>SB850 3.7mm</b>	38 Dia.x.19=7.22 ct.	14.9 Gr.
<b>SB850 2.5mm</b>	55 Dia.x.06=3.30 ct.	8.9 Gr.	<b>SB850 4.0mm</b>	36 Dia.x.25=9.00 ct.	15.8 Gr.
<b>SB850 2.7mm</b>	51 Dia.x.075=3.83 ct.	9.9 Gr.	<b>SB850 4.2mm</b>	34 Dia.x.28=9.52 ct.	16.8 Gr.
<b>SB850 3.0mm</b>	46 Dia.x.105=4.83 ct.	11.6 Gr.	<b>SB850 4.5mm</b>	32 Dia.x.35=11.20 ct.	18.0 Gr.
<b>SB850 3.2mm</b>	43 Dia.x.12=5.16 ct.	12.0 Gr.	<b>SB850 5.0mm</b>	29 Dia.x.50=14.50 ct.	20.2 Gr.



# Classic Diamond Tennis Bracelets



<b>SB854 2 ct.</b>	78 Dia.x.025=1.95 ct.	8.0 Gr.	(1.8mm)	<b>SB854 7 ct.</b>	52 Dia.x.13=6.76 ct.	14.9 Gr.	(3.2mm)
<b>SB854 3 ct.</b>	71 Dia.x.041=2.91 ct.	9.5 Gr.	(2.2mm)	<b>SB854 8 ct.</b>	48 Dia.x.16=7.68 ct.	15.9 Gr.	(3.5mm)
<b>SB854 4 ct.</b>	65 Dia.x.06=3.90 ct.	9.4 Gr.	(2.5mm)	<b>SB854 9 ct.</b>	43 Dia.x.20=8.60 ct.	15.8 Gr.	(3.7mm)
<b>SB854 5 ct.</b>	58 Dia.x.085=4.93 ct.	11.0 Gr.	(2.75mm)	<b>SB854 10 ct.</b>	41 Dia.x.25=10.25 ct.	17.7 Gr.	(4mm)
<b>SB854 6 ct.</b>	54 Dia.x.11=5.94 ct.	12.5 Gr.	(3mm)	<b>SB854 12 ct.</b>	37 Dia.x.33=12.21 ct.	20.7 Gr.	(4.4mm)



<b>SB858 1 ct.</b>	56 Dia.x.019=1.06 ct.	7.8 Gr.	(1.6mm)
<b>SB858 2 ct.</b>	51 Dia.x.04=2.04 ct.	11.0 Gr.	(2.2mm)
<b>SB858 3 ct.</b>	45 Dia.x.07=3.15 ct.	11.0 Gr.	(2.6mm)
<b>SB858 4 ct.</b>	41 Dia.x.097=3.98 ct.	14.9 Gr.	(2.9mm)
<b>SB858 6 ct.</b>	37 Dia.x.16=5.92 ct.	15.4 Gr.	(3.5mm)
<b>SB858 8 ct.</b>	33 Dia.x.25=8.25 ct.	17.1 Gr.	(4mm)
<b>SB858 10 ct.</b>	30 Dia.x.33=9.90 ct.	19.6 Gr.	(4.3mm)



<b>SB861 2.0mm</b>	80 Dia.x.05=4.00 ct.	11.5 Gr.
<b>SB861 2.2mm</b>	71 Dia.x.07=4.97 ct.	13.8 Gr.
<b>SB861 2.5mm</b>	66 Dia.x.11=7.26 ct.	14.0 Gr.
<b>SB861 2.7mm</b>	59 Dia.x.13=7.67 ct.	15.5 Gr.
<b>SB861 3.0mm</b>	55 Dia.x.15=8.25 ct.	15.7 Gr.
<b>SB861 3.2mm</b>	51 Dia.x.22=11.22 ct.	16.0 Gr.
<b>SB861 3.5mm</b>	48 Dia.x.28=13.44 ct.	17.4 Gr.

# Classic Diamond Tennis Bracelets



<b>SB863 1.9mm</b>	66 Dia.x.03=1.98 ct.	8.5 Gr.	<b>SB863 3.5mm</b>	38 Dia.x.16=6.08 ct.	14.8 Gr.
<b>SB863 2.1mm</b>	59 Dia.x.04=2.36 ct.	9.1 Gr.	<b>SB863 3.7mm</b>	35 Dia.x.19=6.65 ct.	15.0 Gr.
<b>SB863 2.5mm</b>	53 Dia.x.06=3.18 ct.	10.5 Gr.	<b>SB863 4.0mm</b>	33 Dia.x.25=8.25 ct.	15.8 Gr.
<b>SB863 2.7mm</b>	48 Dia.x.07=3.36 ct.	12.0 Gr.	<b>SB863 4.2mm</b>	31 Dia.x.28=8.68 ct.	16.5 Gr.
<b>SB863 3.0mm</b>	44 Dia.x.105=4.62 ct.	14.1 Gr.	<b>SB863 4.5mm</b>	30 Dia.x.35=10.50 ct.	19.0 Gr.
<b>SB863 3.2mm</b>	41 Dia.x.12=4.92 ct.	14.5 Gr.	<b>SB863 5.0mm</b>	27 Dia.x.50=13.50 ct.	20.0 Gr.



<b>SB870 1 ct.</b>	58 Dia.x.017=.99 ct.	10.7 Gr. (1.6mm)
<b>SB870 2 ct.</b>	52 Dia.x.041=2.13 ct.	10.8 Gr. (2.2mm)
<b>SB870 3 ct.</b>	47 Dia.x.065=3.06 ct.	14.4 Gr. (2.6mm)
<b>SB870 4 ct.</b>	43 Dia.x.09=3.87 ct.	15.5 Gr. (2.9mm)



<b>SB871 2.0mm</b>	63 Dia.x.033=2.08 ct.	8.4 Gr.	<b>SB871 3.5mm</b>	43 Dia.x.16=6.88 ct.	14.6 Gr.
<b>SB871 2.2mm</b>	60 Dia.x.04=2.40 ct.	9.1 Gr.	<b>SB871 3.7mm</b>	40 Dia.x.19=7.60 ct.	15.1 Gr.
<b>SB871 2.5mm</b>	57 Dia.x.06=3.42 ct.	10.4 Gr.	<b>SB871 4.0mm</b>	38 Dia.x.25=9.50 ct.	16.4 Gr.
<b>SB871 2.7mm</b>	53 Dia.x.075=3.98 ct.	10.6 Gr.	<b>SB871 4.2mm</b>	34 Dia.x.28=9.52 ct.	18.1 Gr.
<b>SB871 3.0mm</b>	49 Dia.x.105=5.15 ct.	12.2 Gr.	<b>SB871 4.5mm</b>	32 Dia.x.35=11.20 ct.	21.4 Gr.
<b>SB871 3.2mm</b>	46 Dia.x.12=5.52 ct.	12.8 Gr.	<b>SB871 5.0mm</b>	30 Dia.x.50=15.00 ct.	20.3 Gr.

# Classic Diamond Tennis Bracelets



- SB882 3 ct.** 67 Dia.x.045=3.02 ct. 8.9 Gr. (2.25mm) **Hooked Underneath**
- SB882 4 ct.** 65 Dia.x.062=4.03 ct. 11.1 Gr. (2.5mm) **Hooked Underneath**
- SB882 5 ct.** 57 Dia.x.087=4.96 ct. 12.4 Gr. (2.8mm) **Hooked Underneath**
- SB882 6 ct.** 51 Dia.x.118=6.02 ct. 14.4 Gr. (3.1mm) **Hooked Underneath**
- SB882 7 ct.** 47 Dia.x.15=7.05 ct. 16.6 Gr. (3.5mm) **Hooked Underneath**



- SB885 2 ct.** 73 Dia.x.028=2.04 ct. 11.0 Gr.      **SB885 5 ct.** 60 Dia.x.083=4.98 ct. 13.1 Gr.
- SB885 3 ct.** 69 Dia.x.044=3.04 ct. 12.8 Gr.      **SB885 6 ct.** 53 Dia.x.115=6.10 ct. 15.6 Gr.
- SB885 4 ct.** 62 Dia.x.065=4.03 ct. 13.4 Gr.      **SB885 7 ct.** 50 Dia.x.14=7.00 ct. 16.0 Gr.



- SB887 2 ct.** 72 Dia.x.028=2.02 ct. 10.3 Gr. (1.9mm)      **SB887 5 ct.** 47 Dia.x.107=5.03 ct. 16.0 Gr. (3mm)
- SB887 3 ct.** 63 Dia.x.047=2.96 ct. 12.2 Gr. (2.4mm)      **SB887 6 ct.** 45 Dia.x.134=6.03 ct. 15.1 Gr. (3.25mm)
- SB887 4 ct.** 52 Dia.x.078=4.06 ct. 12.4 Gr. (2.7mm)      **SB887 7 ct.** 43 Dia.x.162=6.97 ct. 20.1 Gr. (3.5mm)

# Classic Diamond Tennis Bracelets



- SB898 3 ct.** 144 Dia.x.021=3.02 ct. 14.7 Gr. (1.7mm)
- SB898 4 ct.** 128 Dia.x.031=3.97 ct. 17.1 Gr. (1.9mm)
- SB898 5 ct.** 112 Dia.x.045=5.04 ct. 20.7 Gr. (2.25mm)
- SB898 7 ct.** 100 Dia.x.07=7.00 ct. 24.1 Gr. (2.5mm)



- |                    |                       |          |          |                     |                      |          |         |
|--------------------|-----------------------|----------|----------|---------------------|----------------------|----------|---------|
| <b>SB900 2 ct.</b> | 51 Dia.x.04=2.04 ct.  | 8.3 Gr.  | (2.25mm) | <b>SB900 6 ct.</b>  | 35 Dia.x.17=5.95 ct. | 10.3 Gr. | (3.6mm) |
| <b>SB900 3 ct.</b> | 46 Dia.x.063=2.90 ct. | 8.8 Gr.  | (2.5mm)  | <b>SB900 7 ct.</b>  | 33 Dia.x.21=6.93 ct. | 12.2 Gr. | (3.8mm) |
| <b>SB900 4 ct.</b> | 43 Dia.x.09=3.87 ct.  | 9.9 Gr.  | (2.8mm)  | <b>SB900 8 ct.</b>  | 31 Dia.x.26=8.06 ct. | 14.4 Gr. | (4.1mm) |
| <b>SB900 5 ct.</b> | 39 Dia.x.123=4.80 ct. | 11.9 Gr. | (3.25mm) | <b>SB900 10 ct.</b> | 28 Dia.x.35=9.80 ct. | 15.0 Gr. | (4.5mm) |



- SB901 2 ct.** 54 Dia.x.038=2.05 ct. 7.9 Gr. (2.1mm)
- SB901 3 ct.** 50 Dia.x.06=3.00 ct. 9.0 Gr. (2.5mm)
- SB901 4 ct.** 46 Dia.x.086=3.96 ct. 10.4 Gr. (2.8mm)
- SB901 5 ct.** 43 Dia.x.115=4.95 ct. 11.5 Gr. (3.1mm)
- SB901 6 ct.** 34 Dia.x.177=6.02 ct. 14.3 Gr. (3.6mm)



# Classic Diamond Tennis Bracelets



<b>SB912 1 ct.</b> © 64 Dia.x.017=1.09 ct. 8.0 Gr. (1.6mm)	<b>SB912 6 ct.</b> © 43 Dia.x.14=6.02 ct. 13.2 Gr. (3.25mm)
<b>SB912 2 ct.</b> © 58 Dia.x.035=2.03 ct. 8.7 Gr. (2.1mm)	<b>SB912 7 ct.</b> © 40 Dia.x.175=7.00 ct. 16.0 Gr. (3.6mm)
<b>SB912 3 ct.</b> © 56 Dia.x.053=2.97 ct. 10.5 Gr. (2.4mm)	<b>SB912 8 ct.</b> © 36 Dia.x.22=7.92 ct. 17.6 Gr. (3.9mm)
<b>SB912 4 ct.</b> © 51 Dia.x.078=3.98 ct. 12.0 Gr. (2.7mm)	<b>SB912 9 ct.</b> © 33 Dia.x.272=8.98 ct. 19.4 Gr. (4.2mm)
<b>SB912 5 ct.</b> © 46 Dia.x.11=5.06 ct. 12.5 Gr. (3mm)	<b>SB912 10 ct.</b> © 32 Dia.x.315=10.08 ct. 22.7 Gr. (4.3mm)



<b>SB918 1 ct.</b> © 60 Dia.x.015=.90 ct. 11.0 Gr. (1.5mm)
<b>SB918 2 ct.</b> © 56 Dia.x.035=1.96 ct. 12.4 Gr. (2mm)
<b>SB918 3 ct.</b> © 52 Dia.x.06=3.12 ct. 13.0 Gr. (2.5mm)
<b>SB918 4 ct.</b> © 48 Dia.x.083=3.98 ct. 13.6 Gr. (2.75mm)
<b>SB918 5 ct.</b> © 45 Dia.x.11=4.95 ct. 15.7 Gr. (3mm)



<b>SB918 1 ct. illu.</b> © 44 Dia.x.023=1.01 ct. 13.3 Gr. (1.7mm)
<b>SB918 2 ct. illu.</b> © 36 Dia.x.056=2.02 ct. 15.9 Gr. (2.4mm)
<b>SB918 3 ct. illu.</b> © 34 Dia.x.09=3.06 ct. 19.0 Gr. (2.9mm)



# Classic Diamond Tennis Bracelets



- SB921 1.5 ct.** © 69 Dia.x.022=1.52 ct. 10.7 Gr. (1.6mm)
- SB921 2 ct.** © 64 Dia.x.033=2.11 ct. 11.2 Gr. (2mm)
- SB921 3 ct.** © 56 Dia.x.051=2.87 ct. 11.5 Gr. (2.4mm)
- SB921 4 ct.** © 53 Dia.x.075=3.98 ct. 14.5 Gr. (2.7mm)
- SB921 5 ct.** © 49 Dia.x.10=4.90 ct. 13.7 Gr. (2.9mm)



- SB933 4 ct.** 132 Dia.x.0.03=3.96 ct. 11.5 Gr. (2mm)
- SB933 5 ct.** 116 Dia.x.043=4.99 ct. 14.2 Gr. (2.25mm)
- SB933 6 ct.** 106 Dia.x.058=6.15 ct. 16.9 Gr. (2.5mm)



- SB937 2.0mm** 110 Dia.x.03=3.30 ct. 12.8 Gr.
- SB937 2.25mm** 102 Dia.x.048=4.90 ct. 14.8 Gr.
- SB937 2.5mm** 94 Dia.x.064=6.02 ct. 14.7 Gr.

# Classic Diamond Tennis Bracelets



<b>SB939 1 ct. ©</b>	48 Dia.x.02=	.96 ct.	8.6 Gr.	(1.75mm)	<b>SB939 5 ct. ©</b>	31 Dia.x.16=	4.96 ct.	13.4 Gr.	(3.5mm)
<b>SB939 1 ct. illu. ©</b>	44 Dia.x.023=	1.01 ct.	7.8 Gr.	(1.75mm)	<b>SB939 6 ct. ©</b>	30 Dia.x.20=	6.00 ct.	15.1 Gr.	(3.75mm)
<b>SB939 2 ct. ©</b>	44 Dia.x.045=	1.98 ct.	9.1 Gr.	(2.25mm)	<b>SB939 7 ct. ©</b>	25 Dia.x.28=	7.00 ct.	16.5 Gr.	(4.2mm)
<b>SB939 2.5 ct. ©</b>	40 Dia.x.063=	2.52 ct.	11.1 Gr.	(2.5mm)	<b>SB939 8 ct. ©</b>	24 Dia.x.334=	8.01 ct.	16.4 Gr.	(4.4mm)
<b>SB939 3 ct. ©</b>	36 Dia.x.085=	3.06 ct.	10.2 Gr.	(2.75mm)	<b>SB939 9 ct. ©</b>	23 Dia.x.39=	8.97 ct.	17.5 Gr.	(4.7mm)
<b>SB939 4 ct. ©</b>	34 Dia.x.12=	4.08 ct.	12.8 Gr.	(3mm)	<b>SB939 10 ct. ©</b>	22 Dia.x.455=	10.01 ct.	19.0 Gr.	(4.9mm)



<b>SB940 2 ct. ©</b>	73 Dia.x.029=	2.12 ct.	14.0 Gr.	(2mm)	<b>SB940 6 ct. ©</b>	56 Dia.x.107=	5.99 ct.	22.4 Gr.	(3mm)
<b>SB940 3 ct. ©</b>	70 dia.x.045=	3.15 ct.	16.4 Gr.	(2.25mm)	<b>SB940 7 ct. ©</b>	52 Dia.x.135=	7.02 ct.	21.5 Gr.	(3.25mm)
<b>SB940 4 ct. ©</b>	65 Dia.x.06=	3.90 ct.	15.8 Gr.	(2.5mm)	<b>SB940 8 ct. ©</b>	50 Dia.x.16=	8.00 ct.	22.0 Gr.	(3.5mm)
<b>SB940 5 ct. ©</b>	61 Dia.x.085=	5.19 ct.	21.2 Gr.	(2.75mm)					



<b>SB941 1 ct. ©</b>	60 Dia.x.018=	1.08 ct.	11.9 Gr.	(1.7mm)	<b>SB941 4 ct. ©</b>			20.4 Gr.	(2.8mm)
<b>SB941 1.5 ct. ©</b>	54 Dia.x.028=	1.51 ct.	12.4 Gr.	(1.9mm)	<b>SB941 5 ct. ©</b>	43 Dia.x.115=	4.95 ct.	23.2 Gr.	(3mm)
<b>SB941 2 ct. ©</b>	50 Dia.x.041=	2.05 ct.	15.3 Gr.	(2.25mm)	<b>SB941 6 ct. ©</b>	37 Dia.x.162=	5.99 ct.	27.0 Gr.	(3.5mm)
<b>SB941 3 ct. ©</b>	48 Dia.x.062=	2.98 ct.	16.5 Gr.	(2.5mm)	<b>SB941 7 ct. ©</b>	32 Dia.x.022=	7.04 ct.	32.5 Gr.	(3.75mm)

# Classic Diamond Tennis Bracelets



- |  |  |
|--|--|
| <b>SB945 1 ct.</b> © 69 Dia.x.015=1.03 ct. 12.0 Gr. (1.4mm)  | <b>SB945 5 ct.</b> © 55 Dia.x.09=4.95 ct. 20.3 Gr. (2.75mm)  |
| <b>SB945 2 ct.</b> © 69 dia.x.03=2.07 ct. 12.4 Gr. (2mm)     | <b>SB945 6 ct.</b> © 52 Dia.x.115=5.98 ct. 22.4 Gr. (3mm)    |
| <b>SB945 3 ct.</b> © 65 Dia.x.045=2.92 ct. 14.4 Gr. (2.25mm) | <b>SB945 7 ct.</b> © 48 Dia.x.145=6.96 ct. 25.9 Gr. (3.25mm) |
| <b>SB945 4 ct.</b> © 60 Dia.x.065=3.90 ct. 19.3 Gr. (2.5mm)  | <b>SB945 8 ct.</b> © 46 Dia.x.175=8.05 ct. 26.1 Gr. (3.6mm)  |



- |   |   |
|---|---|
| <b>SB945 1 ct. illu.</b> © 70 Dia.x.014=.98 ct. 12.0 Gr. (1.4mm)    | <b>SB945 3 ct. illu.</b> © 48 Dia.x.06=2.88 ct. 21.0 Gr. (2.5mm)  |
| <b>SB945 1.5 ct. illu.</b> © 61 Dia.x.025=1.52 ct. 18.7 Gr. (1.7mm) | <b>SB945 4 ct. illu.</b> © 44 Dia.x.09=3.96 ct. 26.0 Gr. (2.75mm) |
| <b>SB945 2 ct. illu.</b> © 52 Dia.x.04=2.08 ct. 18.5 Gr. (2.25mm)   | <b>SB945 5 ct. illu.</b> © 41 Dia.x.12=4.92 ct. 30.8 Gr. (3.1mm)  |



- |  |   |
|--|---|
| <b>SB946 1 ct.</b> © 70 Dia.x.015=1.05 ct. 10.3 Gr. (1.4mm)  | <b>SB946 6 ct.</b> © 49 Dia.x.125=6.12 ct. 15.9 Gr. (3.2mm) |
| <b>SB946 2 ct.</b> © 69 Dia.x.03=2.07 ct. 10.1 Gr. (2mm)     | <b>SB946 7 ct.</b> © 48 Dia.x.145=6.96 ct. 18.3 Gr. (3.5mm) |
| <b>SB946 2.5 ct.</b> © 64 Dia.x.04=2.56 ct. 11.0 Gr. (2.2mm) | <b>SB946 8 ct.</b> © 46 Dia.x.175=8.05 ct. 19.7 Gr. (3.6mm) |
| <b>SB946 3 ct.</b> © 60 Dia.x.05=3.00 ct. 11.7 Gr. (2.4mm)   | <b>SB946 9 ct.</b> © 41 Dia.x.22=9.02 ct. 22.2 Gr. (3.9mm)  |
| <b>SB946 4 ct.</b> © 56 Dia.x.075=4.20 ct. 14.1 Gr. (2.75mm) | <b>SB946 10 ct.</b> © 41 Dia.x.245=10.04 ct. 22.0 Gr. (4mm) |
| <b>SB946 5 ct.</b> © 52 Dia.x.095=4.94 ct. 15.8 Gr. (2.9mm)  |   |



# Classic Diamond Tennis Bracelets



- SB946 1 ct. illu ©** 66 Dia.x.015=.99 ct. 11.5 Gr. (1.4mm)
- SB946 2 ct. illu ©** 56 Dia.x.035=1.96 ct. 16.2 Gr. (2.1mm)
- SB946 3 ct. illu ©** 49 Dia.x.06=2.94 ct. 17.0 Gr. (2.4mm)
- SB946 4 ct. illu ©** 45 Dia.x.09=4.05 ct. 21.7 Gr. (2.8mm)



- SB947 2 ct. ©** 69 Dia.x.031=2.14 ct. 11.9 Gr. (2.1mm)
- SB947 3 ct. ©** 62 Dia.x.05=3.10 ct. 13.6 Gr. (2.4mm)
- SB947 4 ct. ©** 59 Dia.x.07=4.13 ct. 13.5 Gr. (2.6mm)
- SB947 5 ct. ©** 56 Dia.x.09=5.04 ct. 14.6 Gr. (2.7mm)
- SB947 6 ct. ©** 54 Dia.x.11=5.94 ct. 13.0 Gr. (3mm)



- SB952 2 ct.** 67 Dia.x.03=2.01 ct. 8.3 Gr. (1.9mm)
- SB952 3 ct.** 58 Dia.x.05=2.90 ct. 9.2 Gr. (2.4mm)
- SB952 4 ct.** 55 Dia.x.073=4.02 ct. 10.0 Gr. (2.7mm)
- SB952 5 ct.** 50 Dia.x.10=5.00 ct. 11.1 Gr. (3mm)
- SB952 6 ct.** 47 Dia.x.128=6.02 ct. 11.5 Gr. (3.2mm)

# Classic Diamond Tennis Bracelets



<b>SB953 2 ct.</b>	76 Dia.x.026=1.98 ct.	9.5 Gr.	(1.8mm)	<b>SB953 5 ct.</b>	62 Dia.x.08=4.96 ct.	12.3 Gr.	(2.8mm)
<b>SB953 3 ct.</b>	68 Dia.x.043=2.92 ct.	11.3 Gr.	(2.3mm)	<b>SB953 6 ct.</b>	56 Dia.x.107=5.99 ct.	14.4 Gr.	(3mm)
<b>SB953 4 ct.</b>	65 Dia.x.06=3.90 ct.	12.9 Gr.	(2.5mm)	<b>SB953 7 ct.</b>	53 Dia.x.13=6.89 ct.	14.0 Gr.	(3.3mm)



<b>SB961 1 ct. illusion</b>	72 Dia.x.014=1.01 ct.	8.1 Gr.		<b>SB961 6 ct.</b>	58 Dia.x.10.3=5.97 ct.	12.3 Gr.	
<b>SB961 1.5 ct.</b>	86 Dia.x.017=1.46 ct.	7.3 Gr.		<b>SB961 7 ct.</b>	52 Dia.x.135=7.02 ct.	14.4 Gr.	
<b>SB961 2 ct.</b>	73 Dia.x.027=1.97 ct.	9.3 Gr.		<b>SB961 8 ct.</b>	46 Dia.x.175=8.05 ct.	14.6 Gr.	
<b>SB961 3 ct.</b>	71 Dia.x.042=2.98 ct.	9.9 Gr.		<b>SB961 10 ct.</b>	42 Dia.x.24=10.08 ct.	18.0 Gr.	
<b>SB961 4 ct.</b>	66 Dia.x.06=3.96 ct.	9.9 Gr.		<b>SB961 11 ct.</b>	41 Dia.x.27=11.07 ct.	18.1 Gr.	
<b>SB961 5 ct.</b>	63 Dia.x.08=5.04 ct.	11.1 Gr.					



<b>SB979 1 ct. ©</b>	44 Dia.x.023=1.01 ct.	13.2 Gr.	(1.9mm)
<b>SB979 2 ct. ©</b>	41 Dia.x.05=2.05 ct.	15.2 Gr.	(2.4mm)
<b>SB979 3 ct. ©</b>	39 Dia.x.075=2.93 ct.	16.6 Gr.	(2.75mm)
<b>SB979 4 ct. ©</b>	36 Dia.x.11=3.96 ct.	17.5 Gr.	(3.1mm)
<b>SB979 5 ct. ©</b>	33 Dia.x.15=4.95 ct.	18.8 Gr.	(3.5mm)



# Classic Diamond Tennis Bracelets



- |   |  |
|---|--|
| <b>SB979-A 1 ct.</b> © 45 Dia.x.022=1.99 ct. 13.1 Gr. (1.8mm) <b>Prong</b>  | <b>SB979-A 5 ct.</b> © 33 Dia.x.15=4.95 ct. 17.0 Gr. (3.5mm) <b>Prong</b>  |
| <b>SB979-A 2 ct.</b> © 42 Dia.x.05=2.10 ct. 14.2 Gr. (2.4mm) <b>Prong</b>   | <b>SB979-A 6 ct.</b> © 31 Dia.x.195=6.05 ct. 18.0 Gr. (3.6mm) <b>Prong</b> |
| <b>SB979-A 3 ct.</b> © 40 Dia.x.075=3.00 Ct. 15.1 Gr. (2.75mm) <b>Prong</b> | <b>SB979-A 7 ct.</b> © 29 Dia.x.24=6.96 ct. 20.0 Gr. (4mm) <b>Prong</b>    |
| <b>SB979-A 4 ct.</b> © 37 Dia.x.108=4.00 ct. 15.0 Gr. (3.0mm) <b>Prong</b>  | <b>SB979-A 8 ct.</b> © 28 Dia.x.285=7.98 ct. 22.5 Gr. (4.3mm) <b>Prong</b> |



- |   |  |
|---|--|
| <b>SB985 2.2 ct.</b> 56 Dia.x.04=2.24 ct. 11.4 Gr. (2.25mm) | <b>SB985 6 ct.</b> 42 Dia.x.14.5=6.09 ct. 17.0 Gr. (3.5mm) |
| <b>SB985 3 ct.</b> 51 Dia.x.058=2.96 ct. 12.0 Gr. (2.5mm)   | <b>SB985 9 ct.</b> 36 Dia.x.25=9.00 ct. 20.0 Gr. (4mm)     |
| <b>SB985 4 ct.</b> 48 Dia.x.083=3.98 ct. 11.8 Gr. (2.8mm)   | <b>SB985 10 ct.</b> 36 Dia.x.28=10.08 ct. 20.0 Gr. (4.2mm) |
| <b>SB985 4.5 ct.</b> 46 Dia.x.098=4.50 ct. 15.6 Gr. (3mm)   |  |



- |  |  |
|--|--|
| <b>SB987 1 ct.</b> © 63 Dia.x.016=1.01 ct. 7.5 Gr. (1.4mm)   | <b>SB987 4 ct.</b> © 42 Dia.x.095=3.99 ct. 13.3 Gr. (2.9mm)  |
| <b>SB987 1.5 ct.</b> © 55 Dia.x.028=1.54 ct. 9.4 Gr. (1.8mm) | <b>SB987 5 ct.</b> © 38 Dia.x.13=4.94 ct. 13.9 Gr. (3.25mm)  |
| <b>SB987 2 ct.</b> © 50 Dia.x.04=2.00 ct. 9.1 Gr. (2.2mm)    | <b>SB987 7 ct.</b> © 32 Dia.x.22=7.04 ct. 15.6 Gr. (3.8mm)   |
| <b>SB987 3 ct.</b> © 46 Dia.x.065=2.99 ct. 10.7 Gr. (2.6mm)  | <b>SB987 10 ct.</b> © 29 Dia.x.35=10.15 ct. 15.7 Gr. (4.5mm) |

# Classic Diamond Tennis Bracelets



- SB990 2.5 ct.** 77 Dia.x.033=2.54 ct. 16.7 Gr. (1.9mm)
- SB990 3 ct.** 71 Dia.x.042=2.98 ct. 16.4 Gr. (2.25mm)
- SB990 4 ct.** 65 Dia.x.06=3.90 ct. 19.5 Gr. (2.5mm)
- SB990 5 ct.** 60 Dia.x.083=4.98 ct. 20.9 Gr. (2.75mm)
- SB990 6 ct.** 57 Dia.x.105=5.99 ct. 22.6 Gr. (3mm)



- SB991 1 ct.** 61 Dia.x.017=1.037 ct. 13.5 Gr. (1.4mm) **Prong**
- SB991 2 ct.** 56 Dia.x.035=1.96 ct. 14.2 Gr. (2mm) **Prong**
- SB991 3 ct.** 50 Dia.x.058=2.90 ct. 14.4 Gr. (2.25mm) **Prong**
- SB991 4 ct.** 44 Dia.x.09=3.96 ct. 15.9 Gr. (2.75mm) **Prong**
- SB991 5 ct.** 33 Dia.x.15=4.95 ct. 23.5 Gr. (3.5mm) **Prong**
- SB991 6 ct.** 32 Dia.x.19=6.08 ct. 23.5 Gr. (3.7mm) **Prong**
- SB991 7 ct.** 27 Dia.x.26=7.02 ct. 26.2 Gr. (4mm) **Prong**
- SB991 10 ct.** 23 Dia.x.44=10.12 ct. 29.6 Gr. (4.75mm) **Prong**



- SB1002 2.25mm** 70 Princess x.07=4.90 ct. 12.4 Gr.
- SB1002 2.5mm** 66 Princess x.10=6.60 ct. 13.7 Gr.
- SB1002 2.75mm** 61 Princess x.13=7.93 ct. 14.1 Gr.
- SB1002 3.0mm** 56 Princess x.16=8.96 ct. 15.3 Gr.

# Classic Diamond Tennis Bracelets



- SB1004 2 ct.** 40 Dia.x.077=3.08 ct. 16.0 Gr. (2.7mm)
- SB1004 3 ct.** 39 Dia.x.103=4.01 ct. 16.0 Gr. (2.9mm)
- SB1004 4 ct.** 37 Dia.x.135=4.99 ct. 18.5 Gr. (3.25mm)



- SB1004-A 2 ct.** 42 Dia.x.047=1.97 ct. 16.9Gr. (2.3mm)
- SB1004-A 3 ct.** 40 Dia.x.075=3.00 ct. 17.0Gr. (2.7mm)
- SB1004-A 4 ct.** 38 Dia.x.105=3.99 ct. 18.9Gr. (3.1mm)



- B2 2.5mm ©** 54 Dia. 27 Princess x.10, 27 Round x.05=4.05 ct. 15.1 Gr.
- B2 2.75mm ©** 52 Dia. 26 Princess x.13, 26 Round x.07=5.20 ct. 15.8 Gr.
- B2 3.0mm ©** 50 Dia. 25 Princess x.16, 25 Round x.10=6.50 ct. 17.2 Gr.
- B2 3.25mm ©** 46 Dia. 23 Princess x.20, 23 Round x.13=7.59 ct. 20.0 Gr.



# Classic Diamond Tennis Bracelets



- B11 1 ct.** 51 Dia.x.02=1.02 ct. 18.6 Gr. (1.7mm)
- B11 2 ct.** 45 Dia.x.044=1.98 ct. 18.9 Gr. (2.2mm)
- B11 3 ct.** 43 Dia.x.07=3.01 ct. 22.7 Gr. (2.75mm)
- B11 4 ct.** 38 Dia.x.10.5=3.99 ct. 24.4 Gr. (3.1mm)
- B11 5 ct.** 36 Dia.x.14=5.04 ct. 28.0 Gr. (3.4mm)



- B32 2.0mm** 67 Dia.x.033=2.21 ct. 17.3 Gr. **Prongs Set**
- B32 2.5mm** 52 Dia.x.055=2.86 ct. 19.9 Gr. **Prongs Set**
- B32 3.0mm** 48 Dia.x.10=4.80 ct. 22.5 Gr. **Prongs Set**



- B33 1 ct. ©** 37 Dia.x.03=1.11 ct. 12.5 Gr. (1.8mm)      **B33 4 ct. ©** 20 Dia.x.20=4.00 ct. 17.5 Gr. (3.8mm)
- B33 2 ct. ©** 32 Dia.x.062=1.98 ct. 14.5 Gr. (2.6mm)      **B33 5 ct. ©** 18 Dia.x.28=5.04 ct. 19.0 Gr. (4.3mm)
- B33 3 ct. ©** 25 Dia.x.12=3.00 ct. 16.0 Gr. (3.2mm)

# Classic Diamond Tennis Bracelets



- B38 1 ct.** 36 Dia.x.03=1.08 ct. 15.8 Gr. (2mm) available in Two Tone
- B38 2 ct.** 34 Dia.x.06=2.04 ct. 16.7 Gr. (2.5mm) available in Two Tone
- B38 3 ct.** 31 Dia.x.10=3.10 ct. 20.2 Gr. (3mm) available in Two Tone
- B38 4 ct.** 27 Dia.x.15=4.05 ct. 22.7 Gr. (3.5mm) available in Two Tone
- B38 6 ct.** 26 Dia.x.23=5.98 ct. 25.6 Gr. (4mm) available in Two Tone



- B77 1 ct.** 52 Dia.x.019=.99 ct. 10.6 Gr. (1.7mm)
- B77 2 ct.** 45 Dia.x.044=1.98 ct. 14.5 Gr. (2.25mm)
- B77 3 ct.** 38 Dia.x.08=3.04 ct. 15.5 Gr. (2.75mm)
- B77 4 ct.** 35 Dia.x.115=4.02 ct. 21.6 Gr. (3.1mm)
- B77 5 ct.** 30 Dia.x.19=5.70 ct. 21.1 Gr. (3.75mm)



- B113 1 ct.** 55 Dia.x.018=.99 ct. 13.7 Gr. (1.6mm)
- B113 2 ct.** 50 Dia.x.04=2.00 ct. 12.6 Gr. (2.25mm)
- B113 3 ct.** 47 Dia.x.065=3.05 ct. 15.6 Gr. (2.6mm)
- B113 4 ct.** 40 Dia.x.10=4.00 ct. 17.6 Gr. (3mm)
- B113 5 ct.** 36 Dia.x.14=5.04 ct. 18.2 Gr. (3.4mm)



# Classic Diamond Tennis Bracelets



**B117 2 ct.** 72 Dia.x.028=2.02 ct. 13.1 Gr. (1.8mm)

**B117 3 ct.** 64 Dia.x.047=3.00 ct. 14.2 Gr. (2.4mm)

**B117 4 ct.** 61 Dia.x.065=3.97 ct. 15.4 Gr. (2.7mm)

**B117 5 ct.** 57 Dia.x.088=5.02 ct. 17.3 Gr. (2.9mm)

**B117 6 ct.** 51 Dia.x.118=6.02 ct. 17.0 Gr. (3.2mm)

**B117 7 ct.** 48 Dia.x.146=7.02 ct. 15.2 Gr. (3.4mm)

**B117 8 ct.** 46 Dia.x.175=8.05 ct. 19.4 Gr. (3.7mm)



**B128 1.25mm** 56 Dia.x.0125=.70 ct. 11.7 Gr.

**B128 1.5mm** 56 Dia.x.02=1.08 ct. 12.1 Gr.

**B128 2.0mm** 55 Dia.x.035=1.92 ct. 11.8 Gr.

**B128 2.25mm** 54 Dia.x.04=2.16 ct. 11.5 Gr.

**B128 2.5mm** 47 Dia.x.06=2.82 ct. 12.7 Gr.

**B128 2.75mm** 47 Dia.x.08=3.76 ct. 12.5 Gr.

**B128 3.0mm** 45 Dia.x.10=4.50 ct. 13.9 Gr.

**B128 3.25mm** 42 Dia.x.12=5.04 ct. 15.3 Gr.

**B128 3.5mm** 36 Dia.x.16.5=5.94 ct. 16.4 Gr.

**B128 3.75mm** 35 Dia.x.20=7.00 ct. 17.3 Gr.

**B128 4.0mm** 34 Dia.x.24=8.16 ct. 19.7 Gr.

**B128 4.5mm** 30 Dia.x.33=9.90 ct. 23.5 Gr.

**B128 4.75mm** 27 Dia.x.41=11.07 ct. 23.8 Gr.



**B130: Round Diamond Version**

# Classic Diamond Tennis Bracelets



## Princess-Cut Diamond Version

<b>B130 2.0mm</b> 74 PR x.05=3.70 ct., or 74 Round x.033=2.44 ct. 17.4 Gr.	<b>B130 3.75mm</b> 44 PR x.33=14.52 ct., or 44 Round x.205=9.02 ct. 28.5 Gr.
<b>B130 2.25mm</b> 69 PR x.07=4.83 ct., or 69 Round x.04=2.76 ct. 18.5 Gr.	<b>B130 4.0mm</b> 42 PR x.41=17.22 ct., or 42 Round x.25=10.50 ct. 27.3 Gr.
<b>B130 2.5mm</b> 64 PR x.10=6.40 ct., or 64 Round x.055=3.52 ct. 20.5 Gr.	<b>B130 4.25mm</b> 40 PR x.45=18.00 ct., or 40 Round x.275=11.00 ct. 33.0 Gr.
<b>B130 2.75mm</b> 60 PR x.13=7.80 ct., or 60 Round x.07=4.20 ct. 21.5 Gr.	<b>B130 4.5mm</b> 38 PR x.50=19.00 ct., or 38 Round x.035=13.30 ct. 27.1 Gr.
<b>B130 3.0mm</b> 56 PR x.16=8.96 ct., or 56 Round x.10=5.60 ct. 21.0 Gr.	<b>B130 4.75mm</b> 38 PR x.60=22.8 ct., or 38 Round x.42=15.96 ct. 31.0 Gr.
<b>B130 3.25mm</b> 51 PR x.22=11.22 ct., or 51 Round x.13=6.63 ct. 27.0 Gr.	<b>B130 5.0mm</b> 34 PR x.72=24.48 ct., or 34 Round x.50=17.00 ct. 33.2 Gr.
<b>B130 3.5mm</b> 49 PR x.26=12.74 ct., or 49 Round x.15=7.35 ct. 25.4 Gr.	



<b>B130-A 2.0mm</b> 30 Princess x.05=1.50 ct., or 30 Round x.033=.99 ct. 16.1 Gr.
<b>B130-A 2.5mm</b> 27 Princess x.10=2.70 ct., or 27 Round x.055=1.49 ct. 20.8 Gr.
<b>B130-A 3.0mm</b> 21 Princess x.16=3.36 ct., or 21 Round x.10=2.10 ct. 24.1 Gr.



<b>B130-B 2.0mm</b> 29 Princess x.05=1.45 ct., or 29 Round x.033=.96 ct. 15.5 Gr.
<b>B130-B 2.5mm</b> 25 Princess x.10=2.50 ct., or 25 Round x.055=1.28 ct. 20.0 Gr.
<b>B130-B 3.0mm</b> 22 Princess x.14=3.08 ct., or 22 Round x.10=2.20 ct. 23.2 Gr.

# Classic Diamond Tennis Bracelets



<b>B131 1.75mm</b>	74 Dia.x.02=1.48 ct.	9.4 Gr.	<b>B131 4.0mm</b>	40 Dia.x.23=9.20 ct.	19.2 Gr.
<b>B131 2.0mm</b>	62 Dia.x.033=2.04 ct.	10.4 Gr.	<b>B131 4.25mm</b>	38 Dia.x.27=10.26 ct.	21.0 Gr.
<b>B131 2.25mm</b>	56 Dia.x.045=2.52 ct.	11.6 Gr.	<b>B131 4.5mm</b>	36 Dia.x.33=11.88 ct.	18.3 Gr.
<b>B131 2.5mm</b>	55 Dia.x.055=3.03 ct.	13.3 Gr.	<b>B131 4.75mm</b>	34 Dia.x.41=13.94 ct.	19.8 Gr.
<b>B131 2.75mm</b>	52 Dia.x.077=4.00 ct.	15.8 Gr.	<b>B131 5.0mm</b>	33 Dia.x.50=16.50 ct.	20.9 Gr.
<b>B131 3.0mm</b>	50 Dia.x.10=5.00 ct.	16.5 Gr.	<b>B131 5.3mm</b>	31 Dia.x.57=17.67 ct.	21.7 Gr.
<b>B131 3.25mm</b>	46 Dia.x.13=5.98 ct.	15.4 Gr.	<b>B131 5.8mm</b>	28 Dia.x.77=21.56 ct.	28.0 Gr.
<b>B131 3.5mm</b>	44 Dia.x.158=6.95 ct.	17.1 Gr.	<b>B131 6.1mm</b>	27 Dia.x.80=21.60 ct.	27.0 Gr.
<b>B131 3.75mm</b>	42 Dia.x.19=7.98 ct.	20.1 Gr.	<b>B131 6.4mm</b>	25 Dia.x.1.00=25.00 ct.	28.9 Gr.



<b>B131-A 2.0mm</b>	30 Dia.x.035=1.05 ct	11.5 Gr.
<b>B131-A 2.5mm</b>	27 Dia.x.055=1.49 ct.	14.6 Gr.
<b>B131-A 3.0mm</b>	24 Dia.x.09=2.16 ct.	17.3 Gr.
<b>B131-A 3.25mm</b>	24 Dia.x.13=3.12 ct.	17.5 Gr.



<b>B131-B 2.0mm</b>	28 Dia.x.035=.98 ct.	11.5 Gr.
<b>B131-B 2.5mm</b>	26 Dia.x.055=1.43 ct.	14.9 Gr.
<b>B131-B 3.0mm</b>	24 Dia.x.10=2.40 ct.	18.6 Gr.
<b>B131-B 3.25mm</b>	23 Dia.x.13=2.99 ct.	18.7 Gr.



# Classic Diamond Tennis Bracelets



<b>B133 1.5mm</b>	50 Dia.x.02=1.00 ct.	9.4 Gr.	<b>B133 3.5mm</b>	40 Dia.x.15=6.00 ct.	14.2 Gr.
<b>B133 2.0mm</b>	54 Dia.x.04=2.16 ct.	10.9 Gr.	<b>B133 3.75mm</b>	39 Dia.x.20=7.80 ct.	13.4 Gr.
<b>B133 2.5mm</b>	47 Dia.x.065=3.06 ct.	10.9 Gr.	<b>B133 4.0mm</b>	37 Dia.x.24=8.88 ct.	13.7 Gr.
<b>B133 3.0mm</b>	43 Dia.x.093=4.00 ct.	12.2 Gr.			



<b>B136 1.9mm</b>	136 Dia.x.03=4.08 ct.	23.0 Gr.
<b>B136 2.25mm</b>	122 Dia.x.041=5.00 ct.	25.3 Gr.
<b>B136 2.5mm</b>	110 Dia.x.055=6.05 ct.	27.7 Gr.
<b>B136 3.0mm</b>	100 Dia.x.08=8.00 ct.	34.6 Gr.
<b>B136 3.75mm</b>	88 Dia.x.17=14.96 ct.	34.3 Gr.



<b>B137 1.5mm</b>	52 Dia.x.02=1.04 ct.	13.9 Gr.
<b>B137 2.0mm</b>	44 Dia.x.035=1.54 ct.	16.4 Gr.
<b>B137 2.5mm</b>	41 Dia.x.06=2.46 ct.	17.9 Gr.
<b>B137 3.0mm</b>	37 Dia.x.10=3.70 ct.	20.7 Gr.
<b>B137 3.5mm</b>	34 Dia.x.15=5.10 ct.	24.2 Gr.



# Classic Diamond Tennis Bracelets



- B140 1.5mm** 43 Dia.x.025=1.08 ct. 16.1 Gr.
- B140 2.0mm** 38 Dia.x.04=1.52 ct. 17.3 Gr.
- B140 2.5mm** 34 Dia.x.058=1.97 ct. 20.0 Gr.



- B143 2.0mm** 52 Dia.x.05=2.60 ct. 15.9 Gr.
- B143 2.5mm** 42 Dia.x.07=2.94 ct. 17.6 Gr.
- B143 3.0mm** 39 Dia.x.11=4.29 ct. 20.6 Gr.
- B143 3.5mm** 34 Dia.x.16=5.44 ct. 21.6 Gr.
- B143 4.0mm** 30 Dia.x.25=7.50 ct. 28.2 Gr.



- B152 1.5mm** 33 Dia.x.02=.66 ct. 23.5 Gr.
- B152 2.0mm** 28 Dia.x.04=1.12 ct. 26.4 Gr.
- B152 2.5mm** 27 Dia.x.055=1.49 ct. 24.6 Gr.
- B152 3.0mm** 24 Dia.x.10=2.40 ct. 25.3 Gr.

# Classic Diamond Tennis Bracelets



<b>B153 2.0mm</b>	50 Dia.x.04=2.00 ct.	10.7 Gr.	<b>B153 4.0mm</b>	33 Dia.x.24=7.92 ct.	18.7 Gr.
<b>B153 2.5mm</b>	47 Dia.x.055=2.59 ct.	12.8 Gr.	<b>B153 4.5mm</b>	27 Dia.x.33=8.91 ct.	27.2 Gr.
<b>B153 3.0mm</b>	41 Dia.x.10=4.10 ct.	14.8 Gr.	<b>B153 5.0mm</b>	26 Dia.x.50=13.00 ct.	30.3 Gr.
<b>B153 3.5mm</b>	36 Dia.x.14=5.04 ct.	17.1 Gr.			

<b>B153 4.0mm graduate</b>	45 Dia. 1x.25, 4x.15, 4x.08, 36x.055=3.15 ct.	14.1 Gr.
<b>B153 5.0mm graduate</b>	38 Dia. 1x.50, 2x.40, 2x.35, 2x.25, 4x.15, 27x.10=5.80 ct.	19.0 Gr.



<b>B155 1 ct. s.s. light</b>	54 Dia.x.02=1.08 ct.	9.0 Gr.	(1.4mm)	<b>B155 3.75mm s.light</b>	33 Dia.x.21=6.93 ct.	17.4 Gr.
<b>B155 2 ct. s.s. light</b>	49 Dia.x.04=1.96 ct.	9.5 Gr.	(2.1mm)	<b>B155 4.0mm s.light</b>	33 Dia.x.24=7.92 ct.	17.7 Gr.
<b>B155 3 ct. s.s. light</b>	44 Dia.x.07=3.08 ct.	11.7 Gr.	(2.5mm)	<b>B155 1.5mm</b>	54 Dia.x.02=1.08 ct.	13.1 Gr.
<b>B155 4 ct. s.s. light</b>	38 Dia.x.10.5=3.99 ct.	13.1 Gr.	(3mm)	<b>B155 2.0mm</b>	49 Dia.x.04=1.96 ct.	13.4 Gr.
<b>B155 1.25mm s.light</b>	55 dia.x.014=.77 ct.	9.6 Gr.		<b>B155 2.5mm</b>	44 Dia.x.07=3.08 ct.	15.6 Gr.
<b>B155 1.5mm s.light</b>	54 Dia.x.02=1.08 ct.	10.6 Gr.		<b>B155 3.0mm</b>	38 Dia.x.10.5=3.99 ct.	18.0 Gr.
<b>B155 1.75mm s.light</b>	51 Dia.x.03=1.53 ct.	12.5 Gr.		<b>B155 3.5mm</b>	35 Dia.x.14=4.90 ct.	19.3 Gr.
<b>B155 2.0mm s.light</b>	49 Dia.x.04=1.96 ct.	12.1 Gr.		<b>B155 3.75mm</b>	33 Dia.x.21=6.93 ct.	23.0 Gr.
<b>B155 2.25mm s.light</b>	45 Dia.x.055=2.48 ct.	12.7 Gr.		<b>B155 4.0mm</b>	33 Dia.x.24=7.92 ct.	24.6 Gr.
<b>B155 2.5mm s.light</b>	44 Dia.x.07=3.08 ct.	13.5 Gr.		<b>B155 4.5mm</b>	30 Dia.x.33=9.90 ct.	25.8 Gr.
<b>B155 3.0mm s.light</b>	38 Dia.x.10.5=3.99 ct.	14.3 Gr.		<b>B155 5.0mm</b>	28 Dia.x.50=14.0 ct.	30.7 Gr.
<b>B155 3.5mm s.light</b>	35 Dia.x.14=4.90 ct.	16.9 Gr.				

# Classic Diamond Tennis Bracelets



- B158 2.0mm** 84 Round x.042=3.53 ct. or 84 Princess x.05=4.20 ct. 15.0 Gr.  
**B158 2.5mm** 64 Round x.07=4.48 ct. or 64 Princess x.10=6.40 ct. 17.5 Gr.  
**B158 3.0mm** 56 Round x.09=5.04 ct. or 56 Princess x.14=7.84 ct. 19.6 Gr.



- B194 2.0mm** 26 Dia.x.04=1.04 ct. 21.9 Gr.      **B194 3.5mm** 21 Dia.x.15=3.15 ct. 32.3 Gr.  
**B194 2.5mm** 25 Dia.x.06=1.50 ct. 23.1 Gr.      **B194 4.0mm** 20 Dia.x.25=5.00 ct. 31.1 Gr.  
**B194 3.0mm** 25 Dia.x.10=2.50 ct. 26.9 Gr.



- B200 1.5mm** 44 Dia.x.025=1.10 ct. 15.8 Gr.  
**B200 2.0mm** 37 Dia.x.033=1.22 ct. 21.4 Gr.  
**B200 2.5mm** 34 Dia.x.06=2.04 ct. 24.4 Gr.  
**B200 3.0mm** 32 Dia.x.09=2.88 ct. 29.0 Gr.



# Classic Diamond Tennis Bracelets



<b>B209 2.0mm</b>	65 Dia.x.03=1.95 ct.	15.9 Gr.	<b>B209 3.5mm</b>	46 Dia.x.152=6.99 ct.	22.1 Gr.
<b>B209 2.25mm</b>	65 Dia.x.046=2.99 ct.	18.4 Gr.	<b>B209 3.75mm</b>	44 Dia.x.18=7.92 ct.	24.3 Gr.
<b>B209 2.5mm</b>	60 Dia.x.06=3.60 ct.	17.3 Gr.	<b>B209 4.0mm</b>	42 Dia.x.25=10.50 ct.	24.1 Gr.
<b>B209 2.75mm</b>	58 Dia.x.086=4.98 ct.	22.2 Gr.	<b>B209 4.25mm</b>	39 Dia.x.30=11.70 ct.	25.5 Gr.
<b>B209 3.0mm</b>	53 Dia.x.10=5.30 ct.	23.3 Gr.	<b>B209 4.5mm</b>	36 Dia.x.35=12.60 ct.	28.2 Gr.
<b>B209 3.25mm</b>	50 Dia.x.122=6.10 ct.	23.4 Gr.	<b>B209 5.0mm</b>	30 Dia.x.60=18.00 ct.	28.6 Gr.



<b>B212 1.0mm illu</b>	50 Dia.x.01=.50 ct.	8.8 Gr.
<b>B212 1.5mm illu</b>	50 Dia.x.02=1.00 ct.	9.6 Gr.
<b>B212 2.0mm illu</b>	39 Dia.x.04=1.56 ct.	12.4 Gr.
<b>B212 2.5mm illu</b>	36 Dia.x.055=1.98 ct.	15.8 Gr.



<b>B216 1.0mm illu</b>	54 Dia.x/01=.54 ct.	10.0 Gr.
<b>B216-A 1.5mm illu</b>	49 Dia.x.02=.98 ct.	10.6 Gr.
<b>B216-A 2.0mm illu</b>	38 Dia.x.04=1.52 ct.	12.9 Gr.



# Classic Diamond Tennis Bracelets



<b>B236 2 ct. s.light</b>	50 Dia.x.04=2.00 ct. 12.0 Gr.	<b>B236 3.0mm</b>	35 Dia.x.09=3.15 ct. 17.9 Gr.
<b>B236 3 ct. s.light</b>	44 Dia.x.07=3.08 ct. 11.9 Gr.	<b>B236 3.5mm</b>	29 Dia.x.14=4.06 ct. 18.3 Gr.
<b>B236 4 ct. s.light</b>	39 Dia.x.10=3.90 ct. 15.4 Gr.	<b>B236 4.0mm</b>	26 Dia.x.23=5.98 ct. 21.8 Gr.
<b>B236 1.5mm</b>	50 Dia.x.03=1.50 ct. 15.4 Gr.	<b>B236 4.5mm</b>	25 Dia.x.35=8.75 ct. 31.0 Gr.
<b>B236 2.0mm</b>	47 Dia.x.04=1.88 ct. 15.5 Gr.	<b>B236 5.0mm</b>	23 Dia.x.50=11.50 ct. 34.3 Gr.
<b>B236 2.5mm</b>	41 Dia.x.06=2.46 ct. 18.1 Gr.		



<b>B276-A 2.25mm</b>	52 Dia.x.04=2.08 ct. 13.8Gr.	<b>B276-A 3.0mm</b>	40 Dia.x.10=4.00 ct. 14.1 Gr.
<b>B276-A 2.5mm</b>	47 Dia.x.056=2.63 ct. 14.6 Gr.	<b>B276-A 3.5mm</b>	35 Dia.x.15=5.25 ct. 18.4 Gr.
<b>B276-A 2.75mm</b>	43 Dia.x.08=3.44 ct. 15.1 Gr.	<b>B276-A 4.0mm</b>	32 Dia.x.25=8.00 ct. 23.0 Gr.
<b>B276-AGR 3 ct.</b>	45 Dia. 1x.50, 2x.25, 4x.15, 8x.10, 28x.056=3.97 ct. 14.6 Gr.	(4mm, 3.5mm, 3mm, 2.5mm)	
<b>B276-AGR 4 ct.</b>	43 Dia. 1x.50, 2x.25, 4x.15, 8x.10, 28x.056=3.97 ct. 15.3 Gr.	(5mm, 4mm, 3.5mm, 3mm, 2.5mm)	



<b>B294 1.2mm illu</b>	45 Dia.x.011=.50 ct. 14.0 Gr.
<b>B294 1.5mm illu</b>	45 Dia.x.022=.99 ct. 14.1 Gr.
<b>B294 2.4mm illu</b>	40 Dia.x.05=2.00 ct. 16.0 Gr.
<b>B294 2.8mm illu</b>	37 Dia.x.08=2.96 ct. 19.2 Gr.
<b>B294 3.2mm illu</b>	34 Dia.x.12=4.08 ct. 23.5 Gr.

# Classic Diamond Tennis Bracelets



<b>B322 0.50 ct. ©</b>	55 Dia.x.008=.44 ct.	8.9 Gr.	(1mm)	<b>B322 1 ct. light ©</b>	55 Dia.x.018=.99 ct.	10.4 Gr.	(1.6mm)
<b>B322 1 ct. ©</b>	55 Dia.x.018=.99 ct.	12.3 Gr.	(1.4mm)	<b>B322 1.5 ct. light ©</b>	50 Dia.x.03=1.50 ct.	11.3 Gr.	(2mm)
<b>B322 1.5 ct. ©</b>	50 Dia.x.03=1.50 ct.	12.3 Gr.	(1.8mm)	<b>B322 2 ct. light ©</b>	50 Dia.x.04=2.00 ct.	12.9 Gr.	(2.1mm)
<b>B322 2 ct. ©</b>	50 Dia.x.04=2.00 ct.	14.5 Gr.	(2.1mm)	<b>B322 2.5 ct. light ©</b>	43 Dia.x.06=2.58 ct.	13.0 Gr.	(2.5mm)
<b>B322 2.5 ct. ©</b>	43 Dia.x.06=2.58 ct.	15.6 Gr.	(2.5mm)	<b>B322 3 ct. light ©</b>	42 Dia.x.07=2.94 ct.	14.3 Gr.	(2.7mm)
<b>B322 3 ct. ©</b>	42 Dia.x.07=2.94 ct.	16.6 Gr.	(2.7mm)	<b>B322 3.5 ct. light ©</b>	41 Dia.x.85=3.48 ct.	14.7 Gr.	(2.8mm)
<b>B322 3.5 ct. ©</b>	41 Dia.x.085=3.48 ct.	18.3 Gr.	(2.8mm)	<b>B322 4 ct. light ©</b>	40 Dia.x.10=4.00 ct.	15.8 Gr.	(3mm)
<b>B322 4 ct. ©</b>	40 Dia.x.10=4.00 ct.	18.0 Gr.	(3mm)	<b>B322 4.5 ct. light ©</b>	38 Dia.x.12=4.56 ct.	16.4 Gr.	(3.2mm)
<b>B322 5 ct. ©</b>	36 Dia.x.14=5.04 ct.	20.8 Gr.	(3.5mm)	<b>B322 5 ct. light ©</b>	36 Dia.x.14=5.04 ct.	16.8 Gr.	(3.5mm)
<b>B322 6 ct. ©</b>	32 Dia.x.19=6.08 ct.	22.0 Gr.	(3.8mm)	<b>B322 6 ct. light ©</b>	32 Dia.x.19=6.08 ct.	18.5 Gr.	(3.8mm)
<b>B322 7 ct. ©</b>	28 Dia.x.25=7.00 ct.	22.8 Gr.	(4mm)	<b>B322 7 ct. light ©</b>	28 Dia.x.25=7.00 ct.	18.9 Gr.	(4mm)
<b>B322 8 ct. ©</b>	25 Dia.x.32=8.00 ct.	27.7 Gr.	(4.4mm)	<b>B322 8 ct. light ©</b>	25 Dia.x.32=8.00 ct.	23.1 Gr.	(4.4mm)
<b>B322 10 ct. ©</b>	24 Dia.x.42=10.08 ct.	28.2 Gr.	(4.8mm)				



<b>B322 0.25ct illu.</b>	54 Dia.x.005=.27 ct.	7.5 Gr.	(0.07mm)	<b>B322 5 ct. illu ©</b>	27 Dia.x.185=5.00 ct.	16.8Gr.	(3.7mm)
<b>B322 0.75 ct. illu. ©</b>	39 Dia.x.019=.74 ct.	14.5 Gr.	(1.6mm)	<b>B322 6 ct. illu ©</b>	26 Dia.x.23=5.98 ct.	18.5Gr.	(3.9mm)
<b>B322 1 ct. illu ©</b>	42 Dia.x.024=1.01 ct.	10.4 Gr.	(1.8mm)	<b>B322 1.5mm illu s.light ©</b>	42 Dia.x.023=.97 ct.	12.4Gr.	
<b>B322 2 ct. illu ©</b>	40 Dia.x.05=2.00 ct.	12.9 Gr.	(2.3mm)	<b>B322 2.0mm illu s.light ©</b>	42 Dia.x.035=1.47 ct.	12.7Gr.	
<b>B322 3 ct. illu ©</b>	36 Dia.x.083=3.00 ct.	14.3 Gr.	(2.8mm)	<b>B322 3.4mm illu ©</b>			
<b>B322 4 ct. illu ©</b>	28 Dia.x.17=3.92 ct.	15.8 Gr.	(3.4mm)				

# Classic Diamond Tennis Bracelets



- |   |   |
|---|---|
| <b>B322-A 1 ct.</b> © 55 Dia.x.018=.99 ct. 13.4 Gr. (1.4mm)   | <b>B322-A 4 ct.</b> © 40 Dia.x.10=4.00 ct. 18.8 Gr. (3mm)   |
| <b>B322-A 1.5 ct.</b> © 50 Dia.x.03=1.50 ct. 13.5 Gr. (1.8mm) | <b>B322-A 5 ct.</b> © 36 Dia.x.14=5.04 ct. 21.6 Gr. (3.5mm) |
| <b>B322-A 2 ct.</b> © 50 Dia.x.04=2.00 ct. 14.5 Gr. (2.1mm)   | <b>B322-A 6 ct.</b> © 32 Dia.x.19=6.08 ct. 21.5 Gr. (3.8mm) |
| <b>B322-A 2.5 ct.</b> © 43 Dia.x.06=2.58 ct. 15.2 Gr. (2.5mm) | <b>B322-A 7 ct.</b> © 28 Dia.x.25=7.00 ct. 24.6 Gr. (4mm)   |
| <b>B322-A 3 ct.</b> © 42 Dia.x.07=2.94 ct. 17.5 Gr. (2.7mm)   | <b>B322-A 8 ct.</b> © 25 Dia.x.32=8.00 ct. 27.1 Gr. (4.4mm) |



- |   |
|---|
| <b>B327 1 ct.</b> © 45 Dia.x.022=.99 ct. 13.6 Gr. (1.7mm)   |
| <b>B327 2 ct.</b> © 40 dia.x.05=2.00 ct. 14.4 Gr. (2.4mm)   |
| <b>B327 3 ct.</b> © 38 Dia.x.08=3.04 ct. 16.4 Gr. (2.8mm)   |
| <b>B327 4 ct.</b> © 32 Dia.x.12.5=4.00 ct. 19.3 Gr. (3.2mm) |



# Classic Diamond Tennis Bracelets



- B333 1 ct.** © 55 Dia.x.018=.99 ct. 10.3 Gr. (1.4mm)
- B333 2 ct.** © 50 Dia.x.04=2.00 ct. 12.2 Gr. (2.1mm)
- B333 3 ct.** © 42 Dia.x.07=2.94 ct. 13.8 Gr. (2.6mm)
- B333 4 ct.** © 40 Dia.x.10=4.00 ct. 15.6 Gr. (3mm)

- B333 5 ct.** © 36 dia.x.14=5.04 ct. 17.6 Gr. (3.5mm)
- B333 6 ct.** © 30 Dia.x.20=6.00 ct. 23.0 Gr. (3.75mm)
- B333 7 ct.** © 28 Dia.x.25=7.00 ct. 22.5 Gr. (4mm)
- B333 8 ct.** © 25 Dia.x.32=8.00 ct. 24.2 Gr. (4.4mm)



- B333-A 1 ct.** © 55 Dia.x.018=.99 ct. 12.1 Gr. (1.4mm)
- B333-A 2 ct.** © 50 Dia.x.04=2.00 ct. 14.6 Gr. (2.1mm)
- B333-A 3 ct.** © 42 Dia.x.07=2.94 ct. 15.9 Gr. (2.6mm)
- B333-A 4 ct.** © 40 Dia.x.10=4.00 ct. 17.7 Gr. (3mm)

- B333-A 5 ct.** © 36 Dia.x.14=5.04 ct. 21.1 Gr. (3.5mm)
- B333-A 6 ct.** © 30 Dia.x.20=6.00 ct. 23.8 Gr. (3.75mm)
- B333-A 7 ct.** © 28 Dia.x.25=7.00 ct. 24.5 Gr. (4mm)
- B333-A 8 ct.** © 25 Dia.x.32=8.00 ct. 28.6 Gr. (4.4mm)



- B336 1 ct.** © 45 Dia.x.023=1.04 ct. 15.6 Gr. (1.7mm)
- B336 2 ct.** © 40 Dia.x.05=2.00 ct. 16.5 Gr. (2.4mm)
- B336 3 ct.** © 38 Dia.x.08=3.04 ct. 18.5 Gr. (2.8mm)
- B336 4 ct.** © 33 Dia.x.12=3.96 ct. 18.4 Gr. (3.2mm)
- B336 5 ct.** © 31 Dia.x.16=4.96 ct. 21.0 Gr. (3.6mm)



# Classic Diamond Tennis Bracelets



- B338 1 ct.** 46 Dia.x.022=1.01 ct. 14.4 Gr. (1.7mm)
- B338 2 ct.** 42 Dia.x.048=2.02 ct. 13.3 Gr. (2.3mm)
- B338 3 ct.** 38 Dia.x.08=3.04 ct. 14.7 Gr. (2.75mm)
- B338 4 ct.** 34 Dia.x.12=4.08 ct. 18.1 Gr. (3.2mm)
- B338 5 ct.** 31 Dia.x.16=4.96 ct. 22.8 Gr. (3.6mm)



- B350 1 ct.** 56 Dia.x.019=1.06 ct. 10.6 Gr. (1.75mm)
- B350 1.5 ct.** 54 Dia.x.028=1.51 ct. 10.9 Gr. (1.9mm)
- B350 2 ct.** 50 Dia.x.04=2.00 ct. 12.5 Gr. (2.2mm)
- B350 3 ct.** 48 Dia.x.063=3.02 ct. 13.4 Gr. (2.6mm)
- B350 4 ct.** 45 Dia.x.09=4.05 ct. 13.9 Gr. (2.9mm)
- B350 5 ct.** 41 Dia.x.12=4.92 ct. 13.7 Gr. (3.2mm)



- B352 3 ct.** 71 Dia.x.042=2.98 ct. 12.9 Gr. (2.25mm)
- B352 4 ct.** 67 Dia.x.06=4.02 ct. 12.2 Gr. (2.5mm)
- B352 5 ct.** 62 Dia.x.08=4.96 ct. 14.2 Gr. (2.7mm)
- B352 6 ct.** 56 Dia.x.107=5.99 ct. 13.4 Gr. (3mm)
- B352 7 ct.** 49 Dia.x.144=7.05 ct. 14.6 Gr. (3.4mm)
- B352 8 ct.** 44 Dia.x.183=8.05 ct. 16.2 Gr. (3.7mm)
- B352 10 ct.** 40 Dia.x.25=10.0 ct. 19.0 Gr. (4mm)

# Classic Diamond Tennis Bracelets



<b>B369 2 ct.</b>	66 Dia.x.03=1.98 ct.	11.1 Gr.	(2mm)	<b>B369 8 ct.</b>	43 Dia.x.185=7.96 ct.	20.6 Gr.	(3.7mm)
<b>B369 3 ct.</b>	61 Dia.x.05=3.05 ct.	12.3 Gr.	(2.4mm)	<b>B369 9 ct.</b>	41 Dia.x.22=9.02 ct.	19.4 Gr.	(3.9mm)
<b>B369 4 ct.</b>	56 Dia.x.071=3.98 ct.	13.4 Gr.	(2.6mm)	<b>B369 10 ct.</b>	40 Dia.x.26=10.40 ct.	20.7 Gr.	(4.1mm)
<b>B369 5 ct.</b>	53 Dia.x.096=5.09 ct.	15.9 Gr.	(2.9mm)	<b>B369 13 ct.</b>	37 Dia.x.35=12.95 ct.	21.0 Gr.	(4.5mm)
<b>B369 6 ct.</b>	49 Dia.x.125=6.13 ct.	12.7 Gr.	(3.2mm)	<b>B369 17 ct.</b>	34 Dia.x.50=17.00 ct.	21.6 Gr.	(5mm)
<b>B369 7 ct.</b>	45 Dia.x.155=6.98 ct.	18.9 Gr.	(3.5mm)	<b>B369 21 ct.</b>	32 Dia.x.65=20.80 ct.	22.3 Gr.	(5.5mm)



<b>B370 2 ct.</b>	59 Dia.x.033=1.95 ct.	9.2 Gr.	(2mm)	<b>B370 7 ct.</b>	39 Dia.x.18=7.02 ct.	14.0 Gr.	(3.6mm)
<b>B370 3 ct.</b>	54 Dia.x.056=3.02 ct.	11.5 Gr.	(2.5mm)	<b>B370 9 ct.</b>	37 Dia.x.243=8.99 ct.	15.6 Gr.	(3.9mm)
<b>B370 4 ct.</b>	48 Dia.x.085=4.08 ct.	10.7 Gr.	(2.75mm)	<b>B370 10 ct.</b>	34 Dia.x.294=10.00 ct.	16.5 Gr.	(4.3mm)
<b>B370 5 ct.</b>	46 Dia.x.11=5.06 ct.	12.0 Gr.	(3mm)	<b>B370 12 ct.</b>	31 Dia.x.38=11.78 ct.	17.7 Gr.	(4.6mm)
<b>B370 6 ct.</b>	41 Dia.x.147=6.02 ct.	16.9 Gr.	(3.4mm)	<b>B370 15 ct.</b>	30 Dia.x.50=15.00 ct.	18.6 Gr.	(5mm)



<b>B402 3 ct.</b>	68 Dia.x.045=3.06 ct.	13.0 Gr.	2.2mm
<b>B402 4 ct.</b>	64 Dia.x.06=3.84 ct.	15.6 Gr.	2.5mm
<b>B402 5 ct.</b>	60 Dia.x.084=5.04 ct.	16.6 Gr.	2.8mm
<b>B402 6 ct.</b>	54 Dia.x.11=5.94 ct.	18.2 Gr.	3mm

# Designer Diamond Bracelets



<b>SB851 1 ct.</b>	24 Dia.x.045=1.08 ct.	7.0 Gr.	(2.3mm)
<b>SB851 2 ct.</b>	20 Dia.x.10=2.00 ct.	8.2 Gr.	(2.9mm)
<b>SB851 3 ct.</b>	17 Dia.x.18=3.06 ct.	9.1 Gr.	(3.6mm)
<b>SB851 4 ct.</b>	15 Dia.x.27=4.05 ct.	12.4 Gr.	(4.1mm)



<b>SB852 1 ct.</b>	30 Dia.x.033=.99 ct.	6.6 Gr.	(2mm)
<b>SB852 2 ct.</b>	23 Dia.x.09=2.07 ct.	8.0 Gr.	(2.8mm)
<b>SB852 3 ct.</b>	20 Dia.x.15=3.00 ct.	10.4 Gr.	(3.4mm)
<b>SB852 4 ct.</b>	19 Dia.x.21=3.99 ct.	10.8 Gr.	(3.8mm)



<b>SB865 2 ct. ©</b>	40 Dia. 8x.022, 8x.03, 8x.041, 8x.06, 8x.105=2.06 ct.	8.4 Gr.	(1.7mm, 1.9mm, 2.2mm, 2.5mm, 3mm)
<b>SB865 2.5 ct. ©</b>	35 Dia. 7x.033, 7x.051, 7x.07, 7x.075, 7x.13=2.51 ct.	8.6 Gr.	(2mm, 2.4mm, 2.6mm, 2.7mm, 3.2mm)
<b>SB865 3 ct. ©</b>	35 Dia. 7x.033, 7x.06, 7x.07, 7x.105, 7x.16=3.00 ct.	9.7 Gr.	(2mm, 2.5mm, 2.6mm, 3mm, 3.5mm)

# Designer Diamond Bracelets



- SB893 1 ct.** 31 Dia.x.033=1.02 ct. 7.5 Gr. (2mm)
- SB893 2 ct.** 24 Dia.x.086=2.06 ct. 10.4 Gr. (2.8mm)
- SB893 3 ct.** 21 Dia.x.15=3.15 ct. 11.5 Gr. (3.4mm)
- SB893 4 ct.** 19 Dia.x.21=3.99 ct. 12.5 Gr. (3.8mm)



- SB893-A 1 ct.** 42 Dia. 28x.015, 14x.038=.95 ct. 11.0 Gr. (1.5mm, 2.1mm)
- SB893-A 2 ct.** 36 Dia. 24x.033, 12x.105=2.05 ct. 11.0 Gr. (2mm, 3mm)
- SB893-A 3 ct.** 33 Dia. 22x.06, 11x.16=3.08 ct. 11.7 Gr. (2.5mm, 3.5mm)



- SB893-B 2 ct.** 88 Dia.x.022=1.94 ct. 9.0 Gr. (1.7mm)
- SB893-B 3 ct.** 84 Dia.x.035=2.94 ct. 10.0 Gr. (2.1mm)



# Designer Diamond Bracelets



**SB893-C 1.5 ct.** 112 Dia. 96x.012, 16x.022=1.50 ct. 10.5 Gr. (1.3mm, 1.7mm)

**SB893-C 2 ct.** 98 Dia. 84x.02, 14x.03=2.10 ct. 12.4 Gr. (1.6mm, 1.9mm)



**SB894 1 ct.** 56 Dia.x.018=1.01 ct. 8.3 Gr. (1.7mm)

**SB894 2.5 ct.** 40 Dia.x.063=2.52 ct. 17.0 Gr. (2.5mm)

**SB894 1.5 ct.** 54 Dia.x.028=1.51 ct. 13.3 Gr. (1.9mm)

**SB894 3 ct.** 38 Dia.x.08=3.04 ct. 20.0 Gr. (2.7mm)

**SB894 2 ct.** 44 Dia.x.045=1.98 ct. 15.1 Gr. (2.2mm)

**SB894 4 ct.** 32 Dia.x.125=4.00 ct. 24.1 Gr. (3.31mm)



**SB896 1.5 ct.** 45 Dia.x 30x.019, 15x.06=1.47 ct. 8.8Gr.(1.6mm, 2.5mm)

**SB896 4x3mm** 13 Ovals 26x.035= .91 ct. 9.4Gr.(2.1mm)

**SB896 2 ct.** 42 Dia. 28x.026, 14x.086=1.93 ct. 8.8Gr.(1.8mm, 2.8mm)

**SB896 5x3mm** 12 Ovals 24x.06=1.44 ct.10.6Gr.(2.5mm)

**SB896 3 ct.** 39 Dia. 26x.035, 13x.16=2.99 ct. 10.2Gr. (2mm, 3.5mm)

**SB896 6x4mm** 11 Ovals 22x.06=1.32 ct.10.7Gr.(2.5mm)

**SB896 4 ct.** 39 Dia. 26x.04, 13x.23=4.03 ct. 9.8Gr.(2.2mm, 3.9mm)

# Designer Diamond Bracelets



- SB896-A 2.5mm** 21 Dia.x.06=1.26 ct. 9.4 Gr. **Two Tone**
- SB896-A 3.0mm** 19 Dia.x.105=2.00 ct. 10.1 Gr. **Two Tone**
- SB896-A 3.5mm** 18 Dia.x.16=2.88 ct. 10.6 Gr. **Two Tone**
- SB896-A 4.0mm** 17 Dia.x.25=4.25 ct. 11.7 Gr. **Two Tone**



- SB905 4 ct.** 150 Dia.x.027=4.05 ct. 15.5 Gr. (1.75mm)
- SB905 5 ct.** 138 Dia.x.036=4.97 ct. 16.5 Gr. (2.1mm)
- SB905 6 ct.** 132 Dia.x.045=5.94 ct. 19.0 Gr. (2.25mm)
- SB905 7 ct.** 120 Dia.x.059=7.08 ct. 20.0 Gr. (2.5mm)



- |                        |   |                      |  |
|------------------------|---|----------------------|--|
| <b>SB908 1 ct. ©</b>   | 45 Dia.x.023=1.04 ct. 13.0 Gr. (1.75mm) | <b>SB908 3 ct. ©</b> | 35 Dia.x.086=3.01 ct. 20.8 Gr. (2.8mm) |
| <b>SB908 1.5 ct. ©</b> | 44 Dia.x.035=1.54 ct. 13.0 Gr. (2mm)    | <b>SB908 4 ct. ©</b> | 33 Dia.x.12=3.96 ct. 21.8 Gr. (3.1mm)  |
| <b>SB908 2 ct. ©</b>   | 41 Dia.x.048=1.97 ct. 13.9 Gr. (2.25mm) | <b>SB908 5 ct. ©</b> | 31 Dia.x.167=5.18 ct. 23.9 Gr. (3.5mm) |
| <b>SB908 2.5 ct. ©</b> | 39 Dia.x.064=2.50 ct. 16.7 Gr. (2.4mm)  |                      |  |

# Designer Diamond Bracelets



**SB915 2.25mm** 36 Dia.x.043=1.55 ct. 12.3 Gr.

**SB915 2.5mm** 33 Dia.x.06=1.98 ct. 13.4 Gr.



**SB919 2 ct.** 105 Dia.x.019=2.00 ct. 14.0 Gr. (1.75mm)

**SB919 3 ct.** 96 Dia.x.031=2.98 ct. 16.9 Gr. (2mm)

**SB919 4 ct.** 81 Dia.x.049=3.97 ct. 19.2 Gr. (2.3mm)

**SB919 5 ct.** 75 Dia.x.067=5.03 ct. 22.1 Gr. (2.5mm)



**SB925 1 ct.** 66 Dia.x.016=1.06 ct. 18.6 Gr. (1.7mm)

**SB925 2 ct.** 57 dia.x.035=2.00 ct. 19.2 Gr. (2mm)

**SB925 2.5 ct.** 51 Dia.x.049=2.50 ct. 21.8 Gr. (2.25mm)

**SB925 3 ct.** 45 Dia.x.067=3.02 ct. 27.0 Gr. (2.5mm)

**SB925 4 ct.** 42 Dia.x.093=3.91 ct. 32.4 Gr. (2.8mm)

**SB925 5 ct.** 39 Dia.x.127=4.95 ct. 37.9 Gr. (3.1mm)



# Designer Diamond Bracelets

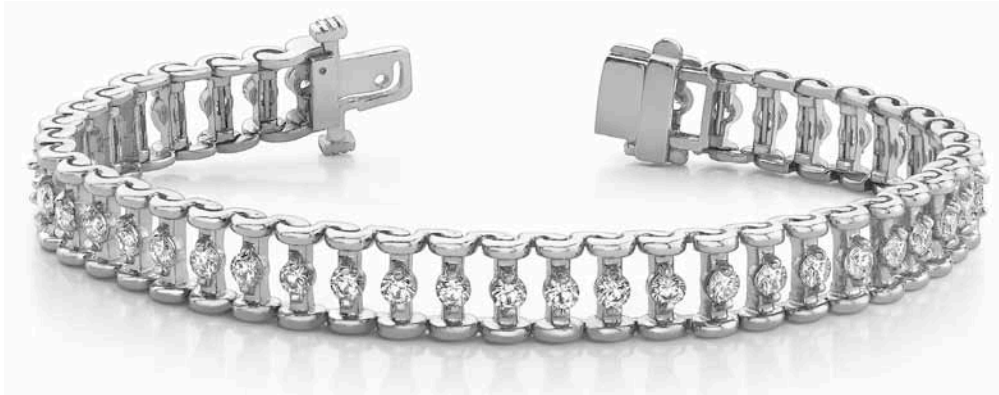

- |  |   |
|--|---|
| <b>SB926 1 ct.</b> 52 Dia.x.02=1.04 ct. 16.6 Gr. (1.75mm)  | <b>SB926 3 ct.</b> 46 Dia.x.065=2.99 ct. 23.6 Gr. (2.5mm) |
| <b>SB926 1.5 ct.</b> 50 Dia.x.03=1.50 ct. 17.5 Gr. (2mm)   | <b>SB926 4 ct.</b> 43 Dia.x.092=3.96 ct. 25.8 Gr. (2.8mm) |
| <b>SB926 2 ct.</b> 51 Dia.x.041=2.09 ct. 22.3 Gr. (2.25mm) | <b>SB926 5 ct.</b> 42 Dia.x.12=5.04 ct. 26.8 Gr. (3.1mm)  |



- |  |
|--|
| <b>SB926-A 2 ct.</b> 134 Dia.x.015=2.01 ct. 16.3 Gr. (1.7mm) |
| <b>SB926-A 3 ct.</b> 116 Dia.x.026=3.02 ct. 20.0 Gr. (1.9mm) |
| <b>SB926-A 4 ct.</b> 102 Dia.x.04=4.08 ct. 22.6 Gr. (2.25mm) |



- |  |
|--|
| <b>SB928 2.0mm</b> 50 Dia.x.03=1.50 ct. 10.5 Gr.   |
| <b>SB928 2.25mm</b> 46 Dia.x.044=2.02 ct. 12.0 Gr. |
| <b>SB928 2.5mm</b> 40 Dia.x.063=2.52 ct. 16.1 Gr.  |



# Designer Diamond Bracelets



**SB929 2.0mm** 54 Dia.x.032=1.73 ct. 12.7 Gr.

**SB929 2.25mm** 51 Dia.x.041=2.09 ct. 14.4 Gr.

**SB929 2.5mm** 47 Dia.x.065=3.06 ct. 17.0 Gr.



**SB929-B 2.0mm** 25 Dia.x.032=.80 ct. 11.6 Gr.

**SB929-B 2.25mm** 24 Dia.x.041=.98 ct. 14.0 Gr.

**SB929-B 2.5mm** 22 Dia.x.068=1.50 ct. 18.1 Gr.



**SB929-C 2.0mm** 15 Dia.x.032=.48 ct. 12.2 Gr.

**SB929-C 2.25mm** 13 Dia.x.041=.53 ct. 14.0 Gr.

**SB929-C 2.5mm** 16 Dia.x.065=1.04 ct. 18.4 Gr.

# Designer Diamond Bracelets



**SB942 2.0mm** 45 Dia.x.035=1.58 ct. 8.9 Gr.



**SB948-A 1 ct. ©** 30 Dia. 20x.02, 10x.055=.95 ct. 9.6 Gr. (1.5mm, 2.25mm) **Two Tone**  
**SB948-A 1.5 ct. ©** 30 Dia. 20x.035, 10x.08=1.50 ct. 11.0 Gr. (2mm, 2.7mm) **Two Tone**  
**SB948-A 2 ct. ©** 30 Dia. 20x.04, 10x.11=1.90 ct. 12.0 Gr. (2.25mm, 3mm) **Two Tone**



**SB950 1 ct.** 36 Dia.x.03=1.08 ct. 13.1 Gr. (1.9mm)  
**SB950 2 ct.** 37 Dia.x.055=2.03 ct. 14.1 Gr. (2.5mm)  
**SB950 3 ct.** 32 Dia.x.095=3.04 ct. 15.8 Gr. (2.9mm)  
**SB950 4 ct.** 29 Dia.x.14=4.06 ct. 18.1 Gr. (3.25mm)

# Designer Diamond Bracelets



<b>SB955 2.5mm</b>	7 Dia.x.06=.42 ct.	15.4 Gr.
<b>SB955 2.75mm</b>	6 Dia.x.08=.48 ct.	17.6 Gr.
<b>SB955 3.0mm</b>	6 Dia.x.10=.60 ct.	20.4 Gr.



<b>SB955-A 2.5mm</b>	31 Dia.x.06=1.86 ct.	18.8 Gr.
<b>SB955-A 2.75mm</b>	28 Dia.x.08=2.24 ct.	21.0 Gr.
<b>SB955-A 3.0mm</b>	26 Dia.x.10=2.60 ct.	25.7 Gr.



<b>SB956-A 2.2mm</b>	34 Dia.x.044=1.50 ct.	17.3 Gr.
<b>SB956-A 2.5mm</b>	29 Dia.x.06=1.74 ct.	19.5 Gr.
<b>SB956-A 3mm</b>	26 Dia.x.10=2.60 ct.	21.5 Gr.



# Designer Diamond Bracelets



**SB960 2.2mm** 7 Dia.x.04=.28 ct. 15.0 Gr.

**SB960 2.5mm** 6 Dia.x.055=.33 ct. 17.3 Gr.

**SB960 3.0mm** 6 Dia.x.10=.60 ct. 21.0 Gr.



**SB960-A 2.2mm** 29 Dia.x.04=1.16 ct. 19.5 Gr.

**SB960-A 2.5mm** 26 Dia.x.055=1.43 ct. 22.5 Gr.

**SB960-A 3mm** 23 Dia.x.10=2.30 ct. 27.5 Gr.



**SB957 2 ct. illusion** 174 Dia.x.011=1.91 ct. 16.3 Gr. (1.2mm)

**SB957 3 ct. illusion** 165 Dia.x.018=2.97 ct. 17.5 Gr. (1.5mm)

**SB957 4 ct. illusion** 150 Dia.x.026=3.90 ct. 19.5 Gr. (1.75mm)



# Designer Diamond Bracelets



- SB966 1 ct.** 15 Dia. 10x.04, 5x.12=1.00 ct, 8.7 Gr. (2.2mm, 3.2mm) **Two Tone**  
**SB966 1.2 ct.** 18 Dia. 12x.04, 6x.12=1.20 ct. 8.6 Gr. (2.2mm, 3.2mm) **Two Tone**  
**SB966 2 ct.** 30 Dia. 20x.04, 10x.12=2.00 ct. 9.0 Gr. (2.2mm, 3.2mm) **Two Tone**



- SB973 1 ct.** 14 Dia.x.072=1.00 ct. 11.0 Gr. (2.75mm) **Two Tone**  
**SB973 1.5 ct.** 14 Dia.x.10.5=1.47 ct. 11.6 Gr. (3mm) **Two Tone**



- SB973-B 1.5 ct.** 30 Dia. 20x.03, 10x.09=1.50 ct. 10.9 Gr. (1.9mm, 2.9mm) **Two Tone**  
**SB973-B 2 ct.** 30 Dia. 20x.05, 10x.10=2.00 ct. 11.5 Gr. (2.5mm, 3mm) **Two Tone**

# Designer Diamond Bracelets



**SB976 2.5mm round** 30 Dia.x.06=1.80 ct. 11.0 Gr.

**SB976 2.75mm round** 29 Dia.x.075=2.17 ct. 12.3 Gr.

**SB976 3.0mm round** 28 Dia.x.11=3.08 ct. 14.5 Gr.

**SB976 2.25mm princess** 30 Dia.x.07=2.10 ct. 10.5 Gr.

**SB976 2.5mm princess** 29 Dia.x.105=3.04 ct. 12.0 Gr.

**SB976 2.8mm princess** 28 Dia.x.14=3.92 ct. 13.0 Gr.



**SB982 2 ct.** 55 Dia.x.036=1.98 ct. 14.4 Gr. (2mm)

**SB982 3 ct.** 50 Dia.x.06=3.00 ct. 20.6 Gr. (2.5mm)



**SB984 1 ct.** 14 Dia.x.075=1.05 ct. 10.8 Gr. (2.75mm) **Two Tone**

**SB984 1.5 ct.** 12 Dia.x.12.5=1.50 ct. 12.4 Gr. (3.25mm) **Two Tone**

# Designer Diamond Bracelets



**SB986 1 ct. two tone** 16 Dia.x.06=.96 ct. 9.8 Gr. (2.6mm) **Two Tone**

**SB986 2 ct. two tone** 15 Dia.x.13=1.95 ct. 10.5 Gr. (3.25mm) **Two Tone**



**SB993 .50 ct.** 11 Dia.x.05=.55 ct. 9.6 Gr. (2.5mm) **Two Tone**

**SB993 1 ct.** 10 Dia.x.10=1.00 ct. 11.3 Gr. (3mm) **Two Tone**



**SB994 .50 ct.** 12 Dia.x.04=.48 ct. 11.2 Gr. (2.2mm) **Half Bezel, Two Tone**

**SB994 1 ct.** 12 Dia.x.08=.96 ct. 12.1 Gr. (2.8mm) **Half Bezel, Two Tone**

# Designer Diamond Bracelets



**SB995 1 ct.** 26 Dia.x.038=.99 ct. 11.5 Gr. (2.1mm)

**SB995 1.5 ct.** 22 Dia.x.07=1.54 ct. 14.3 Gr. (2.7mm)

**SB995 2 ct.** 21 Dia.x.099=2.07 ct. 16.5 Gr. (3mm)



**SB1000 1 ct.** 31 Dia.x.033=1.02 ct. 9.4 Gr. (2mm)

**SB1000 1.5 ct.** 29 Dia.x.052=1.51 ct. 10.2 Gr. (2.4mm)

**SB1000 2 ct.** 28 Dia.x.07=1.96 ct. 11.7 Gr. (2.7mm)

**SB1000 3 ct.** 24 Dia.x.125=3.00 ct. 12.4 Gr. (3.2mm)

**SB1000 4 ct.** 22 Dia.x.18=3.96 ct. 13.9 Gr. (3.7mm)

**SB1000 5 ct.** 19 Dia.x.26=4.94 ct. 14.4 Gr. (4.1mm)



**SB1001 1 ct.** 31 Dia.x.033=1.02 ct. 9.4 Gr. (2mm)

**SB1001 1.5 ct.** 29 Dia.x.052=1.51 ct. 10.4 Gr. (2.4mm)

**SB1001 2 ct.** 28 Dia.x.07=1.96 ct. 12.2 Gr. (2.7mm)

**SB1001 3 ct.** 24 Dia.x.125=3.00 ct. 13.4 Gr. (3.2mm)

**SB1001 4 ct.** 22 Dia.x.15=3.96 ct. 14.2 Gr. (3.7mm)

**SB1001 5 ct.** 19 Dia.x.26=4.94 ct. 15.0 Gr. (4.1mm)



# Designer Diamond Bracelets



**SB1003 2.75mm** 17 Dia.x.075=1.28 ct. 12.5 Gr.



**SB1003-B 2.75mm** 30 Dia.x.075=2.25 ct. 12.5 Gr.



**B4 2 ct.** 90 Dia.x.022=1.98 ct. 15.5 Gr. (1.8mm) **Two Tone**

**B4 3 ct.** 80 Dia.x.037=2.96 ct. 16.4 Gr. (2.2mm) **Two Tone**

**B4 4 ct.** 69 Dia.x.058=4.00 ct. 22.0 Gr. (2.5mm) **Two Tone**

# Designer Diamond Bracelets



**B5 1 ct.** 14 Dia.x.07=.98 ct. 14.7 Gr. (2.75mm)



**B6 2.5 ct.** 56 Dia. 48 x.032, 8 x.12=2.50 ct. 21.6 Gr. (2mm, 3.2mm) **Two Tone**

**B6 3.1 ct.** 49 Dia. 42 x.032, 7x.25=3.09 ct. 25.0 Gr. (2mm, 4mm) **Two Tone**



**B12 1.5mm** 42 Dia.x.018=.75 ct. 13.2 Gr. **Two Tone**

**B12 2.0mm** 36 Dia.x.03=1.08 ct. 17.7 Gr. **Two Tone**

**B12 2.5mm** 30 Dia.x.055=1.65 ct. 18.5 Gr. **Two Tone**

# Designer Diamond Bracelets



**B16 1.5mm** 50 Dia.x.020=1.00 ct. 16.7 Gr. **Two Tone**

**B16 2.0mm** 45 Dia.x.033=1.49 ct. 21.1 Gr. **Two Tone**

**B16 2.5mm** 40 Dia.x.055=2.20 ct. 23.0 Gr. **Two Tone**



**B17 2.5mm ©** 14 Dia.x.05=.70 ct. 11.4 Gr. **Two Tone**

**B17 3.0mm ©** 14 Dia.x.10=1.40 ct. 11.8 Gr. **Two Tone**

**B17 3.5mm ©** 13 Dia.x.15=1.96 ct. 12.1 Gr. **Two Tone**

**B17 3.8mm ©** 13 Dia.x.20=2.60 ct. 12.8 Gr. **Two Tone**



**B17 .25ct ©** 5 Dia.x.05=.25 ct. 9.8 Gr. **Two Tone**

**B17 .50ct ©** 5 Dia.x.10=.50 ct. 9.5 Gr. **Two Tone**

**B17 .75ct ©** 5 Dia.x.15=.75 ct. 9.8 Gr. **Two Tone**

**B17 1 ct. ©** 5 Dia.x.20=1.00 ct. 10.6 Gr. **Two Tone**

# Designer Diamond Bracelets



**B17-A 1 ct.** 14 Dia.x.072=1.00 ct. 10.7 Gr. (2.75mm) **Two Tone**

**B17-A 1.5 ct.** 14 Dia.x.105=1.47 ct. 10.8 Gr. (3mm) **Two Tone**



**B17-B 1.5 ct.** 30 Dia. 20x.03, 10x.09=1.50 ct. 10.4 Gr. (2.9mm, 1.9mm) **Two Tone**

**B17-B 2 ct.** 30 Dia. 10x.10, 20x.05=2.00 ct. 10.2 Gr. (3mm, 2.5mm) **Two Tone**



**B17-GR .50 ct.** © 5 Dia. 1x.15, 2x.05=.45 ct.

9.6 Gr. (3.5mm, 3mm, 2.5mm) **Two Tone**

**B17-GR .75 ct.** © 5 Dia. 1x.20, 2x.15, 2x.10=.75 ct.

9.9 Gr. (3.8mm, 3.5mm, 3mm) **Two Tone**



# Designer Diamond Bracelets



**B21 1.5 ct.** © 50 Dia.x.03=1.50 ct. 14.3 Gr. (2mm) **Two Tone**

**B21 2.5 ct.** © 45 Dia.x.055=2.48 ct. 18.4 Gr. (2.5mm) **Two Tone**

**B21 4 ct.** © 40 Dia.x.10=4.00 ct. 25.8 Gr. (3mm) **Two Tone**



**B24 1.5mm** 72 Dia.x.02=1.44 ct. 12.1 Gr. **Two Tone**

**B24 2.0mm** 56 Dia.x.033=1.85 ct. 15.0 Gr. **Two Tone**



**B25 1 ct.** 60 Dia.x.017=1.02 ct. 12.2 Gr. (1.4mm)

**B25 2 ct.** 56 Dia.x.035=1.96 ct. 15.5 Gr. (2mm)

**B25 3 ct.** 54 Dia.x.055=2.97 ct. 19.7 Gr. (2.5mm)

**B25 4 ct.** 50 Dia.x.08=4.00 ct. 22.3 Gr. (2.75mm)

**B25 5 ct.** 46 Dia.x.11=5.06 ct. 24.3 Gr. (3.1mm)

# Designer Diamond Bracelets



**B26 1 ct.** 14 Dia.x.07=.98 ct. 17.3 Gr. (2.7mm) **Two Tone**

**B26 2 ct.** 12 Dia.x.16=1.92 ct. 16.5 Gr. (3.5mm) **Two Tone**



**B35 1 ct.** 14 Dia.x.07=.98 ct. 14.8 Gr. (2.75mm)

**B35 2 ct.** 12 Dia.x.16=1.92 ct. 17.0 Gr. (3.5mm)



**B39 2.0mm** 36 Dia.x.03=1.08 ct. 17.3 Gr. **Two Tone**

**B39 2.5mm** 34 Dia.x.06=2.04 ct. 17.2 Gr. **Two Tone**

**B39 3.0mm** 31 Dia.x.10=3.10 ct. 18.3 Gr. **Two Tone**

# Designer Diamond Bracelets



**B41 1.75mm 48 Dia.** 48 Dia.x.02=.96 ct. 9.8 Gr.



**B41-A 1.75mm 40 Dia.** 40 Dia.x.02=.80 ct. 9.1 Gr.



**B41-B 2.5mm 25 Dia.x.05=1.25 ct.** 10.0 Gr.

**B41-B 3.0mm 24 Dia.x.09=2.16 ct.** 11.1 Gr.

# Designer Diamond Bracelets



**B42-B 2.5mm** 28 Dia.x.05=1.40 ct. 10.1 Gr.

**B42-B 3.0mm** 27 Dia.x.09=2.43 ct. 11.6 Gr.



**B43-A 2.75mm** 11 Dia.x.08=.88 ct. 10.1 Gr.

**B43-A 4.0mm** 10 Dia.x.20=2.50 ct. 13.1 Gr.



**B41-D 3.0mm** 27 Dia. 18x.03, 9x.09=1.35 ct. 11.9 Gr. (2mm, 3mm)

**B41-D 3.5mm** 27 Dia. 18x.05, 9x.15=2.25 ct. 11.6 Gr. (2.5mm, 3.5mm)



# Designer Diamond Bracelets



**B59 1 ct.** 17 Dia.x.06=1.02 ct. 10.4 Gr. (2.6mm) **Two Tone**

**B59 1.4 ct.** 17 Dia.x.08=1.36 ct. 11.1 Gr. (2.75mm) **Two Tone**



**B61 2.3mm** 6 Dia.x.04=.24 ct. 13.3 Gr. **Add a Dia. Two Tone**

**B61 2.7mm** 6 Dia.x.06=.36 ct. 13.9 Gr. **Add a Dia. Two Tone**



**B61-A 2.3mm** 24 Dia.x.04=.96 ct. 15.9 Gr. **Two Tone**

**B61-A 2.7mm** 24 Dia.x.06=1.44 ct. 16.5 Gr. **Two Tone**

# Designer Diamond Bracelets



**B68 2.2mm illu** 6 Dia.x.04=.24 ct. 16.4 Gr. **Add a Dia. Two Tone**

**B68 2.75mm** 6 Dia.x.06=.36 ct. 16.9 Gr. **Add a Dia. Two Tone**

**B68 2.9mm illu** 6 Dia.x.09=.54 ct. 19.7 Gr. **Add a Dia. Two Tone**

**B68 3.25mm** 6 Dia.x.13=.78 ct. 20.8 Gr. **Add a Dia. Two Tone**



**B68-A 2.2mm illu** 25 Dia.x.04=1.00 ct. 21.2 Gr. **Two Tone**

**B68-A 2.75mm** 25 Dia.x.06=1.50 ct. 22.4 Gr. **Two Tone**



**B78 .50 ct.** 13 Dia.x.04=.52 ct. 10.6 Gr. (2.25mm) **Two Tone**

**B78 1 ct.** 13 Dia.x.077=1.00 ct. 11.3 Gr. (2.75mm) **Two Tone**

# Designer Diamond Bracelets



**B91 3.0mm** 66 Dia. 22x.018, 22x.023, 11x.05, 11x.09=2.44 ct. 13.6 Gr. **Two Tone**

**B91 3.5mm** 66 Dia. 22x.018, 22x.023, 11x.05, 11x.15=3.10 ct. 14.2 Gr. **Two Tone**

**B91 4.0mm** 66 Dia. 22x.018, 22x.023, 11x.05, 11x.23=3.99 ct. 13.5 Gr. **Two Tone**



**B91-A 3.0mm** 11 Dia.x.09=.99 ct. 13.1 Gr. **Two Tone**

**B91-A 3.5mm** 11 Dia.x.15=1.65 ct. 12.7 Gr. **Two Tone**

**B91-A 4.0mm** 11 Dia.x.23=2.53 ct. 13.2 Gr. **Two Tone**



**B100 1 ct.** 17 Dia.x.06=1.02 ct. 12.0 Gr. (2.6mm) **Two Tone**



# Designer Diamond Bracelets



<b>B101 1 ct.</b>	80 Dia.x.0125=1.00 ct	15.3 Gr. (1.25mm)	<b>Two Tone</b>
<b>B101 2 ct.</b>	76 Dia.x.027=2.03 ct	17.9 Gr. (1.9mm)	<b>Two Tone</b>
<b>B101 3 ct.</b>	76 Dia.x.04=3.04 ct.	18.8 Gr. (2.3mm)	<b>Two Tone</b>
<b>B101 4 ct.</b>	68 Dia.x.059=4.00 ct.	19.5 Gr. (2.6mm)	<b>Two Tone</b>
<b>B101 5 ct.</b>	68 Dia.x.074=5.03 ct.	20.1 Gr. (2.8mm)	<b>Two Tone</b>



<b>B103-A 2 ct.</b>	Half Bezel 54 Dia. 36x.03, 18x.055=207 ct.	11.6 Gr. (2mm, 2.5mm)	<b>Two Tone</b>
<b>B103-A 3 ct.</b>	Half Bezel 48 Dia. 32x.042, 16x.10=2.94 ct.	12.5 Gr. (2.25mm, 3mm)	<b>Two Tone</b>
<b>B103-A 4 ct.</b>	Half Bezel 42 Dia. 28x.07, 14x.15=4.06 ct.	13.5 Gr. (2.6mm, 3.5mm)	<b>Two Tone</b>



<b>B103 -D 1 ct.</b>	24 Dia. 16x.03, 8x.055=.92 ct.	10.7 Gr. (2mm, 2.5mm)
<b>B103-D 1.5 ct.</b>	23 Dia. 15x.042, 8x.10=1.43 ct.	12.9 Gr. (2.25mm, 3mm)
<b>B103-D 2 ct.</b>	20 Dia. 13x.07, 7x.15=1.96 ct.	14.2 Gr. (2.6mm, 3.5mm)



# Designer Diamond Bracelets



- B110 3.0mm** 60 Dia. 50 Princess x.04, 10 Round x.105=3.05 ct. 12.5 Gr. (1.75mm Princess, 3mm Round)**Two Tone**  
**B110 3.8mm** 54 Dia. 45 Princess x.09, 9 Round x.21=5.94 ct. 14.1 Gr. (2.25mm Princess, 3.8mm Round)**Two Tone**  
**B110 4.25mm** 54 Dia. 45 Princess x.10, 9 Round x.28=7.02 ct. 16.3 Gr. (2.5mm Princess, 4.25mm Round)**Two Tone**



- B120 1 ct.** 56 Dia.x.018=1.00 ct. 11.2 Gr. (1.8mm)  
**B120 2 ct.** 52 Dia.x.039=2.03 ct. 11.6 Gr. (2.2mm)  
**B120 3 ct.** 48 Dia.x.063=3.02 ct. 14.0 Gr. (2.6mm)  
**B120 4 ct.** 44 Dia.x.09=3.96 ct. 16.1 Gr. (2.9mm)



- B126 1.5mm** 49 Dia.x.02=98 ct. 12.4 Gr.  
**B126 2.0mm** 40 Dia.x.035=1.40 ct. 13.4 Gr.  
**B126 2.5mm** 36 Dia.x.055=1.98 ct. 18.8 Gr.

# Designer Diamond Bracelets



<b>B146 2.0mm</b>	62 Dia.x.033=2.05 ct.	22.3 Gr.
<b>B146 2.3mm</b>	57 Dia.x.052=2.97 ct.	22.5 Gr.
<b>B146 2.5mm</b>	56 Dia.x.055=3.08 ct.	36.5 Gr.
<b>B146 3.0mm</b>	44 Dia.x.09=3.96 ct.	42.6 Gr.
<b>B146 3.5mm</b>	38 Dia.x.15=5.70 ct.	41.4 Gr.



<b>B146-A 1.3mm</b>	152 Dia.x.013=1.98 ct.	28.9 Gr.
<b>B146-A 1.75mm</b>	132 Dia.x.023=3.04 ct.	34.9 Gr.
<b>B146-A 2.5mm</b>	110 Dia.x.055=6.05 ct.	34.5 Gr.

# Designer Diamond Bracelets



<b>B146-C 2.0mm 1 row</b>	20 Dia.x.033=	.66 ct.	25.4 Gr.
<b>B146-C 2.3mm 1 row</b>	18 Dia.x.053=	.96 ct.	23.0 Gr.
<b>B146-C 2.5mm 1 row</b>	18 Dia.x.055=	.99 ct.	40.7 Gr.
<b>B146-C 3.0mm 1 row</b>	15 Dia.x.09=	1.35 ct.	45.1 Gr.
<b>B146-C 3.5mm 1 row</b>	12 Dia.x.15=	1.80 ct.	40.7 Gr.



<b>B146-C 1.3mm 2 rows</b>	50 Dia.x.013=	.65 ct.	31.2 Gr.
<b>B146-C 1.75mm 2 rows</b>	42 Dia.x.023=	.97 ct.	37.7 Gr.
<b>B146-C 2.5mm 2 rows</b>	36 Dia.x.055=	1.98 ct.	40.6 Gr.



# Designer Diamond Bracelets



- B150 2.2mm illu** 5 Dia.x.05=.25 ct. 16.1 Gr. **Add a Dia.**
- B150 2.75mm** 5 Dia.x.07=.35 ct. 17.2 Gr. **Add a Dia.**
- B150 3.0mm illu** 5 Dia.x.10=.50 ct. 20.0 Gr. **Add a Dia.**
- B150 3.25mm** 5 Dia.x.13=.65 ct. 19.7 Gr. **Add a Dia.**



- B150-A 2.2mm illu** 21 Dia.x.05=1.05 ct. 22.4 Gr.
- B150-A 2.75mm** 21 Dia.x.07=1.47 ct. 22.7 Gr.
- B150-A 3.0mm illu** 19 Dia.x.10=1.90 ct. 24.7 Gr.
- B150-A 3.25mm** 19 Dia.x.13=2.47 ct. 25.7 Gr.



- B160 2.25mm** 19 Dia.x.05=.95 ct. 10.4 Gr.
- B160 3.0mm** 18 Dia.x.085=1.53 ct. 12.9 Gr.
- B160 3.5mm** 15 Dia.x.16=2.40 ct. 14.2 Gr.
- B160 4.0mm** 13 Dia.x.23=2.99 ct. 14.8 Gr.
- B160 5.0mm** 10 Dia.x.50=5.00 ct. 18.9 Gr.



# Designer Diamond Bracelets



**B170 2.0mm** 72 Dia.x.03=2.16 ct. 21.1 Gr.

**B170 2.5mm** 64 Dia.x.05=3.20 ct. 24.4 Gr.



**B180 2.5mm** 34 Dia.x.05=1.70 ct. 19.5 Gr.



**B180 3.0mm** 17 Dia.x.09=1.53 ct. 18.0 Gr.

# Designer Diamond Bracelets



**B183 1.5mm** 41 Dia.x.02=.82 ct. 14.2 Gr.

**B183 2.0mm** 35 Dia.x.035=1.23 17.3 Gr.

**B183 2.5mm** 28 Dia.x.07=1.96 ct. 19.0 Gr.



**B191 2.0mm** 18 Dia.x.035=.63 ct.12.4 Gr.

**B191 2.5mm** 17 Dia.x.055=.94 ct.11.5 Gr.

**B191 2.75mm** 16 Dia.x.07=1.12 ct.12.0 Gr.

**B191 3.0mm** 16 Dia.x.09=1.44 ct. 12.1 Gr.

**B191 3.5mm** 15 Dia.x.14=2.10 ct. 11.7 Gr.



**B195 2.0mm** 14 Dia.x.035=.49 ct. 9.9 Gr.

**B195 2.5mm** 14 Dia.x.055=.77 ct. 9.9 Gr.

**B195 3.0mm** 13 Dia.x.08=1.04 ct. 9.9 Gr.

# Designer Diamond Bracelets



<b>B201 2.0mm</b>	35 Dia.x.03=1.05 ct.	14.5 Gr.	<b>B201 3.5mm</b>	23 Dia.x.15=3.45 ct.	21.9 Gr.
<b>B201 2.5mm</b>	29 Dia.x.06=1.74 ct.	15.1 Gr.	<b>B201 4.0mm</b>	21 dia.x.25=5.25 ct.	24.4 Gr.
<b>B201 3.0mm</b>	26 Dia.x.09=2.34 ct.	16.9 Gr.			



<b>B209-A 2.0mm</b>	33 Dia.x.03=.99 ct.	16.0 Gr.	<b>B209-A 3.75mm</b>	21 Dia.x.18=3.78 ct.	26.0 Gr.
<b>B209-A 2.5mm</b>	30 Dia.x.06=1.80 ct.	19.2 Gr.	<b>B209-A 4.0mm</b>	21 Dia.x.25=5.25 ct.	26.7 Gr.
<b>B209-A 3.0mm</b>	24 Dia.x.10=2.40 ct.	23.9 Gr.	<b>B209-A 4.25mm</b>	18 Dia.x.33=5.94 ct.	24.1 Gr.
<b>B209-A 3.25mm</b>	24 Dia.x.12.5=3.00 ct.	23.8 Gr.	<b>B209-A 4.5mm</b>	18 Dia.x.35=6.30 ct.	28.1 Gr.
<b>B209-A 3.5mm</b>	24 Dia.x.15=3.60 ct.	25.3 Gr.			



<b>B209-B 2.0mm</b>	32 Dia.x.03=.96 ct.	15.9 Gr.	<b>B209-B 3.75mm</b>	22 Dia.x.18=3.96 ct.	23.6 Gr.
<b>B209-B 2.5mm</b>	29 Dia.x.06=1.74 ct.	18.0 Gr.	<b>B209-B 4.0mm</b>	20 Dia.x.25=5.00 ct.	28.0 Gr.
<b>B209-B 3.0mm</b>	25 Dia.x.10=2.50 ct.	24.0 Gr.	<b>B209-B 4.25mm</b>	19 Dia.x.33=6.27 ct.	29.0 Gr.
<b>B209-B 3.25mm</b>	23 Dia.x.12.5=2.88 ct.	24.1 Gr.	<b>B209-B 4.5mm</b>	17 Dia.x.35=5.95 ct.	29.8 Gr.
<b>B209-B 3.5mm</b>	22 Dia.x.15=3.30 ct.	25.0 Gr.			



# Designer Diamond Bracelets



<b>B209-C 2.0mm</b>	18 Dia.x.03=.54 ct.	15.9 Gr.	<b>Add a Dia.</b>	<b>B209-C 3.75mm</b>	14 Dia.x.18=2.52 ct.	25.1 Gr.	<b>Add a Dia.</b>
<b>B209-C 2.5mm</b>	16 Dia.x.06=.96 ct.	19.7 Gr.	<b>Add a Dia.</b>	<b>B209-C 4.0mm</b>	12 Dia.x.25=3.00 ct.	28.1 Gr.	<b>Add a Dia.</b>
<b>B209-C 3.0mm</b>	14 Dia.x.10=1.40 ct.	23.5 Gr.	<b>Add a Dia.</b>	<b>B209-C 4.25mm</b>	12 Dia.x.33=3.96 ct.	28.8 Gr.	<b>Add a Dia.</b>
<b>B209-C 3.25mm</b>	14 dia.x.12.5=1.75 ct.	24.0 Gr.	<b>Add a Dia.</b>	<b>B209-C 4.5mm</b>	11 Dia.x.35=3.85 ct.	29.9 Gr.	<b>Add a Dia.</b>
<b>B209-C 3.5mm</b>	13 Dia.x.15=1.95 ct.	26.2 Gr.	<b>Add a Dia.</b>				



<b>B242 1.5mm illu</b>	33 Dia.x.02=.66 ct.	10.6 Gr.
<b>B242 2.0mm illu</b>	26 Dia.x.035=.91 ct.	15.1 Gr.
<b>B242 2.5mm illu</b>	23 dia.x.055=1.27 ct.	20.5 Gr.



<b>B243 1.5mm illu</b>	27 Dia.x.02=.54 ct.	14.3 Gr.
<b>B243 2.0mm illu</b>	23 Dia.x.035=.81 ct.	18.8 Gr.
<b>B243 2.5mm illu</b>	19 Dia.x.05=.95 ct.	19.0 Gr.
<b>B243 3.0mm illu</b>	17 Dia.x.09=1.53 ct.	25.8 Gr.



# Designer Diamond Bracelets



**B246 2.0mm** 30 Dia.x.035=1.05 ct. 12.1 Gr.

**B246 2.5mm** 28 Dia.x.055=1.54 ct. 13.5 Gr.

**B246 3.0mm** 28 Dia.x.10=2.80 ct. 14.0 Gr.



**B255 3.0mm** 7 Dia.x.10=.70 ct. 15.4 Gr. Two Tone

**B255 3.5mm** 7 Dia.x.15=1.05 ct. 16.2 Gr. Two Tone

**B255 4.0mm** 7 Dia.x.25=1.75 ct. 15.8 Gr. Two Tone



**B263 2.0mm** 17 Dia.x.035=.60 ct. 10.4 Gr.

**B263 2.5mm** 15 Dia.x.05=.75 ct. 12.2 Gr.

**B263 3.0mm** 14 Dia.x.09=1.26 ct. 14.0 Gr.

# Designer Diamond Bracelets



**B276 2.25mm 14 dia** 14 Dia.x.04=.56 ct. 13.4 Gr. **Add a Dia.**

**B276 3.5mm 10 dia** 10 Dia.x.15=1.50 ct.20.1 Gr. **Add a Dia.**

**B276 2.5mm 14 dia** 14 Dia.x.056=.78 ct. 15.5 Gr. **Add a Dia.**

**B276 4.0mm 9 dia** 9 Dia.x.25=2.25 ct. 24.4 Gr. **Add a Dia.**

**B276 3.0mm 11 dia** 11 Dia.x.10=1.10 ct. 16.7 Gr. **Add a Dia.**



**B276-B 2.25mm** 24 Dia.x.04=.96 ct. 12.5 Gr.

**B276-B 2.5mm** 24 Dia.x.056=1.34 ct. 13.4 Gr.

**B276-B 3.0mm** 18 Dia.x.10=1.80 ct. 14.5 Gr.

**B276-B 3.5mm** 17 Dia.x.15=2.55 ct. 18.0 Gr.

**B276-B 4.0mm** 15 Dia.x.25=3.75 ct. 22.7 Gr.



**B276-C 2.25mm** 24 Dia.x.04=.96 ct. 12.5 Gr.

**B276-C 2.5mm** 23 Dia.x.056=1.29 ct. 13.9 Gr.

**B276-C 3.0mm** 19 Dia.x.10=1.90 ct. 14.4 Gr.

**B276-C 3.5mm** 17 Dia.x.15=2.55 ct. 20.4 Gr.

**B276-C 4.0mm** 16 Dia.x.25=4.00 ct. 22.5 Gr.

# Designer Diamond Bracelets



**B293-A 2.0mm** 56 Dia.x.035=1.96 ct. 19.5 Gr.

**B293-A 2.5mm** 44 Dia.x.055=2.42 ct. 21.5 Gr.



**B304 2.0mm** 11 Dia.x.04=.44 ct. 10.2 Gr.

**B304 3.5mm** 9 Dia.x.15=1.35 ct. 14.3 Gr.

**B304 2.5mm** 11 Dia.x.06=.66 ct. 11.9 Gr.

**B304 4.0mm** 9 Dia.x.023=2.07 ct. 13.9 Gr.

**B304 3.0mm** 9 Dia.x.10=.90 ct. 14.0 Gr.



**B306 2.0mm** 12 Dia.x.04=.48 ct. 14.0 Gr. **Two Tone**

**B306 2.5mm** 12 Dia.x.07=.84 ct. 14.4 Gr. **Two Tone**

**B306 3.0mm** 10 Dia.x.10=1.00 ct. 16.9 Gr. **Two Tone**

**B306 3.5mm** 10 Dia.x.15=1.50 ct. 17.6 Gr. **Two Tone**

**B306 4.0mm** 10 Dia.x.25=2.50 ct. 16.5 Gr. **Two Tone**



# Designer Diamond Bracelets



**B314 2.0mm illu** 29 Dia.x.035=1.02 ct. 12.2 Gr.

**B314 2.8mm illu** 25 Dia.x.08=2.00 ct. 16.8 Gr.

**B314 3.5mm illu** 20 Dia.x.15=3.00 ct. 17.2 Gr.



**B326 2 ct.** 42 Dia. 28 Dia.x.03, 14x.08=1.96 ct. 13.7 Gr. (2mm, 2.8mm)

**B326 2.5 ct.** 39 Dia. 26 Dia.x.04, 13x.11=2.47 ct. 15.0 Gr. (2.2mm, 3.1mm)



**B330 3.0mm** 19 Round.x.10, 38 Baguettes.x.07=4.56 ct. 15.2 Gr. (3mm Round, 3.5x1.5mm Baguettes) **Two Tone**

**B330 3.0x1.5mm** 20 Round x.10, 40 Baguettes x.05=4.00 ct. 16.4 Gr. (3mm Round, 3.5x1.5mm Baguettes) **Two Tone**

**B330 3.5mm** 19 Round x.15, 38 Baguettes x.07=5.51 ct. 15.0 Gr. (3.5x1.5mm) **Two Tone**

**B330 4.0mm** 18 Round x.25, 36 Baguettes x.14=9.54 ct. 18.5 Gr. (4x2mm) **Two Tone**



# Designer Diamond Bracelets



- B334 2.3mm** 12 Dia.x.04=.48 ct. 16.0 Gr. **Two Tone**
- B334 2.9mm** 12 Dia.x.09=1.08 ct. 16.1 Gr. **Two Tone**
- B334 3.0mm** 10 Dia.x.10=1.00 ct. 22.6 Gr. **Two Tone**
- B334 3.5mm** 10 Dia.x.15=1.50 ct. 21.9 Gr. **Two Tone**
- B334 4.0mm** 10 Dia.x.25=2.50 ct. 21.0 Gr. **Two Tone**



- B340-CS 1.9mm** 7 Dia.x.03=.21 ct. 14.4 Gr. **Two Tone**
- B340-CS 2.6mm** 7 Dia.x.07=.49 ct. 15.3 Gr. **Two Tone**
- B340-CS 3.0mm** 7 Dia.x.10=.70 ct. 18.1 Gr. **Two Tone**
- B340-CS 3.4mm** 7 Dia.x.14=.98 ct. 18.3 Gr. **Two Tone**



- B340-CSC 1.9mm ©** 7 Dia.x.03=.21 ct.16.3 Gr. **Two Tone**
- B340-CSC 2.6mm ©** 7 Dia.x.07=.49 ct.17.9 Gr. **Two Tone**
- B340-CSC 3.0mm ©** 7 Dia.x.10=.70 ct.20.3 Gr. **Two Tone**
- B340-CSC 3.4mm ©** 7 Dia.x.14=.98 ct.20.9 Gr. **Two Tone**

# Designer Diamond Bracelets



**B340-CSO 1.9mm** © 7 Dia.x.03=.21 ct. 14.9 Gr. **Two Tone**

**B340-CSO 2.6mm** © 7 Dia.x.07=.49 ct. 14.6 Gr. **Two Tone**

**B340-CSO 3.0mm** © 7 Dia.x.10=.70 ct. 17.3 Gr. **Two Tone**

**B340-CSO 3.4mm** © 7 Dia.x.14=.98 ct. 17.1 Gr. **Two Tone**



**B340-RS 1.9mm** © 7 Dia.x.03=.21 ct. 13.5 Gr. **Two Tone**

**B340-RS 2.6mm** © 7 Dia.x.07=.49 ct. 13.7 Gr. **Two Tone**

**B340-RS 3.0mm** © 7 Dia.x.10=.70 ct. 13.9 Gr. **Two Tone**

**B340-RS 3.4mm** © 7 Dia.x.14=.98 ct. 13.4 Gr. **Two Tone**



**B340-RSO 1.9mm** © 7 Dia.x.03=.21 ct. 16.0 Gr. **Two Tone**

**B340-RSO 2.6mm** © 7 Dia.x.07=.49 ct. 14.6 Gr. **Two Tone**

**B340-RSO 3.0mm** © 7 Dia.x.10=.70 ct. 16.5 Gr. **Two Tone**

**B340-RSO 3.4mm** © 7 Dia.x.14=.98 ct. 17.0 Gr. **Two Tone**

# Designer Diamond Bracelets



- B348 .50 ct.** 12 dia.x.04=.48 ct. 9.4 Gr. (2.2mm)
- B348 1 ct.** 12 Dia.x.08=.96 ct. 10.6 Gr. (2.8mm)
- B348 2 ct.** 12 Dia.x.17=2.04 ct. 11.8 Gr. (3.6mm)
- B348 3 ct.** 12 Dia.x.25=3.00 ct. 11.8 Gr. (4mm)



- B359 2 ct.** 52 Dia.26 Round x.04, 26 Baguettes x.04=2.08 ct. 10.8 Gr. (2mm Round, 2.7x1.4mm Baguettes) **Two Tone**
- B359 3 ct.** 48 Dia. 24 Round x.055, 24 Baguettes x.07=3.00 ct. 11.2 Gr. (2.5mm Round, 3.5x1.5mm Baguettes) **Two Tone**
- B359 4 ct.** 46 Dia. 23 Round x.07, 23 Baguettes x.11=4.10 ct. 12.7 Gr. (2.75mm Round, 3.5x2mm Baguettes) **Two Tone**
- B359 5 ct.** 42 Dia. 21 Round x.10, 21 Baguettes x.14=5.04 ct. 15.1 Gr. (3mm, 4x2mm) **Two Tone**
- B359 5.7 ct.** 38 Dia. 19 Round x.13, 19 Baguettes x.17=5.70 ct. 15.9 Gr. (3.25mm, 4x2.25mm) **Two Tone**



- B366 1 ct.** 27 Dia. 18x.023, 9x.055=1.00 ct. 11.1 Gr. (1.9mm, 2.5mm) **Two Tone**
- B366 1.5 ct.** 27 Dia. 18x.04, 9x.09=1.52 ct. 10.8 Gr. (2.25mm, 3mm) **Two Tone**
- B366 2 ct.** 24 Dia. 16x.06, 8x.13=2.00 ct. 10.8 Gr. (2.6mm, 3.3mm) **Two Tone**
- B366-A 1 ct.** 27 Dia. 18x.023, 9x.055=1.00 ct. 9.8 Gr. (1.9mm, 2.5mm) **Two Tone**
- B366-A 1.5 ct.** 27 Dia. 18x.04, 9x.09=1.52 ct. 10.2 Gr. (2.25mm, 3mm) **Two Tone**
- B366-A 2 ct.** 24 Dia. 16x.06, 8x.13=2.00 ct. 11.0 Gr. (2.6mm, 3.3mm) **Two Tone**



# Vintage Diamond Bracelets



- SB870-A 2 ct.** 56 Dia.x.035=1.96 ct. 10.3 Gr. (2.1mm)
- SB870-A 3 ct.** 52 Dia.x.06=3.12 ct. 10.4 Gr. (2.5mm)
- SB870-A 4 ct.** 47 Dia.x.085=4.00 ct. 12.2 Gr. (2.8mm)
- SB870-A 5 ct.** 42 Dia.x.12=5.04 ct. 13.9 Gr. (3.2mm)



- SB855 3 ct.** 144 Dia. 126x.008, 9x.06, 9x.16=2.99 ct. 16.0 Gr. (1.2mm, 2.5mm, 3.5mm)
- SB855 4.4 ct.** 153 Dia. 135x.008, 9x.12, 9x.25=4.41 ct. 16.4 Gr. (1.2mm, 3.1mm, 4mm)



- SB855-B 4.3 ct.** 208 Dia. 182x.008, 13x.06, 13x.16=4.32 ct. 20.0 Gr. (1.2mm, 2.5mm, 3.5mm)
- SB855-B 5.7 ct.** 204 Dia. 180x.008, 12x.105, 12x.25=5.70 ct. 18.6 Gr. (1.2mm, 3mm, 4mm)



# Vintage Diamond Bracelets



<b>SB857 1.5mm</b>	52 Dia.x.015=.78 ct.	13.0 Gr.
<b>SB857 2.0mm</b>	45 Dia.x.033=1.49 ct.	15.4 Gr.
<b>SB857 2.2mm</b>	43 Dia.x.041=1.76 ct.	16.0 Gr.
<b>SB857 2.5mm</b>	41 Dia.x.06=2.46 ct.	15.8 Gr.
<b>SB857 2.7mm</b>	39 Dia.x.075=2.93 ct.	16.0 Gr.
<b>SB857 3.0mm</b>	36 Dia.x.105=3.78 ct.	16.6 Gr.



**SB869 1 ct. ©** 24 Dia. 16x.033, 8x.06=1.01 ct. 11.1 Gr. (2mm, 2.5mm) **Two Tone**



**SB869-A 2.5mm** 42 Dia. 28x.033, 14x.06=1.76 ct. 12.1 Gr. (2mm, 2.5mm)

# Vintage Diamond Bracelets



<b>SB872 1.8mm</b>	40x.025=1.00 ct.	12.5 Gr.	<b>SB872 2.5mm</b>	34 Dia.x.06=2.04 ct.	13.7 Gr.
<b>SB872 2.0mm</b>	39 Dia.x.033=1.29 ct.	12.5 Gr.	<b>SB872 3.0mm</b>	30 Dia.x.105=3.15 ct.	16.0 Gr.



<b>SB872-A 1.8mm</b>	40 Dia.x.025=1.00 ct.	12.5 Gr.	<b>SB872-A 2.5mm</b>	34 Dia.x.06=2.04 ct.	13.7 Gr.
<b>SB872-A 2.0mm</b>	39 Dia.x.033=1.29 ct.	11.5 Gr.	<b>SB872-A 3.0mm</b>	30 Dia.x.105=3.15 ct.	16.0 Gr.



<b>SB875 2.0mm</b>	47 Dia.x.033=1.55 ct.	13.7 Gr.	<b>SB875 2.7mm</b>	39 Dia.x.075=2.93 ct.	16.7 Gr.
<b>SB875 2.2mm</b>	45 Dia.x.045=2.03 ct.	12.8 Gr.	<b>SB875 3.0mm</b>	35 Dia.x.11=3.85 ct.	19.4 Gr.
<b>SB875 2.5mm</b>	42 Dia.x.06=2.52 ct.	14.4 Gr.			

# Vintage Diamond Bracelets



**SB876 2 ct.** 76 Dia.x.026=1.98 ct. 11.2 Gr. (1.8mm)

**SB876 3 ct.** 68 Dia.x.045=3.06 ct. 11.7 Gr. (2.2mm)

**SB876 4 ct.** 60 Dia.x.068=4.08 ct. 14.8 Gr. (2.6mm)



**SB877 2.0mm** 38 Dia.x.033=1.25 ct. 12.9 Gr.

**SB877 2.7mm** 31 Dia.x.075=2.33 ct. 17.7 Gr.

**SB877 2.2mm** 36 Dia.x.041=1.48 ct. 14.9 Gr.

**SB877 3.0mm** 29 Dia.x.105=3.05 ct. 18.2 Gr.

**SB877 2.5mm** 33 Dia.x.06=1.98 ct. 15.2 Gr.



**SB877-A 1.5mm** 100x.015=1.50 ct. 16.7 Gr.

**SB877-A 1.8mm** 96x.026=2.50 ct. 18.5 Gr.



# Vintage Diamond Bracelets



**SB877-B 1.4 ct.** 60x.015, 15x.033=1.40 ct. 15.1 Gr. (1.5mm, 2mm)

**SB877-B 2 ct.** 56x.026, 14x.041=2.03 ct. 15.3 Gr. (1.8mm, 2.2mm)



**SB880 1 ct.** 50 Dia. 20x.015, 20x.02, 10x.03=1.00 ct. 13.9 Gr. (1.25mm, 1.5mm, 2.0mm) **Two Tone**



**SB881 3 ct.** 150 Dia. 100x.013, 25x.014, 25x.06=3.15 ct. 15.2 Gr. (1.4mm, 1.5mm, 2.5mm)

**SB881 4 ct.** 132 Dia. 88x.016, 22x.02, 22x.105=4.16 ct. 16.8 Gr. (1.6mm, 1.7mm, 3mm)



# Vintage Diamond Bracelets



**SB884 1 ct.** 42 Dia. 28x.022, 14x.033=1.08 ct. 11.7 Gr. (1.7mm, 2mm) **Two Tone**

**SB884 2 ct.** 36 Dia. 24x.033, 12x.105=2.05 ct. 11.6 Gr. (2mm, 3mm) **Two Tone**

**SB884 3 ct.** 33 Dia. 22x.06, 11x.16=3.08 ct. 14.5 Gr. (2.5mm, 3.5mm) **Two Tone**



**SB886 2 ct.** 85 Dia. 68x.02, 17x.04=2.04 ct. 17.1 Gr. (1.7mm, 2.2mm)

**SB886 3 ct.** 75 Dia. 60x.035, 15x.06=3.00 ct. 20.7 Gr. (2mm, 2.5mm)

**SB886 4 ct.** 65 Dia. 52x.05, 13x.105=3.97 ct. 24.2 Gr. (2.3mm, 3mm)

**SB886 5 ct.** 60 Dia. 48x.07, 12x.14=5.04 ct. 24.5 Gr. (2.6mm, 3.3mm)



**SB888 1.75mm** 42 Dia. 14x.023, 28x.025=1.02 ct. 17.7 Gr. (1.5mm, 1.75mm)

# Vintage Diamond Bracelets



**SB889 4 ct.** 260 Dia. 240x.012, 20x.06=4.08 ct. 24.3 Gr. (1.2mm, 2.5mm)



**SB890 2 ct.** 180 Dia.x.011=1.98 ct. 18.5 Gr. (1.2mm)

**SB890 3 ct.** 152 Dia.x.02=3.04 ct. 22.4 Gr. (1.7mm)

**SB890 4 ct.** 140 Dia.x.029=4.06 ct. 26.1 Gr. (1.9mm)

**SB890 5 ct.** 124x.041=5.08 ct. 27.1 Gr. (2.2mm)



**SB892 5 ct.** 345 Dia. 322x.012, 23x.05=5.01 ct. 22.3 Gr. (1.3mm, 2.4mm)

# Vintage Diamond Bracelets



- SB895 2.1mm** 70 Princess x.08=5.60 ct., or 70 Round x.038=2.66 ct. 15.3 Gr. Millgrain
- SB895 2.4mm** 66 Princess x.09=5.94 ct., or 66 Round x.051=3.38 ct. 17.3 Gr. Millgrain
- SB895 2.7mm** 59 Princess x.23=7.08 ct., or 59 Round x.075=4.43 ct. 19.6 Gr. Millgrain
- SB895 3.1mm** 51 Princess x.20=10.20 ct., or 51 Round x.115=5.86 ct. 23.8 Gr. Millgrain
- SB895 3.4mm** 48 Princess x.26=12.48 ct., or 48 Round x.15=7.20 ct. 23.2 Gr. Millgrain
- SB895 3.7mm** 43 Princess x.315=13.55 ct., or 43 Round x.20=8.60 ct. 30.4 Gr. Millgrain
- SB895 4.1mm** 41 Princess x.40=16.40 ct., or 41 Round x.26=10.66 ct. 29.1 Gr. Millgrain



- SB896-B 2.2mm** 21 Dia.x.041 10.5 Gr. Two Tone
- SB896-B 2.5mm** 21 Dia.x.06 11.2 Gr. Two Tone
- SB896-B 2.7mm** 20 Dia.x.075 11.8 Gr. Two Tone
- SB896-B 3.0mm** 19 Dia.x.105 12.3 Gr. Two Tone



- |  |   |
|--|---|
| <b>SB902 2 ct.</b> 57 Dia.x.035=2.00 ct. 11.8 Gr. (2mm)    | <b>SB902 6 ct.</b> 40 Dia.x.15=6.00 ct. 20.8 Gr. (3.3mm)  |
| <b>SB902 3 ct.</b> 52 Dia.x.058=3.02 ct. 14.2 Gr. (2.5mm)  | <b>SB902 7 ct.</b> 38 Dia.x.183=6.95 ct. 21.0 Gr. (3.6mm) |
| <b>SB902 4 ct.</b> 47 Dia.x.085=4.00 ct. 16.2 Gr. (2.75mm) | <b>SB902 8 ct.</b> 34 Dia.x.235=7.99 ct. 21.4 Gr. (3.8mm) |
| <b>SB902 5 ct.</b> 43 Dia.x.116=4.99 ct. 19.1 Gr. (3mm)    | <b>SB902 9 ct.</b> 33 Dia.x.27=8.91 ct. 24.6 Gr. (4.1mm)  |



# Vintage Diamond Bracelets

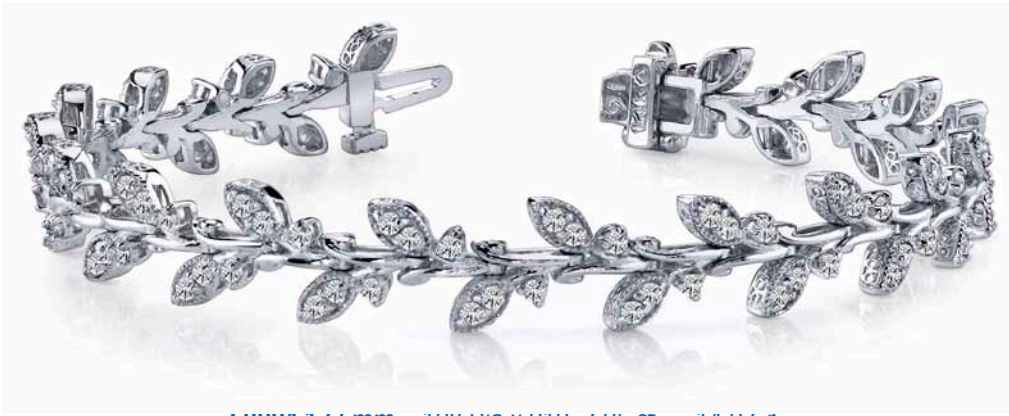

SB904 1.65mm 108 Dia.x.019=2.05 ct. 14.0 Gr.  
 SB904 2mm 90 Dia.x.033=2.97 ct. 17.3 Gr.

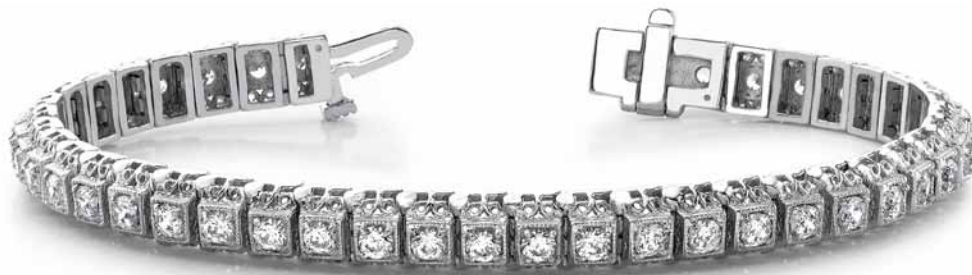

SB906 1.7mm	59 Dia.x.022=1.30 ct.	16.2 Gr.	Millgrain	SB906 2.7mm	45 Dia.x.075=3.38 ct.	21.2 Gr.	Millgrain
SB906 2.0mm	55 Dia.x.033=1.82 ct.	16.8 Gr.	Millgrain	SB906 3.0mm	40 Dia.x.105=4.20 ct.	22.4 Gr.	Millgrain
SB906 2.2mm	51 Dia.x.041=2.09 ct.	18.0 Gr.	Millgrain	SB906 3.5mm	36 Dia.x.16=5.76 ct.	24.6 Gr.	Millgrain
SB906 2.5mm	47 Dia.x.06=2.82 ct.	20.4 Gr.	Millgrain	SB906 4.0mm	34 Dia.x.25=8.50 ct.	26.9 Gr.	Millgrain



SB910 2 ct. 100 Dia.x.02=2.00 ct. 31.5 Gr. (1.6mm) Two Tone



# Vintage Diamond Bracelets



**SB926-B 1 ct.** 64 Dia.x.017=1.09 ct. 16.9 Gr. (1.7mm) **Millgrain**    **SB926-B 3 ct.** 44 Dia.x.068=2.99 ct. 29.1 Gr. (2.5mm) **Millgrain**  
**SB926-B 1.5 ct.** 54 Dia.x.029=1.57 ct. 21.9 Gr. (2mm) **Millgrain**    **SB926-B 3.5 ct.** 40 Dia.x.088=3.52 ct. 32.0 Gr. (2.75mm) **Millgrain**  
**SB926-B 2 ct.** 50 Dia.x.041=2.05 ct. 21.8 Gr. (2.2mm) **Millgrain**    **SB926-B 4 ct.** 38 Dia.x.105=3.99 ct. 37.2 Gr. (3mm) **Millgrain**



**SB927 1.5mm** 73 Dia.x.015=1.10 ct. 7.8 Gr. **Millgrain, Prong Set**    **SB927 3.2mm** 38 Dia.x.13=4.94 ct. 16.3 Gr. **Millgrain, Prong Set**  
**SB927 2.0mm** 61 Dia.x.033=2.01 ct. 9.1 Gr. **Millgrain, Prong Set**    **SB927 3.5mm** 36 Dia.x.16=5.76 ct. 17.6 Gr. **Millgrain, Prong Set**  
**SB927 2.2mm** 54 Dia.x.04=2.16 ct. 9.5 Gr. **Millgrain, Prong Set**    **SB927 3.7mm** 35 Dia.x.20=7.00 ct. 17.7 Gr. **Millgrain, Prong Set**  
**SB927 2.5mm** 52 Dia.x.06=3.12 ct. 12.0 Gr. **Millgrain, Prong Set**    **SB927 4.0mm** 33 Dia.x.25=8.25 ct. 19.8 Gr. **Millgrain, Prong Set**  
**SB927 2.7mm** 47 Dia.x.08=3.76 ct. 12.9 Gr. **Millgrain, Prong Set**    **SB927 4.5mm** 30 Dia.x.35=10.50 ct. 20.1 Gr. **Millgrain, Prong Set**  
**SB927 3.0mm** 42 Dia.x.105=4.41 ct. 15.2 Gr. **Millgrain, Prong Set**



**SB935 1 ct. illu ©** 92 Dia.x.011=1.01 ct. 9.5 Gr. (1.1mm)    **SB935 4 ct. ©** 76 Dia.x.052=3.95 ct. 11.9 Gr. (2.25mm)  
**SB935 2 ct. ©** 92 Dia.x.022=2.02 ct. 8.4 Gr. (1.75mm)    **SB935 5 ct. ©** 72 Dia.x.07=5.04 ct. 15.1 Gr. (2.5mm)  
**SB935 3 ct. ©** 84 Dia.x.035=2.94 ct. 10.4 Gr. (2mm)    **SB935 6 ct. ©** 64 Dia.x.095=6.08 ct. 15.0 Gr. (2.8mm)

# Vintage Diamond Bracelets



**SB938 2.5 ct.** 42 Dia.x.03, 84 Dia.x.015=2.52 ct. 12.1 Gr. (2mm, 1.5mm)

**SB938 4 ct.** 36 Dia.x.07, 72 Dia.x.02=3.96 ct. 14.8 Gr. (2.5mm, 1.5mm)



**SB944 2.25mm** 37 Princess x.07=2.59 ct. 11.5 Gr.

**SB944 2.85mm** 30 Princess x.13=3.90 ct. 11.8 Gr.

**SB944 3.0mm** 27 Princess x.18=4.86 ct. 15.0 Gr.



**SB948 2 ct. ©** 69 Dia. 46x.02, 23x.05=2.07 ct. 11.0 Gr. (1.5mm, 2.25mm)

**SB948 2.5 ct. ©** 69 Dia. 46x.02, 23x.07=2.53 ct. 11.5 Gr. (1.5mm, 2.5mm)

**SB948 3 ct. ©** 69 Dia. 46x.03m 23x.075=3.10 ct. 13.5 Gr. (2mm, 2.7mm)

**SB948 4 ct. ©** 66 Dia. 44x.04, 22x.10=3.96 15.8 Gr. (2.25mm, 3mm)

**SB948 5 ct. ©** 63 Dia. 42x.06, 21x.12=5.04 ct. 18.3 Gr. (2.5mm, 3.1mm)

# Vintage Diamond Bracelets



**SB970 2 ct.** 56 Dia. 32x.02, 16x.033, 8x.10=1.97 ct. 11.8 Gr. (1.75mm, 2mm, 3mm) **Two Tone**



**B211 3.0mm** 26 Dia.x.08=2.08 ct. 18.5 Gr.

**B211 3.5mm** 22 dia.x.14=3.08 ct. 20.9 Gr.



**B47-A 2.5mm** 56 Dia. 37 x.0125, 19x.10=2.38 ct. 12.1 Gr. (1.25mm Round, 2.5mm Princess)

**B47-A 3.0mm** 50 Dia. 33x.015, 17x.16=3.22 ct. 14.0 Gr. (1.5mm Round, 3mm Princess)

**B47-A 3.5mm** 47 Dia. 31 x.02, 16x.25=4.62 ct. 16.3 Gr. (1.75mm Round, 3.5mm Princess)



# Red-Carpet Diamond Bracelets

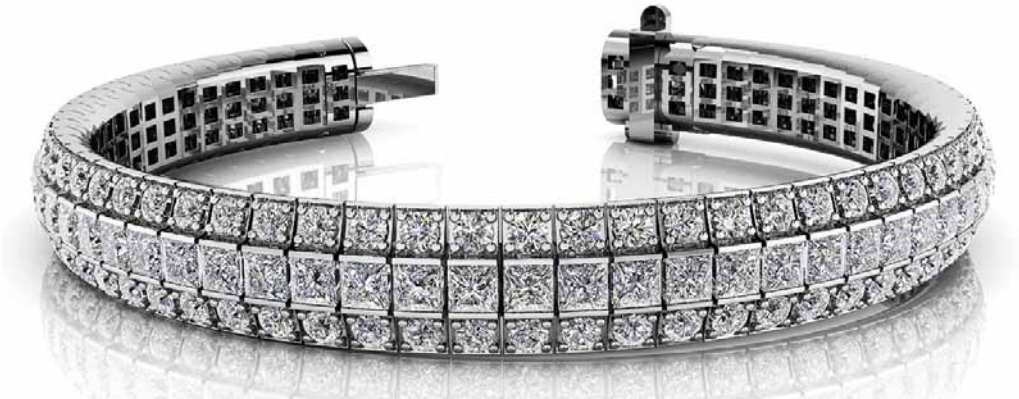

**SB839 2.5mm** 182 Dia. 122x.033, 61x.095=9.82 ct. 17.8 Gr. (2mm round, 2.5mm princess)



**SB842 2.5mm** 330 Dia. 308x.005, 22x.06=2.86 ct. 17.0 Gr. (1mm, 2.5mm)

**SB842 2.8mm** 300 Dia. 280x.007, 20x.086=3.68 ct. 20.6 Gr. (1.1mm, 2.8mm)

**SB842 3.4mm** 306 Dia. 288x.007, 18x.15=4.72 ct. 24.0 Gr. (1.1mm, 3.4mm)



**SB842-A 3.4mm** 323 Dia. 306x.007, 17x.15=4.69 ct. 24.3 Gr. (1.1mm, 3.4mm)



# Red-Carpet Diamond Bracelets



**SB842-B 2.5mm** 375 Dia. 350x.005, 25x.06=3.25 ct. 17.9 Gr. (1mm, 2.5mm)

**SB842-B 2.8mm** 345 Dia. 322x.007, 23x.086=4.23 ct. 22.0 Gr. (1.1mm, 2.8mm)

**SB842-B 3.4mm** 357 Dia. 336x.007, 21x.15=5.50 ct. 25.9 Gr. (1.1mm, 3.4mm)



**SB843 2.5mm** 286 Dia. 264x.007, 22x.094=3.92 ct. 17.0 Gr. (1.1mm, 2.5mm princess)

**SB843 2.8mm** 260 Dia. 240x.008, 20x.124=4.40 ct. 20.8 Gr. (1.2mm, 2.8mm princess)

**SB843 3.4mm** 306 Dia. 288x.007, 18x.25=6.52 ct. 25.9 Gr. (1.1mm, 3.4mm princess)



**SB843-A 3.4mm** 323 Dia. 306x.007, 17x.25=6.39 ct. 27.1 Gr. (1.1mm, 3.4mm princess)

# Red-Carpet Diamond Bracelets



**SB843-B 2.5mm** 325 Dia. 300x.007, 25x.094=4.45 ct. 17.5 Gr. (1.1mm, 2.5mm princess)

**SB843-B 2.8mm** 299 Dia. 276x.008, 23x.124=5.06 ct. 23.0 Gr. (1.2mm, 2.8mm princess)

**SB843-B 3.4mm** 357 Dia. 336x.007, 21x.25=7.60 ct. 27.1 Gr. (1.1mm, 3.4mm princess)



**SB840 2.0mm** 340 Dia. 320x.007, 20x.05=3.24 ct. 26.8 Gr. (1.1mm, 2mm princess)

**SB840-A 2.5mm** 396 Dia. 378x.007, 18x.095=4.36 ct. 29.4 Gr. (1.1mm, 2.5mm princess)

**SB840 2.5mm** 306 Dia. 288x.013, 18x.095=5.45 ct. 31.9 Gr. (1.4mm, 2.5mm princess)



**SB841 5mm** 323 Dia. 304x.013, 19x.50=13.45 ct. 22.9 Gr. (1.4mm, 5mm)



# Red-Carpet Diamond Bracelets



**SB844 5.06 ct.** 644 Dia. 552x.005, 92x.025=5.06 ct. 24.0 Gr. (1mm, 1.8mm)

**SB844 6.2 ct.** 648 Dia. 576x.005, 72x.047=6.26 ct. 29.1 Gr. (1mm, 2.3mm)



**SB847-A 1.9mm** 168 Dia.x.05=8.40 ct. 15.3 Gr.

**SB847-A 2.3mm** 144 Dia.x.085=12.24 ct. 17.9 Gr.

**SB847-A 2.7mm** 124 Dia.x.12=14.88 ct. 21.5 Gr.



**SB848 4mm Round** 330 Dia. 319x.007, 11x.25=4.98 ct. 16.0 Gr. (1.1mm, 4mm)

**SB848 5mm Round** 330 Dia. 320x.007, 10x.50=7.24 ct. 16.2 Gr. (1.1mm, 5mm)

# Red-Carpet Diamond Bracelets



**SB856 1.4mm** 297 Dia.x.014=4.16 ct. 15.4 Gr.

**SB856 1.6mm** 261 Dia.x.02=5.22 ct. 15.5 Gr.

**SB856 1.8mm** 240 Dia.x.025=6.00 ct. 17.7 Gr.



**SB856-A 1.4mm** 280 Dia.x.013=3.64 ct. 14.1 Gr.

**SB856-A 1.6mm** 253 Dia.x.02=5.06 ct. 13.7 Gr.



**SB856-B 1.4mm** 306 Dia.x.013=3.98 ct. 16.1 Gr.

**SB856-B 1.6mm** 270 Dia.x.02=5.40 ct. 16.1 Gr.



# Red-Carpet Diamond Bracelets



**SB859 2.7mm** 252 Dia. 216x.012, 36x.075=5.29 ct. 12.8 Gr. (1.2mm, 2.7mm)  
**SB859 3.2mm** 238 Dia. 204x.012, 34x.12=6.53 ct. 14.2 Gr. (1.3mm, 3.2mm)  
**SB859 3.5mm** 210 Dia. 180x.015, 30x.16=7.50 ct. 16.7 Gr. (1.5mm, 3.5mm)



**SB859-A 2.7mm** 252 Dia. 216x.012, 18x.075, 18x.10=5.74 ct. 13.8 Gr. (1.2mm, 2.7mm, 2.5mm princess )  
**SB859-A 3.2mm** 238 Dia. 204x.012, 17x.12, 17x.16=7.21 ct. 14.5 Gr. (1.3mm, 3.2mm, 3mm Princess)  
**SB859-A 3.5mm** 210 Dia. 180x.015, 15x.16, 15x.21=8.25 ct. 15.5 Gr. (1.5mm, 3.5mm, 3.2mm Princess)



**SB859-B 2.7mm** 266 Dia. 228x.012, 38x.075=5.59 ct. 12.8 Gr. (1.2mm, 2.7mm)  
**SB859-B 3.2mm** 252 Dia. 216x.012, 36x.12=6.91ct. 13.0 Gr. (1.3mm, 3.2mm)  
**SB859-B 3.5mm** 224 Dia. 192x.015, 32x.16=8.00 ct. 16.4 Gr. (1.5mm, 3.5mm)

# Red-Carpet Diamond Bracelets



<b>SB859-C 2.7mm</b>	238 Dia. 204x.012, 34x.075=5.00 ct.	12.0 Gr.	(1.2mm, 2.7mm)
<b>SB859-C 3.2mm</b>	240 Dia. 210x.012, 30x.12=6.12 ct.	13.8 Gr.	(1.3mm, 3.2mm)
<b>SB859-C 3.5mm</b>	208 Dia. 182x.015, 26x.16=6.89 ct.	14.8 Gr.	(1.5mm, 3.5mm)



<b>SB859-D 2.7mm</b>	266 Dia. 228x.012, 38x.075=5.59 ct.	12.9 Gr.	(1.2mm, 2.7mm)
<b>SB859-D 3.2mm</b>	238 Dia. 204x.012, 17x.105, 17x.12=6.27 ct.	13.9 Gr.	(1.3mm, 3mm, 3.2mm)
<b>SB859-D 3.3mm</b>	224 Dia. 192x.015, 32x.14=7.36 ct.	15.9 Gr.	(1.5mm, 3.3mm)

# Red-Carpet Diamond Bracelets



**SB860 4 ct.** 187 Dia. 132x.015, 44x.02, 11x.105=4.02 ct. 12.5 Gr. (1.4mm, 1.7mm, 3mm)



**SB864 3 ct. ©** 84 Dia. 12x.013, 24x.014, 12x.02, 12x.03, 12x.06, 12x.105=3.07 ct. 9.0 Gr.  
(1.4mm, 1.5mm, 1.7mm, 2mm, 2.5mm, 3mm)

**SB864 4 ct. ©** 70 Dia. 10x.022, 20x.033, 10x.047, 10x.06, 10x.075, 10x.13=4.00 ct. 9.7 Gr.  
(1.7mm, 2mm, 2.3mm, 2.5mm, 2.7mm, 3.2mm)

**SB864 5 ct. ©** 60 Dia. 10x.038, 10x.051, 10x.07, 10x.075, 10x.105, 10x.16=4.99 ct. 10.4 Gr.  
(2.1mm, 2.4mm, 2.6mm, 2.7mm, 3mm, 3.5mm)



**SB867 3.0mm** 153 Dia. 108x.022, 36x.033, 9x.105=4.51 ct. 15.5 Gr. (1.7mm, 2mm, 3mm,)



# Red-Carpet Diamond Bracelets



- SB868 3.5 ct.** 345 Dia. 276x.005, 69x.03=3.45 ct. 16.5Gr. (1mm, 1.9mm)
- SB868 5 ct.** 330 Dia. 264x.009, 66x.04=5.02 ct. 18.0Gr. (1.1mm, 2.1mm)
- SB868 6 ct.** 330 Dia. 264x.012, 66x.042=5.94 ct. 18.0Gr. (1.2mm, 2.2mm)
- SB868 7.3 ct.** 310 Dia. 248x.012, 62x.07=7.32 ct. 19.5Gr. (1.3mm, 2.6mm)
- SB868 9 ct.** 270 Dia. 216x.015, 54x.105=8.91 ct. 22.7Gr. (1.5mm, 3mm)



- SB868-A 2.2mm** 285 Dia. 57x.065, 228x.009=6.44 ct. 20.5 Gr. (1.2mm Round, 2.2mm Princess)
- SB868-A 2.5mm** 260 Dia. 52x.10, 208x.013=7.90 ct. 23.0 Gr. (1.4mm Round, 2.5mm Princess)
- SB868-A 2.8mm** 245 Dia. 196x.019, 49x.14=10.58 ct. 23.9 Gr. (1.6mm round, 2.8mm princess)



- SB873 2.0mm** 259 Dia. 222x.015, 37x.033=4.55 ct. 15.3 Gr. (1.5mm, 2mm)
- SB873 2.2mm** 231 Dia. 198x.02, 33x.041=5.31 ct. 15.5 Gr. (1.7mm, 2.2mm)



# Red-Carpet Diamond Bracelets



**SB873-A 2.0mm** 184 Dia. 138x.015, 23x.033, 23x.06=4.21 ct. 12.7 Gr. (1.5mm, 2mm, 2.5mm)

**SB873-A 2.5mm** 168 Dia. 126x.02, 21x.041, 21x.06=4.64 ct. 14.1 Gr. (1.7mm, 2.2mm, 2.5mm)



**SB874 1.4mm** 180x.015=2.70 ct. 12.0 Gr.



**SB878 5 ct.** 140 Dia. 84x.029, 42x.04, 14x.07=5.10 ct. 16.3 Gr. (1.9mm, 2.2mm, 2.6mm)

**SB878 7 ct.** 121 Dia. 72x.047, 37x.07, 12x.09=7.05 ct. 18.4 Gr. (2.3mm, 2.6mm, 2.8mm)

# Red-Carpet Diamond Bracelets



**SB879 1.8mm** 140x.026=3.64 ct. 17.0 Gr.

**SB879 2.0mm** 126 Dia.x.033=4.16 ct. 24.5 Gr.



**SB879-A 1.8mm** 204x.026=5.30 ct. 24.0 Gr.

**SB879-A 2.0mm** 192 Dia.x.033=6.34 ct. 27.7 Gr.



**SB879-B 1.8mm** 280 Dia.x.025=7.00 ct. 31.6 Gr.

**SB879-B 2.0mm** 252 Dia.x.035=8.82 ct. 33.2 Gr.

# Red-Carpet Diamond Bracelets



- SB891 3 ct.** 176 Dia.x.017=2.99 ct. 9.3 Gr. (1.5mm)
- SB891 4 ct.** 180 Dia.x.022=3.96 ct. 10.8 Gr. (1.75mm)
- SB891 5 ct.** 160 Dia.x.031=4.96 ct. 11.9 Gr. (2mm)
- SB891 6 ct.** 132 Dia.x.045=5.94 ct. 14.2 Gr. (2.25mm)
- SB891 7 ct.** 128 Dia.x.055=7.04 ct. 16.7 Gr. (2.5mm)



- SB899 4.5 ct.** 178 Dia.x.013, 89 Dia.x.02=4.54 ct. 22.4 Gr. (1.5mm, 1.8mm)
- SB899 5 ct.** 178 Dia.x.018, 89 Dia.x.021=5.07 ct. 21.4 Gr. (1.5mm, 1.7mm)
- SB899 6 ct.** 138 Dia.x.024, 69 Dia.x.04=6.07 ct. 22.3 Gr. (1.9mm, 2.2mm)
- SB899 7 ct.** 138 Dia.x.029, 69 Dia.x.044=7.04 ct. 22.2 Gr. (2mm, 2.25mm)
- SB899 8 ct.** 136 Dia.x.03, 68 Dia.x.06=8.16 ct. 25.2 Gr. (2mm, 2.5mm)
- SB899 9 ct.** 136 Dia.x.035, 68 Dia.x.062=8.98 ct. 25.8 Gr. (2mm, 2.5mm)



- SB917 5 ct.** 210 Dia., 120x.02, 60x.026, 30x.035=5.01 ct. 25.3 Gr. (1.5mm, 1.75mm, 2mm)



# Red-Carpet Diamond Bracelets



**SB922 3 ct.** 135 Dia.x.022=2.97 ct. 11.1 Gr. (1.75mm)

**SB922 4 ct.** 123 Dia.x.033=4.06 ct. 12.3 Gr. (2mm)

**SB922 5 ct.** 114 Dia.x.044=5.02 ct. 13.9 Gr. (2.25mm)

**SB922 6 ct.** 102 Dia.x.059=6.02 ct. 16.9 Gr. (2.5mm)



**SB924 2 ct.** 80 Dia.x.025=2.00 ct. 9.2 Gr. (1.9mm)

**SB924 3 ct.** 78 Dia.x.039=3.04 ct. 9.3 Gr. (2.2mm)

**SB924 4 ct.** 70 dia.x.058=4.06 ct. 9.8 Gr. (2.4mm)

**SB924 5 ct.** 64 Dia.x.078=4.99 ct. 10.5 Gr. (2.75mm)

**SB924 6 ct.** 58 Dia.x.105=6.09 ct. 12.7 Gr. (3mm)

**SB924 7 ct.** 56 Dia.x.125=7.00 ct. 13.8 Gr. (3.2mm)

**SB924 8 ct.** 52 Dia.x.155=8.06 ct. 15.2 Gr. (3.5mm)

**SB924 11 ct.** 44 Dia.x.25=11.00 ct. 20.2 Gr. (4mm)



**SB937-A 5 ct.** 232 Dia.x.022=5.10 ct. 21.0 Gr. (1.7mm)

**SB937-A 6 ct.** 232 Dia.x.026=6.03 ct. 21.0 Gr. (1.75mm)

**SB937-A 7 ct.** 216 Dia.x.032=6.91 ct. 24.0 Gr. (2mm)



# Red-Carpet Diamond Bracelets



- SB943 1.5 ct.** 90 Dia., 36 Dia.x.013, 36 Dia.x.02, 18 Dia.x.025=1.64 ct. 13.1 Gr. (1.5mm, 1.7mm, 1.9mm)  
**SB943 2 ct.** 80 Dia., 33 Dia.x.018, 31 Dia.x.028, 16 Dia.x.04=2.09 ct. 14.6 Gr. (1.7mm, 2mm, 2.2mm)  
**SB943 3 ct.** 77 Dia., 31 Dia.x.03, 31 Dia.x.04, 15 Dia.x.06=3.07 ct. 20.3 Gr. (2mm, 2.25mm, 2.5mm)



- SB946-A 3 ct. ©** 186 Dia. 62 Dia.x.029, 124 Dia.x.011=3.16 ct 16.1 Gr. (2mm, 1.25mm)  
**SB946-A 4 ct. ©** 183 Dia. 61 Dia.x.047, 122 Dia.x.011=4.21 ct. 17.7 Gr. (2.25mm, 1.25mm)  
**SB946-A 5 ct. ©** 180 Dia. 120 Dia.x.012, 60 Dia.x.06=5.04 ct. 18.5 Gr. (1.25mm, 2.5mm)  
**SB946-A 6 ct. ©** 162 Dia. 108 Dia.x.015, 54 Dia.x.08=5.94 ct. 20.9 Gr. (1.5mm, 2.75mm)  
**SB946-A 7 ct. ©** 147 Dia. 98 Dia.x.019, 49 Dia.x.105=7.01 ct. 22.9 Gr. (1.7mm, 3mm)



- SB954 5 ct.** 242 Dia. 176x.018, 44x.024, 22x.04=5.10 ct. 16.2 Gr. (1.5mm, 1.75mm, 2.25mm)  
**SB954 6 ct.** 220 Dia. 160x.02, 40x.035, 20x.07=6.00 ct. 18.0 Gr. (1.7mm, 2mm, 2.6mm)  
**SB954 7 ct.** 209 Dia. 152x.027, 38x.037, 19x.08=7.03 ct. 20.0 Gr. (1.8mm, 2.1mm, 2.8mm)  
**SB954 8 ct.** 198 Dia. 144x.033, 36x.04, 18x.10=7.99 ct. 23.0 Gr. (2mm, 2.3mm, 3mm)

# Red-Carpet Diamond Bracelets



**SB968 2 ct.** 100 Dia.x.02=2.00 ct. 14.8 Gr. (1.75mm)

**SB968 3 ct.** 90 Dia.x.034=3.06 ct. 14.5 Gr. (2mm)

**SB968 4 ct.** 80 Dia.x.05=4.00 ct. 17.0 Gr. (2.25mm)



**SB977 5 ct.** 122 Dia.x.041=5.00 ct. 24.0 Gr. (2.2mm)

**SB977 9 ct.** 124 Dia.x.073=9.05 ct. 27.0 Gr. (2.75mm)



**SB980 2.0mm** 80 Dia.x.033=2.64 ct. 11.6 Gr.

**SB980 2.5mm** 64 Dia.x.055=3.52 ct. 12.3 Gr.

**SB980 3.0mm** 56 Dia.x.09=5.04 ct. 13.7 Gr.

# Red-Carpet Diamond Bracelets

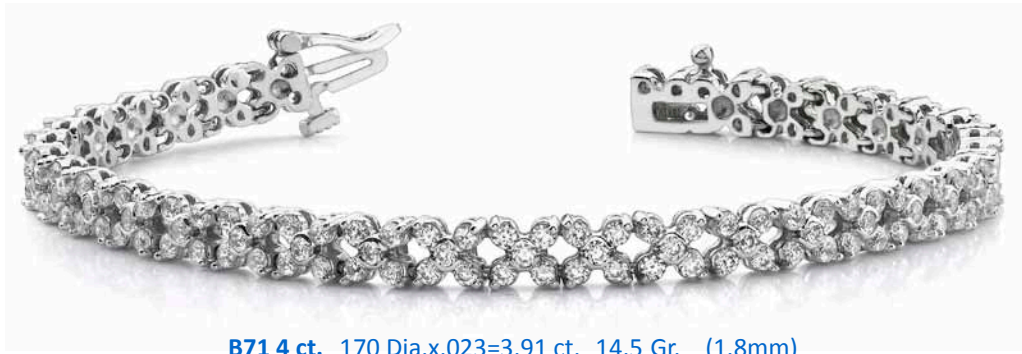

**B71 4 ct.** 170 Dia.x.023=3.91 ct. 14.5 Gr. (1.8mm)

**B71 6 ct.** 150 Dia.x.04=6.00 ct. 15.4 Gr. (2.25mm)



**B127 1.5mm** 225 Dia.x.015=3.38 ct. 27.7 Gr.

**B127 2.0mm** 180 Dia.x.035=6.30 ct. 31.3 Gr.

**B127 2.5mm** 162 Dia.x.06=9.72 ct. 34.8 Gr.



**B163 1.75mm** 123 Dia.x.02=2.46 ct. 14.8 Gr.

**B163 2.0mm** 117 Dia.x.035=4.10 ct. 16.5 Gr.

**B163 2.5mm** 99 Dia.x.055=5.45 ct. 21.2 Gr.

**B163 3.0mm** 84 Dia.x.095=7.98 ct. 19.5 Gr.



# Diamond Bangle Bracelets



3 Row Pave Setting

**BB19 1.3mm** 189 Dia.x.01=1.89 ct. 16.6 Gr.  
**BB19 1.5mm** 163 Dia.x.015=2.45 ct. 19.0 Gr.  
**BB19 1.7mm** 145 Dia.x.022=3.19 ct. 23.0 Gr.



Princess cut

**BB23 2 ct.** 40 Dia.x.05=2.00 ct. 13.5 Gr. (2mm princess)  
**BB23 3 ct.** 33 Dia.x.09=2.97 ct. 14.0 Gr. (2.5mm princess)  
**BB23 4 ct.** 27 Dia.x.15=4.05 ct. 16.0 Gr. (3mm princess)  
**BB23 5 ct.** 25 Dia.x.20=5.00 ct. 19.0 Gr. (3.2mm princess)



**BB20 3 ct.** 153 Dia. 118x.01, 35x.051=2.97 ct. 27.7 Gr. (1.3mm, 2.4mm)



**BB21 3.77 ct.** 155 Dia. 118x.01, 37x.07=3.77 ct. 27.7 Gr. (1.3mm, 2.3mm princess)



**BB24** 153 Dia. 134x.007, 19x.17=4.17 ct. 16.8 Gr. (1.1, 4.5x2mm baguette)



# Diamond Bangle Bracelets



**BB14 1 ct.** 39 Dia.x.025=.98 ct. 11.1 Gr. (1.8mm)  
**BB14 1.5 ct.** 31 Dia.x.047=1.46 ct. 13.2 Gr. (2.3mm)  
**BB14 2 ct.** 27 Dia.x.075=2.03 ct. 14.5 Gr. (2.7mm)  
**BB14 3 ct.** 21 Dia.x.14=2.94 ct. 16.0 Gr. (3.3mm)



**BB9 1 ct.** 27 Dia.x.036=.97 ct. 11.5 Gr. (2.2mm)  
**BB9 1.5 ct.** 24 Dia.x.06=1.44 ct. 11.7 Gr. (2.6mm)  
**BB9 2 ct.** 25 Dia.x.076=1.90 ct. 15.2 Gr. (2.9mm)  
**BB9 2.5 ct.** 20 Dia.x.125=2.50 ct. 16.8 Gr. (3.25mm)  
**BB9 3 ct.** 18 Dia.x.166=2.99 ct. 17.6 Gr. (3.6mm)



**BB15 2.0mm** 75 Dia.x.033=2.48 ct. 11.1 Gr.  
**BB15 2.8mm** 63 Dia.x.086=5.42 ct. 10.9 Gr.



**BB10 1 ct.** 24 Dia.x.04=.96 ct. 15.8 Gr. (2.3mm)  
**BB10 2 ct.** 20 Dia.x.10=2.00 ct. 16.8 Gr. (3mm)



**BB16 1.7mm** 20 Dia.x.022=.44 ct. 20.0 Gr.  
**BB16 2.4mm** 20 Dia.x.05=1.00 ct. 19.5 Gr.



**BB22 1 ct.** 42 Dia.x.025=1.05 ct. 14.0 Gr. (1.8mm)  
**BB22 1.5 ct.** 36 Dia.x.04=1.44 ct. 14.5 Gr. (2.2mm)  
**BB22 2 ct.** 31 Dia.x.065=2.02 ct. 15.5 Gr. (2.5mm)  
**BB22 3 ct.** 26 Dia.x.115=2.99 ct. 16.0 Gr. (3.1mm)  
**BB22 4 ct.** 22 Dia.x.18=3.96 ct. 18.0 Gr. (3.6mm)

# Diamond Bangle Bracelets



**BB18 .25 ct.** 3 Dia. 2x.06, 1x.14=.26 ct. 14.3 Gr. (2.5mm, 3.3mm)  
**BB18 .50 ct.** 3 Dia. 2x.105, 1x.29=.50 ct. 14.5 Gr. (3mm, 4.2mm)  
**BB18 .75 ct.** 3 Dia. 2x.20, 1x.35=.75 ct. 15.1 Gr. (3.8mm, 4.5mm)  
**BB18 1 ct.** 3 Dia. 2x.25, 1x.50=1.00 ct. 15.3 Gr. (4mm, 5mm)



**BB11 .50 ct.** 1 Dia.x.50=.50 ct. 21.9 Gr. (5mm)  
**BB11 .75 ct.** 1 Dia.x.50=.50 ct. 23.0 Gr. (5.7mm)  
**BB11 1 ct.** 1 Dia.x.50=.50 ct. 24.0 Gr. (6.5mm)



**BB12 2 ct. ©**  
 16 Dia. 5x.051, 2x.07, 2x.105,  
 2x.12, 2x.16, 1x.25, 1x.28, 1x.35=2.05 ct.  
 (2.4, 2.6, 3, 3.2, 3.5, 4, 4.2, 4.5mm) 20.0 Gr.



**BB13 2 ct. ©**  
 16 Dia. 5x.06, 2x.075, 2x.105, 2x.12,  
 1x.16, 2x.19, 1x.25, 1x.28=1.97 ct.  
 (2.5, 2.7, 3, 3.2, 3.5, 3.7, 4, 4.2) 16.0 Gr.



**BB18-A .50 ct.** 7 Dia. 4x.047, 2x.075, 1x.16=.50 ct. 15.5 Gr. (2.3mm, 2.7mm, 3.5mm)  
**BB18-A .70 ct.** 7 Dia. 4x.06, 2x.105, 1x.25=.70 ct. 15.0 Gr. (2.5mm, 3mm, 4mm)  
**BB18-A 1 ct.** 7 Dia. 4x.10, 2x.16, 1x.28=1.00 ct. 15.2 Gr. (2.9mm, 3.5mm, 4.2mm)



**BB333 2 ct.** 43 Dia.x.046=1.98 ct. 15.2 Gr. (2.3mm)  
**BB333 3 ct.** 39 Dia.x.076=2.96 ct. 18.0 Gr. (2.75mm)  
**BB333 4 ct.** 36 Dia.x.11=3.96 ct. 22.8 Gr. (3.1mm)

# Flexible Bangle Bracelets



**BB77 1 ct.** 36 Dia.x.03=1.08 ct. 16.4 Gr. (2mm)  
**BB77 2 ct.** 31 Dia.x.064=1.99 ct. 22.8 Gr. (2.6mm)  
**BB77 3 ct.** 29 Dia.x.103=2.99 ct. 23.8 Gr. (3mm)



**BB130 4 ct.** 72 Dia.x.055=3.96 ct. 15.0 Gr. (2mm princess)  
**BB130 6 ct.** 58 Dia.x.103=5.98 ct. 18.0 Gr. (2.5mm princess)  
**BB130 8 ct.** 53 Dia.x.15=7.95 ct. 21.0 Gr. (3mm princess)



**BB128 1.5 ct.** 50 Dia.x.03=1.50 ct. 12.5 Gr. (1.9mm)  
**BB128 2.5 ct.** 45 Dia.x.055=2.47 ct. 13.8 Gr. (2.5mm)  
**BB128 3 ct.** 40 Dia.x.075=3.00 ct. 16.0 Gr. (2.75mm)



**BB209 3 ct.** 55 Dia.x.055=3.02 ct. 16.8 Gr. (2.5mm)  
**BB209 5 ct.** 50 Dia.x.10=5.00 ct. 19.2 Gr. (3mm)



**BB131 2 ct.** 58 Dia.x.034=1.97 ct. 12.2 Gr. (2mm)  
**BB131 3 ct.** 55 Dia.x.055=3.02 ct. 13.8 Gr. (2.5mm)  
**BB131 4 ct.** 47 Dia.x.085=4.00 ct. 15.7 Gr. (2.8mm)  
**BB131 5 ct.** 40 Dia.x.125=5.00 ct. 16.5 Gr. (3.2mm)



**BB322 1 ct.** 43 Dia.x.023=.99 ct. 16.8 Gr. (1.8mm)  
**BB322 2 ct.** 40 Dia.x.05=2.00 ct. 17.5 Gr. (2.5mm)  
**BB322 3 ct.** 36 Dia.x.083=2.99 ct. 18.1 Gr. (2.8mm)



# Gemstone Bracelets



**SB848 4mm Round** 330 Stones 319x.007, 11x.25=4.98 ct. 16.0 Gr. (1.1mm, 4mm)

**SB848 5mm Round** 330 Stones 320x.007, 10x.50=7.24 ct. 16.2 Gr. (1.1mm, 5mm)



**SB848 5x4mm Oval** 300 Dia.x.005, 10x.43=5.80 ct. 16.2 Gr. (1mm, 5x4mm)

**SB848 6x4mm Oval** 320 Dia.x.007, 10x.60=8.24 ct. 16.9 Gr. (1.1mm, 6x4mm)

**SB848 7x5mm Oval** 306 Dia.x.007, 9x1.00=11.14 ct. 17.0 Gr. (1.1mm, 7x5mm)



**SB849 5x3mm** 144 Dia.x.01=1.44 ct. 13.3 Gr. (1.1mm Round, 4x3mm, 5x3mm oval)

**SB849 6x4mm** 126 Dia.x.012=1.51 ct. 15.7 Gr. (1.2mm Round, 5x3mm, 6x4mm oval)



# Gemstone Bracelets



**SB896 4x3mm oval** 13 Ovals 26x.035=.91 ct. 9.4 Gr. (2.1mm)

**SB896 5x3mm oval** 12 Ovals 24x.06=1.44 ct. 10.6 Gr. (2.5mm)

**SB896 6x4mm oval** 11 Ovals 22x.06=1.32 ct. 10.7 Gr. (2.5mm)



**SB866 5x3mm** 30 Ovals, 60 Dia.x.033=1.98 ct. 15.5 Gr. (2mm)

**SB866 6x4mm** 25 Ovals, 50 Dia.x.06=3.00 ct. 19.0 Gr. (2.5mm)

**SB866 7x5mm** 22 Ovals, 44 Dia.x.105=4.62 ct. 22.4 Gr. (3mm)



**SB949 3.0mm** 117 Dia. 78x.012, 39x.105=5.02 ct. 15.0 Gr. (1.1mm, 3mm)

**SB949 4.0mm** 93 Dia. 62x.011, 31x.25=8.37 ct. 15.5 Gr. (1.2mm, 4mm)

# Gemstone Bracelets



**SB958 4.1mm** 81 Dia. 54x.025, 27x.27=8.64 ct. 19.9 Gr. (1.75mm, 4.1mm)

**SB958 4.6mm** 75 Dia. 50x.035, 25x.38=11.25 ct. 18.7 Gr. (2mm, 4.6mm)

**SB958 5.0mm** 69 Dia. 46x.042, 23x.50=13.43 ct. 21.0 Gr. (2.25mm, 5mm)

**SB958 5.5mm** 66 Dia. 44x.055, 22x.65=16.72 ct. 22.0 Gr. (2.5mm, 5.5mm)

**SB958 6.0mm** 60 Dia. 40x.08, 20x.83=19.80 ct. 29.4 Gr. (2.75mm, 6mm)



**SB971 5x3mm** 28 Oval, 28 Dia.x.054=1.51 ct. 18.3 Gr. (2.5mm)

**SB971 6x4mm** 24 Oval, 24 Dia.x.09=2.16 ct. 20.3 Gr. (3mm)

**SB971 7x5mm** 20 Oval, 20 Dia.x.16=3.20 ct. 25.4 Gr. (3.5mm)



**SB972 4x2.5mm** 30 Gemstones x.20, 30 Dia.x.20=12.00 ct. tw. 18.7 Gr.

**SB972 5x3mm** 26 Gemstones x.25, 25 Dia.x.25=12.75 ct. tw. 19.5 Gr.

# Gemstone Bracelets



**SB989 5x3mm** 21 Octagon, 21 Dia.x.03=.63 ct. 13.9 Gr. (2mm)

**SB989 6x4mm** 18 Octagon, 18 Dia.x.04=.72 ct. 18.2 Gr. (2.25mm)

**SB989 7x5mm** 15 Octagon, 15 Dia.x.10=1.50 ct. 22.7 Gr. (3mm)



**B8 5x3mm** 13 Ovals, 26 Dia.x.01=.26 ct. 10.9 Gr. (1mm)



**B41-C Dia 5x3mm** 5 Ovals, 30 Dia. 10x.015, 20x.02=.55 ct. 11.0 Gr. (1.5mm, 1.75mm)

**B41-C Dia 6x4mm** 5 Ovals, 30 Dia. 20x.02, 10x.03=.70 ct. 11.5 Gr. (1.75mm, 2mm)



# Gemstone Bracelets



**B41-F 3.0mm** 4 Ovals, 15 Dia. 10x.03, 5x.09=.75 ct. 10.0 Gr. (2mm, 2.9mm)

**B41-F 3.5mm** 4 Ovals, 15 Dia. 10x.05, 5x.15=1.25 ct. 10.5 Gr. (2.5mm, 3.5mm)



**B42-C 5x3mm** 11 Ovals, 22 Dia.x.015=.33 ct. 11.7 Gr. (1.5mm)

**B42-C 6x4mm** 11 Ovals, 22 Dia.x.03=.66 ct. 13.7 Gr. (2mm)

**B42-C 7x5mm** 9 Ovals, 18 Dia.x.04=.72 ct. 14.1 Gr. (2.2mm)



**B43-D 5x3mm** 9 Ovals, 18 Dia.x.15=.27 ct. 10.8 Gr. (1.5mm)

**B43-D 6x4mm** 9 Ovals, 18 Dia.x.03=.54 ct. 12.4 Gr. (2mm)

**B43-D 7x5mm** 8 Ovals, 16 Dia.x.04=.64 ct. 13.2 Gr. (2.2mm)



# Gemstone Bracelets



- |                   |                               |          |                      |                               |          |
|-------------------|-------------------------------|----------|----------------------|-------------------------------|----------|
| <b>B147 4X3mm</b> | 29 Oval, 58 Dia.x.01=.58 ct.  | 14.3 Gr. | <b>B147 6X4mm Sm</b> | 22 Oval, 42 Dia.x.01=.42 ct.  | 15.1 Gr. |
| <b>B147 5X3mm</b> | 24 Oval, 48 Dia.x.01=.48 ct.  | 14.4 Gr. | <b>B147 7X5mm</b>    | 18 Oval, 36 Dia.x.03=1.08 ct. | 20.7 Gr. |
| <b>B147 6X4mm</b> | 19 Oval, 38 Dia.x.03=1.14 ct. | 19.4 Gr. | <b>B147 8X6mm</b>    | 17 Oval, 34 Dia.x.07=2.38 ct. | 19.6 Gr. |



- |                   |                                  |          |
|-------------------|----------------------------------|----------|
| <b>B159 5X3mm</b> | 23 Octogon, 46 Dia.x.011=.51 ct. | 14.1 Gr. |
| <b>B159 6X4mm</b> | 19 Octogon, 38 Dia.x.02=.76 ct.  | 20.6 Gr. |
| <b>B159 7X5mm</b> | 17 Octogon, 34 Dia.x.02=.68 ct.  | 26.4 Gr. |



- |                   |         |          |
|-------------------|---------|----------|
| <b>B193 5X3mm</b> | 34 Oval | 12.2 Gr. |
| <b>B193 6x4mm</b> | 28 Oval | 14.1 Gr. |
| <b>B193 7x5mm</b> | 25 Oval | 18.4 Gr. |
| <b>B193 8x6mm</b> | 21 Oval | 22.5 Gr. |

# Gemstone Bracelets



**B195 2.0mm** 14 Dia.x.035=.49 ct. 9.9 Gr.

**B195 2.5mm** 14 Dia.x.055=.77 ct. 9.9 Gr.

**B195 3.0mm** 13 Dia.x.08=1.04 ct. 9.9 Gr.



**B197 6x3.5mm** 15 Marquise x .25=3.75 ct. 17.0 Gr.



**B213 5X3mm** 23 Oval, 23 Dia.x.02=.46 ct. 11.3 Gr.

**B213 6X4mm** 20 Oval, 20 Dia.x.05=1.00 ct. 14.9 Gr.

**B213 7X5mm** 17 Oval, 17 Dia.x.06=1.02 ct. 15.9 Gr.

# Gemstone Bracelets



**B222 5X3mm** 14 Oval 11.5 Gr.  
**B222 6X4mm** 13 Oval 16.0 Gr.  
**B222 7X5mm** 11 Oval 17.7 Gr.



**B223 6X3mm** 23 Marquise, 46 Dia.x.03=1.38 ct. 12.7 Gr. (2mm)



<b>B227 5X3mm 12 oval</b>	11.9 Gr.	<b>B227 6X4mm 5 oval</b>	12.0 Gr.
<b>B227 5X3mm 3 oval</b>	11.4 Gr.	<b>B227 7X5mm 10 oval</b>	14.1 Gr.
<b>B227 5X3mm 5 oval</b>	11.2 Gr.	<b>B227 7X5mm 3 oval</b>	12.2 Gr.
<b>B227 6X4mm 11 oval</b>	12.8 Gr.	<b>B227 7X5mm 5 oval</b>	12.7 Gr.
<b>B227 6X4mm 3 oval</b>	11.5 Gr.		



# Gemstone Bracelets

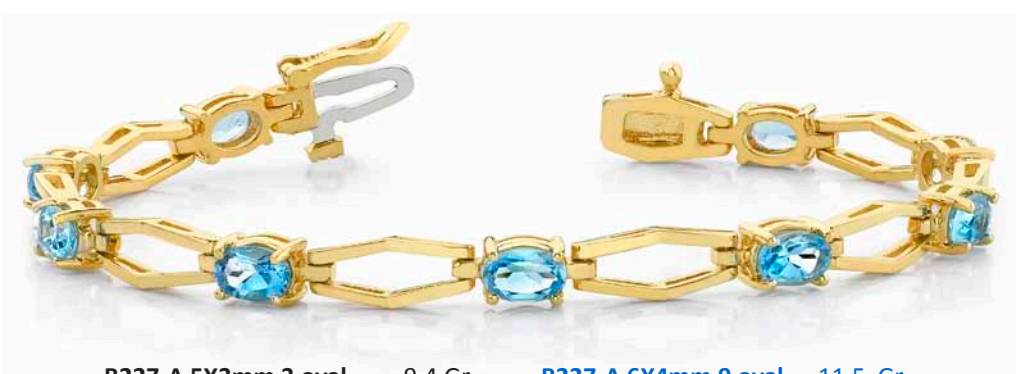

<b>B227-A 5X3mm 3 oval</b>	9.4 Gr.	<b>B227-A 6X4mm 9 oval</b>	11.5 Gr.
<b>B227-A 5X3mm 5 oval</b>	10.8 Gr.	<b>B227-A 7X5mm 3 oval</b>	11.0 Gr.
<b>B227-A 5X3mm 10 oval</b>	11.0 Gr.	<b>B227-A 7X5mm 5 oval</b>	11.6 Gr.
<b>B227-A 6X4mm 3 oval</b>	10.1 Gr.	<b>B227-A 7X5mm 9 oval</b>	13.9 Gr.
<b>B227-A 6X4mm 5 oval</b>	9.9 Gr.		



<b>B227-B 5X3mm 12 Emerald</b>	0.0 Gr.	<b>B227-B 6X4mm 5 Emerald</b>	12.4 Gr.
<b>B227-B 5X3mm 3 Emerald</b>	11.2 Gr.	<b>B227-B 7X5mm 10 Emerald</b>	15.9 Gr.
<b>B227-B 5X3mm 5 Emerald</b>	11.5 Gr.	<b>B227-B 7X5mm 3 Emerald</b>	13.5 Gr.
<b>B227-B 6X4mm 11 Emerald</b>	15.0 Gr.	<b>B227-B 7X5mm 5 Emerald</b>	14.0 Gr.
<b>B227-B 6X4mm 3 Emerald</b>	12.2 Gr.		



<b>B231 5X3mm</b>	28 Pear Shape	11.3 Gr.
<b>B231 6X4mm</b>	25 Pear Shape	14.5 Gr.



# Gemstone Bracelets



**B233 5X3mm** 20 Pear Shape, 40 Dia.x.015=.60 ct. 13.7 Gr.

**B233 6X4mm** 19 Pear Shape, 38 Dia.x.02=.76 ct. 13.9 Gr.



**B238 5X3mm marquis** 12 Stones 8.5 Gr.

**B238 5X3mm oval** 12 Stones 10.2 Gr.

**B238 6X4mm oval** 11 Stones 11.5 Gr.



**B244 5X3mm** 22 Ovals 6.9 Gr.

**B244 6X4mm** 20 Ovals 8.6 Gr.

**B244 7X5mm** 18 Ovals 10.5 Gr.

# Gemstone Bracelets



- B257 5X3mm**    11 Oval, 22 Dia.x.033=.73 ct.    13.3 Gr.    (2mm)
- B257 6X4mm**    11 Oval, 22 Dia.x.056=1.21 ct.    14.7 Gr.    (2.5mm)
- B257 6X4mm illu**    11 Oval, 22 Dia.x.023=.50 ct.    14.1 Gr.    (1.8mm)
- B257 7X5mm**    9 Oval, 18 Dia.x.07=1.26 ct.    17.7 Gr.    (2.75mm)



**B282 5.0mm heart** 12 Hearts 9.8 Gr.



- B282 5X3mm oval** 10 Ovals 9.7 Gr.
- B282 6X4mm oval** 10 Ovals 9.7 Gr.
- B282 7X5mm oval** 10 Ovals 9.7 Gr.

# Gemstone Bracelets



**B801 6X4mm Oval faceted** 16 stones 14.4 Gr.

**B801 6X4mm Octagon** 16 stones 14.1 Gr.

**B801 5mm faceted** 16 stones 14.7 Gr.



**B801 Combo** 16 stones 15.0 Gr.



**B802 7X5mm Octagon** 7 stones 16.9 Gr.

**B802 7X5mm Oval faceted** 7 stones 16.8 Gr.



# Gemstone Bracelets



**B811 7X5mm Oval faceted 9 stones 19.3 Gr.**



**B803 8X6mm Oval faceted 5 stones 18.5 Gr.**



**B803 8X6mm Octagon 5 stones 19.3 Gr.**



# Gemstone Bracelets



**B804 7X5mm Oval faceted 6 stones 12.9 Gr.**



**B806 6X4mm octagon 6 stones 14.9 Gr.**



**B814 4.0mm 24 stones 16.8 Gr.**

**B814 5.0mm 21 stones 18.3 Gr.**

# Gemstone Bracelets



B823 6x4mm oval 18.8 Gr.



B823 5mm Round 17.4 Gr.



B837 4.0mm 7 stones 13.6 Gr.

# Gemstone Bracelets



B847-C 6x4mm oval 17.3 Gr.



B851-CSO 6x4mm oval 17.7 Gr.



B851-CSC 6x4mm oval 20.0 Gr.



B846-CBC 6x4mm oval 22.6 Gr.



# Gemstone Bracelets



B875-CSO 4mm round 16.7 Gr.



B875-CSC 4mm round 19.3 Gr.



B853-CBC 6x4mm oval 21.4 Gr.



# Men's Bracelets



**MB10 2.0mm** 29 Dia.x.035=1.02 ct. 32.0 Gr.

**MB10 2.5mm** 29 Dia.x.07=2.03 ct. 31.5 Gr.



**MB10 shiny** 32.0 Gr.



**MB11 1.5mm** 235 Dia.x.013=3.06 ct. 68.0 Gr.



**MB12 2.75mm** 20 Dia.x.085=1.70 ct. 31.0 Gr.

# Men's Bracelets



**MB12 1.8mm** 40 Dia.x.025=1.00 ct. 29.0 Gr.

**MB12 2.25mm** 40 Dia.x.05=2.00 ct. 30.0 Gr.



**MB13 2.9mm** 10 Dia.x.095=.95 ct. 21.0 Gr.



**MB16 1.25mm** 184 Dia.x.014=2.58 ct. 55.0 Gr.



**MB17 1.5mm** 216 Dia.x.014=3.02 ct. 59.0 Gr.



# Men's Bracelets



**MB18 1.75mm** 99 Dia.x.02=1.98 ct. 45.0 Gr.



**MB19-A 1.75mm** 100 Dia.x.027=2.70 ct. 58.0 Gr.



**MB20 4 ct.** 118 Dia. 96x.038, 22x.04=4.01 ct. 34.3 Gr.



**MB20-A 3.65 ct.** 96 Dia.x.038=3.65 ct. 34.3 Gr.

# Men's Bracelets



**B878 1 ct.** 9 Dia.x.11=.99 ct. 27.8 Gr. (3.1mm) **Two Tone**

**B878 2 ct.** 9 Dia.x.22=1.98 ct. 33.2 Gr. (3.8mm) **Two Tone**

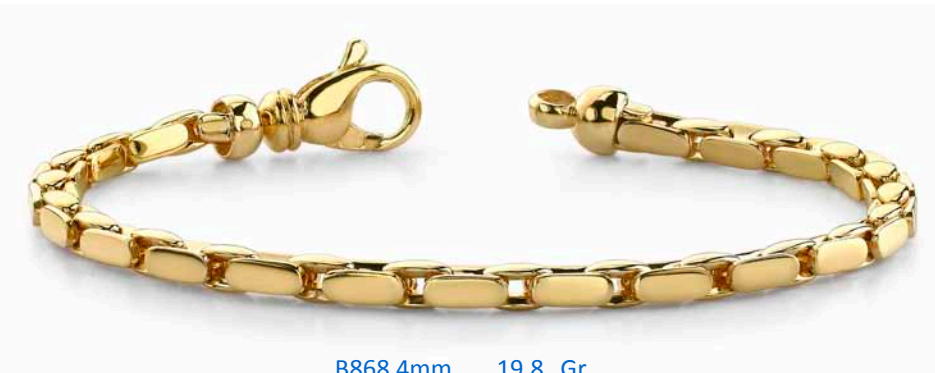

**B868 4mm** 19.8 Gr.

**B868 5mm** 24.0 Gr.



**B870 5mm** 24.3 Gr.



**B877** 27.3 Gr.



# Men's Bracelets



B889 25.1 Gr.



B872-A 4mm 16.8 Gr.

B872-A 5mm 25.0 Gr.

B872-A 6mm 37.0 Gr.



B872-B 4mm 17.4 Gr.

B872-B 5mm 25.0 Gr.

B872-B 6mm 38.0 Gr.



B872-C 4mm 14.4 Gr.

B872-C 5mm 23.5 Gr.

B872-C 6mm 34.3 Gr.

# Men's Bracelets



MB4 6mm 27.5 Gr.  
 MB4 7mm 25.8 Gr.



MB7 6.3mm 24.6 Gr.  
 MB7 7.5mm 32.5 Gr.



MB7 .70 ct. 42 Dia. 36x.015, 6x.025=.69 ct. 26.0 Gr.  
 MB7 .85 ct. 35 Dia. 10x.015, 20x.025, 5x.04=.85 ct. 32.2 Gr.



MB9 6mm 15.0 Gr.  
 MB9 7mm 20.7 Gr.  
 MB9 8mm 30.2 Gr.

# Men's Bracelets



B860-CBC 21.0 Gr.



B862-CBC 22.4 Gr.



B863-CSC 17.8 Gr.



B864-CBC 23.2 Gr.



# Add-a Diamond Bracelets



**SB956 2.2mm shiny** 13.3 Gr.  
**SB956 2.5mm shiny** 15.8 Gr.  
**SB956 3.0mm shiny** 17.0 Gr.



**B61 shiny** 12.6 Gr. **Add a Dia.**



**B68 2.75mm shiny** 14.9 Gr. **Add a Dia.**  
**B68 3.25mm shiny** 18.2 Gr. **Add a Dia.**



**B148 3.0mm** 19.0 Gr. **Add a Dia.**  
**B148 3.5mm** 23.7 Gr. **Add a Dia.**  
**B148 4.0mm** 23.4 Gr. **Add a Dia.**



# Add-a Diamond Bracelets



**B150 2.75mm shiny** 15.5 Gr. **Add a Dia.**

**B150 3.25mm shiny** 17.6 Gr. **Add a Dia.**



**B209 2.0mm shiny** 16.8 Gr. **Add a Dia.**

**B209 2.5mm shiny** 21.4 Gr. **Add a Dia.**

**B209 3.0mm shiny** 25.8 Gr. **Add a Dia.**

**B209 3.25mm shiny** 27.5 Gr. **Add a Dia.**

**B209 3.5mm shiny** 28.0 Gr. **Add a Dia.**

**B209 3.75mm shiny** 25.2 Gr. **Add a Dia.**

**B209 4.0mm shiny** 29.3 Gr. **Add a Dia.**

**B209 4.25mm shiny** 27.6 Gr. **Add a Dia.**

**B209 4.5mm shiny** 32.4 Gr. **Add a Dia.**



**B276 2.25mm shiny** 13.9 Gr. **Add a Dia.**

**B276 2.5mm shiny** 15.1 Gr. **Add a Dia.**

**B276 3.0mm shiny** 18.8 Gr. **Add a Dia.**

**B276 3.5mm shiny** 21.7 Gr. **Add a Dia.**

**B276 4.0mm shiny** 24.4 Gr. **Add a Dia.**

# Bracelet Jackets

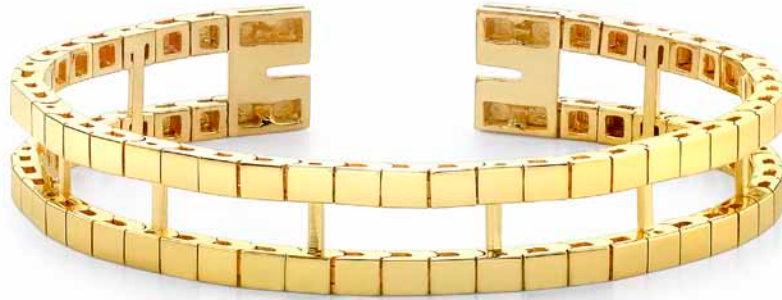

**Jacket # 1** Available in width: 2, 2.5, 3, 3.5, 4, 4.5, 5, 5.5, 6mm



**Jacket # 2** Available in width: 2, 2.5, 3, 3.5, 4, 4.5, 5, 5.5, 6mm



**Jacket # 3** Available in width: 2, 2.5, 3, 3.5, 4, 4.5, 5, 5.5, 6mm



**Jacket # 4** Available in width: 2, 2.5, 3, 3.5, 4, 4.5, 5, 5.5, 6mm



**Jacket # 5** Available in width: 2, 2.5, 3, 3.5, 4, 4.5, 5, 5.5, 6mm

## NECKLACES

- DIAMOND NECKLACES..... 280
- DESIGNER DIAMOND NECKLACES..... 294
- RED-CARPET DIAMOND NECKLACES....296





# Diamond Necklaces



<b>SN858 5 ct.</b>	109 Dia. 1x.25, 2x.19, 2x.16, 2x.105, 4x.086, 4x.07, 10x.051, 84x.033=5.07 ct. 23.4 Gr. (4mm, 3.7mm, 3.5mm, 3mm, 2.8mm, 2.6mm, 2.4mm, 2mm)
<b>SN858 6 ct.</b>	105 Dia. 1x.28, 2x.25, 4x.19, 4x.16, 4x.105, 4x.086, 4x.07, 8x.051, 74x.033=6.07 ct. 23.6 Gr. (4.2mm, 4mm, 3.7mm, 3.5mm, 3mm, 2.8mm, 2.6mm, 2.4mm, 2mm)
<b>SN858 7 ct.</b>	101 Dia. 1x.28, 4x.25, 4x.19, 6x.16, 6x.105, 6x.086, 6x.07, 8x.051, 60x.033=6.95 ct. 25.3 Gr. (4.2mm, 4mm, 3.7mm, 3.5mm, 3mm, 2.8mm, 2.6mm, 2.4mm, 2mm)
<b>SN858 8 ct.</b>	97 Dia. 1x.28, 6x.25, 6x.19, 6x.16, 8x.105, 8x.086, 8x.07, 10x.051, 44x.033=7.93 ct. 26.7 Gr. (4.2mm, 4mm, 3.7mm, 3.5mm, 3mm, 2.8mm, 2.6mm, 2.4mm, 2mm)
<b>SN858 9 ct.</b>	93 Dia. 1x.405, 2x.28, 6x.25, 8x.19, 8x.16, 8x.105, 8x.086, 8x.07, 8x.051, 36x.033=8.95 ct. 27.3 Gr. (4.7mm, 4.2mm, 4mm, 3.7mm, 3.5mm, 3mm, 2.8mm, 2.6mm, 2.4mm, 2mm)
<b>SN858 10 ct.</b>	89 Dia. 1x.405, 4x.28, 8x.25, 8x.19, 8x.16, 8x.105, 10x.086, 10x.07, 10x.051, 22x.033=9.96 ct. 28.7 Gr. (4.7mm, 4.2mm, 4mm, 3.7mm, 3.5mm, 3mm, 2.8mm, 2.6mm, 2.4mm, 2mm)
<b>SN858 11 ct.</b>	87 Dia. 1x.50, 2x.405, 6x.28, 8x.25, 8x.19, 8x.16, 8x.105, 8x.086, 8x.07, 8x.051, 22x.033=11.01 ct. 29.9 Gr. (5mm, 4.7mm, 4.2mm, 4mm, 3.7mm, 3.5mm, 3mm, 2.8mm, 2.6mm, 2.4mm, 2mm)
<b>SN858 12 ct.</b>	83 Dia. 1x.50, 4x.405, 6x.28, 8x.25, 8x.19, 8x.16, 8x.105, 8x.086, 10x.07, 22x.051=11.95 ct. 30.8 Gr. (5mm, 4.7mm, 4.2mm, 4mm, 3.7mm, 3.5mm, 3mm, 2.8mm, 2.6mm, 2.4mm)
<b>SN858 14 ct.</b>	79 Dia. 1x.65, 2x.50, 6x.405, 8x.28, 8x.25, 8x.19, 8x.16, 8x.105, 8x.086, 8x.07, 14x.051=13.92 ct. 33.2 Gr. (5.5mm, 5mm, 4.7mm, 4.2mm, 4mm, 3.7mm, 3.5mm, 3mm, 2.8mm, 2.6mm, 2.4mm)
<b>SN858 15 ct.</b>	77 Dia. 1x.65, 4x.50, 6x.405, 8x.28, 8x.25, 10x.19, 8x.16, 8x.105, 8x.086, 8x.07, 8x.051=15.00 ct. 33.2 Gr. (5.5mm, 5mm, 4.7mm, 4.2mm, 4mm, 3.7mm, 3.5mm, 3mm, 2.8mm, 2.6mm, 2.4mm)

Special Combinations Available Upon Request



# Diamond Necklaces



<b>N352 7 ct.</b>	157 Dia. 1x.25, 2x.18, 4x.14, 6x.09, 8x.055, 10x.042, 126x.035=6.98 ct. 22.0 Gr. 16" (4mm, 3.6mm, 3.3mm, 2.9mm, 2.5mm, 2.3mm, 2.1mm)
<b>N352 8 ct.</b>	155 Dia. 1x.50, 2x.35, 2x.25, 2x.18, 4x.14, 4x.09, 4x.055, 6x.042, 130x.035=8.00 ct. 22.8 Gr. 16" (5mm, 4.5mm, 4mm, 3.6mm, 3.3mm, 2.9mm, 2.5mm, 2.3mm, 2.1mm)
<b>N352 9 ct.</b>	149 Dia. 1x.50, 2x.35, 2x.25, 4x.18, 4x.14, 6x.09, 8x.055, 122x.042=9.08 ct. 24.0 Gr. 16" (5mm, 4.5mm, 4mm, 3.6mm, 3.3mm, 2.9mm, 2.5mm, 2.3mm)
<b>N352 10 ct.</b>	147 Dia. 1x.65, 2x.50, 2x.35, 2x.25, 2x.18, 4x.14, 10x.09, 10x.055, 114x.042=10.01 ct. 28.3 Gr. 16" (5.5mm, 5mm, 4.5mm, 4mm, 3.6mm, 3.3mm, 2.9mm, 2.5mm, 2.3mm)
<b>N352 11 ct.</b>	145 Dia. 1x.65, 2x.50, 2x.35, 2x.25, 2x.18, 2x.14, 4x.09, 130x.055=11.00 ct. 25.0 Gr. 16" (5.5mm, 5mm, 4.5mm, 4mm, 3.6mm, 3.3mm, 2.9mm, 2.5mm)
<b>N352 12 ct.</b>	143 Dia. 1x.65, 2x.50, 2x.35, 2x.25, 4x.18, 8x.14, 12x.09, 112x.055=11.93 ct. 26.0 Gr. 16" (5.5mm, 5mm, 4.5mm, 4mm, 3.6mm, 3.3mm, 2.9mm, 2.5mm)
<b>N352 14 ct.</b>	131 Dia. 1x.80, 2x.65, 2x.50, 4x.35, 4x.25, 6x.18, 8x.14, 18x.09, 86x.055=14.05 ct. 28.0 Gr. 16" (6mm, 5.5mm, 5mm, 4.5mm, 4mm, 3.6mm, 3.3mm, 2.9mm, 2.5mm)
<b>N352 15 ct.</b>	131 Dia. 1x.80, 2x.65, 4x.50, 4x.35, 4x.25, 8x.18, 10x.14, 10x.09, 88x.055=15.08 ct. 28.7 Gr. 16" (6mm, 5.5mm, 5mm, 4.5mm, 4mm, 3.6mm, 3.3mm, 2.9mm, 2.5mm)

Special Combinations Available Upon Request

# Diamond Necklaces



<b>N352-A 2 ct.</b>	25 Dia. 1x.18, 2x.14, 10x.09, 12x.055=2.02 ct. 28 Gr. 16" (3.6mm, 3.3mm, 2.9mm, 2.5mm)
<b>N352-A 3 ct.</b>	27 Dia. 1x.35, 2x.25, 2x.18, 4x.14, 8x.09, 10x.055=3.04 ct. 30.6 Gr. 16" (4.5mm, 4mm, 3.6mm, 3.3mm, 2.9mm, 2.5mm)
<b>N352-A 4 ct.</b>	33 Dia. 1x.50, 2x.35, 2x.25, 2x.18, 2x.14, 10x.09, 14x.055=4.01 ct. 30.0 Gr. 16" (5mm, 4.5mm, 4mm, 3.6mm, 3.3mm, 2.9mm, 2.5mm)
<b>N352-A 5 ct.</b>	31 Dia. 1x.65, 2x.50, 2x.35, 2x.25, 2x.18, 4x.14, 8x.09, 10x.055=5.04 ct. 31.0 Gr. 16" (5.5mm, 5mm, 4.5mm, 4mm, 3.6mm, 3.3mm, 2.9mm, 2.5mm)

# Diamond Necklaces



<b>N369 7 ct.</b>	149 Dia. 1x.35, 2x.21, 2x.115, 2x.086, 4x.06, 138x.041=6.91 ct. 22.7 Gr. 16"
	(4.5mm, 3.8mm, 3.1mm, 2.8mm, 2.5mm, 2.2mm)
<b>N369 8 ct.</b>	145 Dia. 1x.35, 2x.26, 2x.21, 2x.16, 4x.115, 6x.086, 8x.06, 120x.041=7.99 ct. 23.8 Gr. 16.2"
	(4.5mm, 4.1mm, 3.8mm, 3.5mm, 3.1mm, 2.8mm, 2.5mm, 2.2mm)
<b>N369 9 ct.</b>	143 Dia. 1x.50, 2x.35, 2x.26, 2x.21, 2x.16, 6x.115, 8x.086, 8x.06, 112x.041=8.91 ct. 24.8 Gr. 16.2"
	(5mm, 4.5mm, 4.1mm, 3.8mm, 3.5mm, 3.1mm, 2.8mm, 2.5mm, 2.2mm)
<b>N369 10 ct.</b>	139 Dia. 1x.60, 2x.45, 2x.26, 4x.21, 4x.16, 4x.115, 14x.086, 20x.06, 88x.041=9.97 ct. 24.0 Gr. 16.2"
	(5.4mm, 4.8mm, 4.1mm, 3.8mm, 3.5mm, 3.1mm, 2.8mm, 2.5mm, 2.2mm)
<b>N369 11 ct.</b>	137 Dia. 1x.60, 2x.50, 2x.35, 2x.26, 4x.21, 6x.16, 6x.115, 14x.086, 20x.06, 80x.041=10.99 ct. 26.8 Gr. 16.5"
	(5.4mm, 5mm, 4.5mm, 4.1mm, 3.8mm, 3.5mm, 3.1mm, 2.8mm, 2.5mm, 2.2mm)
<b>N369 12 ct.</b>	131 Dia. 1x.60, 2x.50, 2x.45, 2x.35, 2x.26, 4x.21, 4x.16, 12x.115, 20x.086, 22x.06, 60x.041=12.08 ct. 26.5 Gr. 16.2"
	(5.4mm, 5mm, 4.8mm, 4.5mm, 4.1mm, 3.8mm, 3.5mm, 3.1mm, 2.8mm, 2.5mm, 2.2mm)
<b>N369 14 ct.</b>	129 Dia. 1x.80, 2x.60, 2x.50, 2x.45, 4x.35, 4x.26, 4x.21, 4x.16, 10x.115, 16x.086, 20x.06, 60x.041=14.01 ct. 31.9 Gr. 16.5"
	(6mm, 5.4mm, 5mm, 4.8mm, 4.5mm, 4.1mm, 3.8mm, 3.5mm, 3.1mm, 2.8mm, 2.5mm, 2.2mm)
<b>N369 15 ct.</b>	125 Dia. 1x.80, 2x.60, 2x.50, 4x.45, 4x.35, 4x.26, 6x.21, 6x.16, 12x.115, 12x.086, 16x.06, 56x.041=15.13 ct. 29.6 Gr. 16.2"
	(6mm, 5.4mm, 5mm, 4.8mm, 4.5mm, 4.1mm, 3.8mm, 3.5mm, 3.1mm, 2.8mm, 2.5mm, 2.2mm)
<b>N369 20 ct.</b>	113 Dia. 1x1.0, 2x.80, 2x.75, 2x.60, 4x.50, 4x.45, 4x.35, 4x.26, 10x.21, 12x.16, 12x.115, 14x.086, 14x.06, 28x.041=20.13 ct. 33.3 Gr. 16.5"
	(6.5mm, 6mm, 5.7mm, 5.4mm, 5mm, 4.8mm, 4.5mm, 4.1mm, 3.8mm, 3.5mm, 3.1mm, 2.8mm, 2.5mm, 2.2mm)

NON GRADUATED VERSION AVAILABLE FOR ALL MILLIMETER SIZES

Additional Sizes Available: 6mm, 6.2mm, 6.5mm, 7mm, 7.4mm

Lock Sizes Available: 1.7mm, 2.2mm, 2.5mm, 3.1mm, 3.5mm, 4.1mm

Special Combinations Available Upon Request

# Diamond Necklaces



<b>N369-A 2 ct.</b>	27 Dia. 1x.16, 4x.12, 6x.08, 16x.055=2.00 ct. 28.0 Gr. 16" (3.5mm, 3.1mm, 2.8mm, 2.5mm)
<b>N369-A 3 ct.</b>	27 Dia. 1x.35, 2x.26, 2x.16, 6x.12, 8x.08, 8x.055=2.99 ct. 30.0 Gr. 16" (4.5mm, 4.1mm, 3.5mm, 3.1mm, 2.8mm, 2.5mm)
<b>N369-A 4 ct.</b>	25 Dia. 1x.50, 2x.35, 4x.26, 4x.16, 4x.12, 4x.08, 6x.055=4.01 ct. 30.0 Gr. 16" (5mm, 4.5mm, 4.1mm, 3.5mm, 3.1mm, 2.8mm, 2.5mm)
<b>N369-A 5 ct.</b>	25 Dia. 1x.60, 2x.50, 2x.35, 4x.26, 4x.16, 4x.12, 4x.08, 4x.055=5.00 ct. 30.7 Gr. 16" (5.4mm, 5mm, 4.5mm, 4.1mm, 3.5mm, 3.1mm, 2.8mm, 2.5mm)

NON GRADUATED VERSION AVAILABLE FOR ALL MILLIMETER SIZES

Additional Sizes Available: 6mm, 6.2mm, 6.5mm, 7mm, 7.4mm

Lock Sizes Available: 1.7mm, 2.2mm, 2.5mm, 3.1mm, 3.5mm, 4.1mm

Special Combinations Available Upon Request



# Diamond Necklaces



- N370 7 ct. 161 Dia. 1x.33, 2x.265, 2x.16, 2x.12, 4x.07, 40x.047, 110x.033=7.21 ct. 19.7 Gr. 16"  
(4.4mm, 4.1mm, 3.5mm, 3.2mm, 2.6mm, 2.3mm, 2mm)
- N370 8 ct. 159 Dia. 1x.50, 2x.33, 2x.265, 2x.16, 4x.12, 4x.07, 38x.047, 106x.033=8.05 ct. 20.1 Gr. 16"  
(5mm, 4.4mm, 4.1mm, 3.5mm, 3.2mm, 2.6mm, 2.3mm, 2mm)
- N370 9 ct. 155 Dia. 1x.50, 2x.33, 2x.265, 4x.21, 4x.16, 4x.12, 4x.10, 4x.07, 30x.047, 100x.033=9.04 ct. 21.1 Gr. 16"  
(5mm, 4.4mm, 4.1mm, 3.8mm, 3.5mm, 3.2mm, 2.9mm, 2.6mm, 2.3mm, 2mm)
- N370 10 ct. 153 Dia. 1x.58, 2x.50, 2x.33, 2x.265, 4x.21, 4x.16, 4x.12, 4x.10, 6x.07, 30x.047, 94x.033=10.06 ct. 21.8 Gr. 16"  
(5.3mm, 5mm, 4.4mm, 4.1mm, 3.8mm, 3.5mm, 3.2mm, 2.9mm, 2.6mm, 2.3mm, 2mm)
- N370 11 ct. 149 Dia. 1x.58, 2x.50, 4x.33, 4x.265, 4x.21, 4x.16, 4x.12, 6x.10, 6x.07, 30x.047, 84x.033=11.12 ct. 22.5 Gr. 16"  
(5.3mm, 5mm, 4.4mm, 4.1mm, 3.8mm, 3.5mm, 3.2mm, 2.9mm, 2.6mm, 2.3mm, 2mm)
- N370 12 ct. 145 Dia. 1x.58, 2x.50, 4x.33, 6x.265, 6x.21, 6x.16, 6x.12, 6x.10, 6x.07, 20x.047, 82x.033=12.10 ct. 23.3 Gr. 16"  
(5.3mm, 5mm, 4.4mm, 4.1mm, 3.8mm, 3.5mm, 3.2mm, 2.9mm, 2.6mm, 2.3mm, 2mm)
- N370 14 ct. 141 Dia. 1x.77, 2x.58, 2x.50, 2x.41, 4x.33, 6x.265, 6x.21, 6x.16, 6x.12, 6x.10, 8x.07, 18x.047, 74x.033=14.05 ct. 23.7 Gr. 16"  
(5.9mm, 5.3mm, 5mm, 4.7mm, 4.4mm, 4.1mm, 3.8mm, 3.5mm, 3.2mm, 2.9mm, 2.6mm, 2.3mm, 2mm)
- N370 15 ct. 137 Dia. 1x.77, 2x.58, 2x.50, 2x.41, 6x.33, 6x.265, 6x.21, 6x.16, 8x.12, 8x.10, 18x.07, 10x.047, 62x.033=15.08 ct. 25.3 Gr. 16"  
(5.9mm, 5.3mm, 5mm, 4.7mm, 4.4mm, 4.1mm, 3.8mm, 3.5mm, 3.2mm, 2.9mm, 2.6mm, 2.3mm, 2mm)
- N370 20 ct. 127 Dia. 1x1.0, 2x.90, 2x.77, 2x.70, 2x.58, 2x.50, 4x.41, 6x.33, 6x.265, 6x.21, 8x.16, 8x.12, 8x.10, 8x.07, 8x.047, 54x.033=20.13 ct. 28.4 Gr. 16"  
(6.5mm, 6.2mm, 5.9mm, 5.6mm, 5.3mm, 5mm, 4.7mm, 4.4mm, 4.1mm, 3.8mm, 3.5mm, 3.2mm, 2.9mm, 2.6mm, 2.3mm, 2mm)
- N370 25 ct. 117 Dia. 1x1.3, 2x1.2, 2x1.0, 2x.90, 2x.77, 2x.70, 2x.58, 2x.50, 4x.41, 6x.33, 8x.265, 8x.21, 8x.16, 8x.12, 8x.10, 8x.07, 8x.047, 36x.033=25.18 ct. 31.8 Gr. 16"  
(7.2mm, 6.9mm, 6.5mm, 6.2mm, 5.9mm, 5.6mm, 5.3mm, 5mm, 4.7mm, 4.4mm, 4.1mm, 3.8mm, 3.5mm, 3.2mm, 2.9mm, 2.6mm, 2.3mm, 2mm)

All Available Pointers: .033 ct., .047 ct., .07 ct., .10 ct., .12 ct., .16 ct., .21 ct., .265 ct., .33 ct.,  
.41 ct., .50 ct., .58 ct., .70 ct., .77 ct., .90 ct., 1.0 ct., 1.2 ct., 1.3 ct., 1.6 ct., 1.9 ct., 2.1 ct., 2.6 ct.

All Available Sizes: 2mm, 2.3mm, 2.6mm, 2.9mm, 3.2mm, 3.5mm, 3.8mm, 4.1mm, 4.4mm,  
4.7mm, 5mm, 5.3mm, 5.6mm, 5.9mm, 6.2mm, 6.5mm, 6.9mm, 7.2mm, 7.5mm, 8mm, 8.5mm, 9mm

Available Locks: 2mm, 2.3mm, 2.6mm, 3.5mm, 5mm

SPECIAL COMBINATIONS AVAILABLE UPON REQUEST

# Diamond Necklaces



Note: shiny links on the back of the necklace

N370-A 2 ct. 31 Dia. 1x.16, 2x.12, 4x.10, 8x.07, 8x.047, 8x.033=1.99 ct. 30.4 Gr. 16"  
(3.5mm, 3.2mm, 2.9mm, 2.6mm, 2.3mm, 2mm)

N370-A 3 ct. 37 Dia. 1x.265, 2x.21, 2x.16, 4x.12, 4x.10, 8x.07, 8x.047, 8x.033=3.08 ct. 30.4 Gr. 16"  
(4.1mm, 3.8mm, 3.5mm, 3.2mm, 2.9mm, 2.6mm, 2.3mm, 2mm)

N370-A 4 ct. 37 Dia. 1x.41, 2x.33, 2x.265, 2x.21, 2x.16, 2x.12, 2x.10, 8x.07, 8x.047, 8x.033=3.97 ct. 30.4 Gr. 16"  
(4.7mm, 4.4mm, 4.1mm, 3.8mm, 3.5mm, 3.2mm, 2.9mm, 2.6mm, 2.3mm, 2mm)

N370-A 5 ct. 43 Dia. 1x.50, 2x.41, 2x.33, 2x.265, 2x.21, 2x.16, 2x.12, 4x.10, 4x.07, 10x.047, 12x.033=5.03 ct. 30.4 Gr. 16"  
(5mm, 4.7mm, 4.4mm, 4.1mm, 3.8mm, 3.5mm, 3.2mm, 2.9mm, 2.6mm, 2.3mm, 2mm)

N370-A 6 ct. 43 Dia. 1x.58, 2x.50, 2x.41, 2x.33, 2x.265, 2x.21, 2x.16, 2x.12, 4x.10, 4x.07, 10x.047, 10x.033=6.04 ct. 30.4 Gr. 16"  
(5.3mm, 5mm, 4.7mm, 4.4mm, 4.1mm, 3.8mm, 3.5mm, 3.2mm, 2.9mm, 2.6mm, 2.3mm, 2mm)

All Available Pointers: .033 ct., .047 ct., .07 ct., .10 ct., .12 ct., .16 ct., .21 ct., .265 ct., .33 ct.,  
.41 ct., .50 ct., .58 ct., .70 ct., .77 ct., .90 ct., 1.0 ct., 1.2 ct., 1.3 ct., 1.6 ct., 1.9 ct., 2.1 ct., 2.6 ct.

All Available Sizes: 2mm, 2.3mm, 2.6mm, 2.9mm, 3.2mm, 3.5mm, 3.8mm, 4.1mm, 4.4mm,  
4.7mm, 5mm, 5.3mm, 5.6mm, 5.9mm, 6.2mm, 6.5mm, 6.9mm, 7.2mm, 7.5mm, 8mm, 8.5mm, 9mm

Available Locks: 2mm, 2.3mm, 2.6mm, 3.5mm, 5mm

SPECIAL COMBINATIONS AVAILABLE UPON REQUEST

# Diamond Necklaces



<b>SN871 5 ct.</b>	147 dia. 1x.25, 2x.16, 2x.12, 4x.105, 4x.075, 4x.06, 4x.04, 30x.033, 96x.022=5.03 ct. 17.9 Gr. 16" (4mm, 3.5mm, 3.2mm, 3mm, 2.7mm, 2.5mm, 2.2mm, 1.7mm)
<b>SN871 6 ct.</b>	143 Dia. 1x.25, 2x.19, 4x.16, 4x.12, 4x.105, 6x.075, 6x.06, 6x.04, 30x.033, 80x.022=5.97 ct. 18.7 Gr. 16" (4mm, 3.7mm, 3.5mm, 3.2mm, 3mm, 2.7mm, 2.5mm, 2.2mm, 2mm, 1.7mm)
<b>SN871 7 ct.</b>	137 Dia. 1x.35, 2x.25, 2x.19, 4x.16, 6x.12, 6x.105, 6x.075, 6x.06, 6x.04, 42x.033, 56x.022=6.89 ct. 19.8 Gr. 16" (4.5mm, 4mm, 3.7mm, 3.5mm, 3.2mm, 3mm, 2.7mm, 2.5mm, 2.2mm, 2mm, 1.7mm)
<b>SN871 8 ct.</b>	131 Dia. 1x.35, 2x.25, 4x.19, 6x.16, 8x.12, 8x.105, 8x.075, 8x.06, 10x.04, 38x.033, 38x.022=7.94 ct. 21.3 Gr. 16" (4.5mm, 4mm, 3.7mm, 3.5mm, 3.2mm, 3mm, 2.7mm, 2.5mm, 2.2mm, 2mm, 1.7mm)
<b>SN871 9 ct.</b>	129 Dia. 1x.50, 2x.35, 2x.25, 4x.19, 8x.16, 8x.12, 8x.105, 8x.075, 10x.06, 12x.04, 28x.033, 38x.022=8.98 ct. 21.8 Gr. 16" (5mm, 4.5mm, 4mm, 3.7mm, 3.5mm, 3.2mm, 3mm, 2.7mm, 2.5mm, 2.2mm, 2mm, 1.7mm)
<b>SN871 10 ct.</b>	123 Dia. 1x.65, 2x.50, 2x.35, 2x.25, 2x.19, 8x.16, 8x.12, 8x.105, 8x.075, 8x.06, 8x.04, 66x.033=9.95 ct. 22.0 Gr. 16" (5.5mm, 5mm, 4.5mm, 4mm, 3.7mm, 3.5mm, 3.2mm, 3mm, 2.7mm, 2.5mm, 2.2mm, 2mm)
<b>SN871 11 ct.</b>	121 Dia. 1x.65, 2x.50, 2x.35, 4x.25, 6x.19, 8x.16, 8x.12, 8x.105, 10x.075, 10x.06, 10x.04, 52x.033=11.04 ct. 23.6 Gr. 16" (5.5mm, 5mm, 4.5mm, 4mm, 3.7mm, 3.5mm, 3.2mm, 3mm, 2.7mm, 2.5mm, 2.2mm, 2mm)
<b>SN871 12 ct.</b>	<b>119 Dia. 1x.75, 2x.65, 2x.50, 4x.35, 4x.25, 4x.19, 6x.16, 6x.12, 6x.105, 8x.075, 10x.06, 10x.04, 56x.033=11.97 ct. 24.2 Gr. 16"</b> (6mm, 5.5mm, 5mm, 4.5mm, 4mm, 3.7mm, 3.5mm, 3.2mm, 3mm, 2.7mm, 2.5mm, 2.2mm, 2mm)
<b>SN871 14 ct.</b>	113 dia. 1x.75, 2x.65, 4x.50, 6x.35, 6x.25, 6x.19, 6x.16, 6x.12, 6x.105, 8x.075, 8x.06, 8x.04, 46x.033=14.02 ct. 26.1 Gr. 16" (6mm, 5.5mm, 5mm, 4.5mm, 4mm, 3.7mm, 3.5mm, 3.2mm, 3mm, 2.7mm, 2.5mm, 2.2mm, 2mm)
<b>SN871 15 ct.</b>	111 Dia. 1x1.0, 2x.75, 2x.65, 4x.50, 4x.35, 6x.25, 6x.19, 6x.16, 6x.12, 6x.105, 8x.075, 8x.06, 8x.04, 44x.033=15.00 ct. 26.3 Gr. 16" (6.5mm, 6mm, 5.5mm, 5mm, 4.5mm, 4mm, 3.7mm, 3.5mm, 3.2mm, 3mm, 2.7mm, 2.5mm, 2.2mm, 2mm)
<b>SN871 16 ct.</b>	109 Dia. 1x.1.25, 2x1.0, 2x.75, 2x.65, 2x.50, 4x.35, 4x.25, 6x.19, 6x.16, 6x.12, 8x.105, 8x.075, 10x.06, 10x.04, 38x.033=15.96 ct. 28.4 Gr. 16" (7mm, 6.5mm, 6mm, 5.5mm, 5mm, 4.5mm, 4mm, 3.7mm, 3.5mm, 3.2mm, 3mm, 2.7mm, 2.5mm, 2.2mm, 2mm)

Special Combinations Available Upon Request

# Diamond Necklaces



<b>SN961 8 ct.</b>	139 Dia. 1x.35, 2x.25, 2x.16, 6x.10, 6x.06, 122x.05=8.23 ct. 24.0 Gr. 16" (4.5mm, 4mm, 3.5mm, 3mm, 2.6mm, 2.3mm)
<b>SN961 9 ct.</b>	135 Dia. 1x.50, 2x.35, 2x.25, 4x.16, 6x.10, 14x.06, 106x.05=9.08 ct. 28.5 Gr. 16" (5mm, 4.5mm, 4mm, 3.5mm, 3mm, 2.6mm, 2.3mm)
<b>SN961 10 ct.</b>	133 Dia. 1x.50, 2x.35, 4x.25, 8x.16, 10x.10, 10x.06, 98x.05=9.98 ct. 22.0 Gr. 16" (5mm, 4.5mm, 4mm, 3.5mm, 3mm, 2.6mm, 2.3mm)
<b>SN961 11 ct.</b>	131 Dia. 1x.63, 2x.50, 2x.35, 6x.25, 6x.16, 6x.10, 16x.06, 92x.05=10.95 ct. 26.8 Gr. 16" (5.5mm, 5mm, 4.5mm, 4mm, 3.5mm, 3mm, 2.6mm, 2.3mm)
<b>SN961 12 ct.</b>	127 Dia. 1x.63, 2x.50, 4x.35, 6x.25, 8x.16, 12x.10, 12x.06, 82x.05=11.83 ct. 23.0 Gr. 16" (5.5mm, 5mm, 4.5mm, 4mm, 3.5mm, 3mm, 2.6mm, 2.3mm)
<b>SN961 13 ct.</b>	125 Dia. 1x.63, 2x.50, 6x.35, 6x.25, 12x.16, 12x.10, 12x.06, 74x.05=12.77 ct. 24.0 Gr. 16" (5.5mm, 5mm, 4.5mm, 4mm, 3.5mm, 3mm, 2.6mm, 2.3mm)
<b>SN961 14 ct.</b>	117 Dia. 1x.80, 2x.63, 2x.50, 6x.35, 6x.25, 8x.16, 14x.10, 78x.06=14.02 ct. 27.0 Gr. 16" (6mm, 5.5mm, 5mm, 4.5mm, 4mm, 3.5mm, 3mm, 2.6mm)
<b>SN961 15 ct.</b>	119 Dia. 1x.80, 2x.63, 4x.50, 6x.35, 6x.25, 10x.16, 12x.10, 78x.06=15.14 ct. 28.4 Gr. 16" (6mm, 5.5mm, 5mm, 4.5mm, 4mm, 3.5mm, 3mm, 2.6mm)

[Special Combinations Available Upon Request](#)



# Diamond Necklaces



<b>SN961-A 2 ct.</b>	25 Dia. 1x.25, 2x.16, 4x.10, 18x.06=2.05 ct. 24.0 Gr. 16" (4mm, 3.5mm, 3mm, 2.6mm)
<b>SN961-A 3 ct.</b>	29 Dia. 1x.35, 2x.25, 4x.16, 6x.10, 16x.06=3.05 ct. 25.0 Gr. 16" (4.5mm, 4mm, 3.5mm, 3mm, 2.6mm)
<b>SN961-A 4 ct.</b>	27 Dia. 1x.50, 2x.35, 4x.25, 4x.16, 6x.10, 10x.06=4.04 ct. 26.0 Gr. 16" (5mm, 4.5mm, 4mm, 3.5mm, 3mm, 2.6mm)
<b>SN961-A 5 ct.</b>	27 Dia. 1x.63, 2x.50, 2x.35, 4x.25, 4x.16, 6x.10, 8x.06=5.05 ct. 29.4 Gr. 16" (5.5mm, 5mm, 4.5mm, 4mm, 3.5mm, 3mm, 2.6mm)

[Special Combinations Available Upon Request](#)

# Diamond Necklaces



<b>SN987 7 ct. ©</b>	139 Dia. 1x.35, 2x.25, 2x.16, 4x.10, 4x.075, 6x.055, 120x.04=7.00 ct. 22.6 Gr. 16" (4.5mm, 4mm, 3.5mm, 3mm, 2.8mm, 2.5mm, 2.3mm)
<b>SN987 8 ct. ©</b>	131 Dia. 1x.50, 2x.35, 2x.25, 4x.16, 4x.10, 12x.075, 10x.055, 96x.04=8.03 ct. 23.4 Gr. 16" (5mm, 4.5mm, 4mm, 3.5mm, 3mm, 2.8mm, 2.5mm, 2.3mm)
<b>SN987 9 ct. ©</b>	129 Dia. 1x.63, 2x.50, 2x.35, 2x.25, 4x.16, 6x.10, 6x.075, 16x.055, 90x.04=9.00 ct. 22.0 Gr. 16" (5.5mm, 5mm, 4.5mm, 4mm, 3.5mm, 3mm, 2.8mm, 2.5mm, 2.3mm)
<b>SN987 10 ct. ©</b>	117 Dia. 1x.63, 2x.50, 2x.35, 2x.25, 6x.16, 6x.10, 12x.075, 86x.055=10.02 ct. 23.0 Gr. 16" (5.5mm, 5mm, 4.5mm, 4mm, 3.5mm, 3mm, 2.8mm, 2.5mm)
<b>SN987 11 ct. ©</b>	109 Dia. 1x.63, 2x.50, 2x.35, 6x.25, 10x.16, 10x.10, 14x.075, 64x.055=11.00 ct. 24.0 Gr. 16" (5.5mm, 5mm, 4.5mm, 4mm, 3.5mm, 3mm, 2.8mm, 2.5mm)
<b>SN987 12 ct. ©</b>	109 Dia. 1x.63, 2x.50, 4x.35, 6x.25, 12x.16, 12x.10, 20x.075, 52x.055=12.01 ct. 25.0 Gr. 16" (5.5mm, 5mm, 4.5mm, 4mm, 3.5mm, 3mm, 2.8mm, 2.5mm)
<b>SN987 14 ct. ©</b>	101 Dia. 1x.80, 2x.63, 2x.50, 4x.35, 6x.25, 6x.16, 42x.10, 38x.075=13.97 ct. 27.0 Gr. 16" (6mm, 5.5mm, 5mm, 4.5mm, 4mm, 3.5mm, 3mm, 2.8mm)
<b>SN987 15 ct. ©</b>	91 Dia. 1x.80, 2x.63, 4x.50, 6x.35, 6x.25, 6x.16, 58x.10, 8x.075=15.02 ct. 29.0 Gr. 16" (6mm, 5.5mm, 5mm, 4.5mm, 4mm, 3.5mm, 3mm, 2.8mm)

Special Combinations Available Upon Request

# Diamond Necklaces



<b>SN987-A 2 ct. ©</b>	27 Dia. 1x.25, 2x.16, 2x.10, 4x.075, 18x.055=2.06 ct. 31.0 Gr. 16" (4mm, 3.5mm, 3mm, 2.8mm, 2.5mm)
<b>SN987-A 3 ct. ©</b>	27 Dia. 1x.35, 2x.25, 4x.16, 6x.10, 6x.075, 8x.055=2.98 ct. 31.2 Gr. 16" (4.5mm, 4mm, 3.5mm, 3mm, 2.8mm, 2.5mm)
<b>SN987-A 4 ct. ©</b>	27 Dia. 1x.50, 2x.35, 4x.25, 4x.16, 4x.10, 6x.075, 6x.055=4.02 ct. 32.0 Gr. 16" (5mm, 4.5mm, 4mm, 3.5mm, 3mm, 2.8mm, 2.5mm)
<b>SN987-A 5 ct. ©</b>	27 Dia. 1x.63, 2x.50, 2x.35, 4x.25, 4x.16m 4x.10, 4x.075, 6x.055=5.00 ct. 32.0 Gr. 16" (5.5mm, 5mm, 4.5mm, 4mm, 3.5mm, 3mm, 2.8mm, 2.5mm)

Special Combinations Available Upon Request

# Diamond Necklaces



<b>SN991 5 ct.</b>	107 Dia. 1x.25, 2x.16, 2x.10, 4x.075, 4x.055, 94x.04=5.05 ct. 24.0 Gr. 16" Prong Set (4mm, 3.5mm, 3mm, 2.75mm, 2.5mm, 2.25mm)
<b>SN991 6 ct.</b>	105 Dia. 1x.35, 2x.25, 4x.16, 4x.10, 8x.075, 8x.055, 78x.04=6.05 ct. 26.0 Gr. 16" Prong Set (4.5mm, 4mm, 3.5mm, 3mm, 2.75mm, 2.5mm, 2.25mm)
<b>SN991 7 ct.</b>	103 Dia. 1x.50, 2x.35, 2x.25, 4x.16, 6x.10, 10x.075, 14x.055, 64x.04=7.02 ct. 30.5 Gr. 16" Prong Set (5mm, 4.5mm, 4mm, 3.5mm, 3mm, 2.75mm, 2.5mm, 2.25mm)
<b>SN991 8 ct.</b>	99 Dia. 1x.50, 2x.35, 6x.25, 6x.16, 8x.10, 8x.075, 18x.055, 50x.04=8.05 ct. 33.0 Gr. 16" Prong Set (5mm, 4.5mm, 4mm, 3.5mm, 3mm, 2.75mm, 2.5mm, 2.25mm)
<b>SN991 9 ct.</b>	97 Dia. 1x.63, 2x.50, 4x.35, 4x.25, 4x.16, 8x.10, 10x.075, 14x.055, 50x.04=8.99 ct. 34.0 Gr. 16" Prong Set (5.5mm, 5mm, 4.5mm, 4mm, 3.5mm, 3mm, 2.75mm, 2.5mm, 2.25mm)
<b>SN991 10 ct.</b>	95 Dia. 1x.63, 2x.50, 4x.35, 6x.25, 8x.16, 10x.10, 12x.075, 14x.055, 38x.04=10.00 ct. 35.0 Gr. 16" Prong Set (5.5mm, 5mm, 4.5mm, 4mm, 3.5mm, 3mm, 2.75mm, 2.5mm, 2.25mm)

Special Combinations Available Upon Request



# Diamond Necklaces



<b>SN991-A 2 ct.</b>	25 Dia. 1x.25, 2x.16, 4x.10, 6x.075, 6x.055, 6x.04=1.99 ct. 32.0 Gr. 16" Prong Set (4mm, 3.5mm, 3mm, 2.75mm, 2.5mm, 2.25mm)
<b>SN991-A 3 ct.</b>	25 Dia. 1x.50, 2x.35, 2x.25, 2x.16, 2x.10, 4x.075, 4x.055, 8x.04=3.06 ct. 32.0 Gr. 16" Prong Set (5mm, 4.5mm, 4mm, 3.5mm, 3mm, 2.75mm, 2.5mm, 2.25mm)
<b>SN991-A 4 ct.</b>	29 Dia. 1x.50, 2x.35, 4x.25, 4x.16, 4x.10, 4x.075, 4x.055, 6x.04=4.00 ct. 32.0 Gr. 16" Prong Set (5mm, 4.5mm, 4mm, 3.5mm, 3mm, 2.75mm, 2.5mm, 2.25mm)
<b>SN991-A 5 ct.</b>	29 Dia. 1x.63, 2x.50, 2x.35, 4x.25, 4x.16, 4x.10, 4x.075, 4x.055, 4x.04=5.05 ct. 36.0 Gr. 16" Prong Set (5.5mm, 5mm, 4.5mm, 4mm, 3.5mm, 3mm, 2.75mm, 2.5mm, 2.25mm)

Special Combinations Available Upon Request

# Designer Diamond Necklaces



**N352-B 2 ct.** 52 Dia. 2x.09, 4x.055, 4x.042, 42x.035=2.04 ct. 32.0 Gr. 16"  
(2.9mm, 2.5mm, 2.3mm, 2.1mm)

**N352-B 3 ct.** 58 Dia. 2x.14, 4x.09, 4x.055, 48x.042=2.88 ct. 33.0 Gr. 16"  
(3.3mm, 2.9mm, 2.5mm, 2.3mm)

**N352-B 4 ct.** 54 Dia. 2x.18, 6x.14, 8x.09, 38x.055=4.01 ct. 34.0 Gr. 16"  
(3.6mm, 3.3mm, 2.9mm, 2.5mm)

**N352-B 5 ct.** 60 Dia. 2x.18, 12x.14, 12x.09, 34x.055=4.99 ct. 34.0 Gr. 16"  
(3.6mm, 3.3mm, 2.9mm, 2.5mm)

Special Combinations Available Upon Request

# Designer Diamond Necklaces



**SN861 1.5 ct.** 17 Dia. 3x.035, 1x.04, 1x.045, 2x.05, 1x.06, 2x.07, 2x.075, 2x.105, 1x.16, 1x.19, 1x.35=1.55 ct. 21.2 Gr. 16"  
(2.1mm, 2.2mm, 2.3mm, 2.4mm, 2.5mm, 2.6mm, 2.7mm, 3mm, 3.5mm, 3.7mm, 4.5mm)



**SN943 4 ct.** 215 Dia. 43x.025, 86x.02, 86x.013=3.91 ct. 32.0 Gr. 16"  
(1.9mm, 1.7mm, 1.5mm)

**SN943 5 ct.** 191 Dia. 38x.04, 77x.028, 76x.018=5.04 ct. 34.1 Gr. 16"  
(2.2mm, 2mm, 1.7mm)

**SN943 7 ct.** 182 Dia. 36x.06, 74x.04, 72x.03=7.28 ct. 45.9 Gr. 16"  
(2.5mm, 2.25mm, 2mm)

# Red-Carpet Diamond Necklaces



<b>SN863 5 ct.</b>	137 Dia. 1x.21, 2x.18, 2x.12, 2x.075, 2x.06, 10x.041, 118x.03=5.03 ct. 19.8 Gr. (3.8mm, 3.6mm, 3.2mm, 2.7mm, 2.5mm, 2.2mm, 1.9mm)
<b>SN863 6 ct.</b>	133 Dia. 1x.28, 2x.21, 4x.18, 4x.12, 4x.075, 4x.06, 4x.041, 110x.03=5.90 ct. 20.5 Gr. (4.2mm, 3.8mm, 3.6mm, 3.2mm, 2.7mm, 2.5mm, 2.2mm, 1.9mm)
<b>SN863 7 ct.</b>	125 Dia. 1x.38, 2x.28, 4x.21, 4x.18, 6x.12, 6x.075, 6x.06, 6x.041, 90x.03=6.98 ct. 21.4 Gr. (4.6mm, 4.2mm, 3.8mm, 3.6mm, 3.2mm, 2.7mm, 2.5mm, 2.2mm, 1.9mm)
<b>SN863 8 ct.</b>	119 Dia. 1x.38, 4x.28, 6x.21, 6x.18, 6x.12, 6x.075, 6x.06, 6x.041, 78x.03=7.96 ct. 22.8 Gr. (4.6mm, 4.2mm, 3.8mm, 3.6mm, 3.2mm, 2.7mm, 2.5mm, 2.2mm, 1.9mm)
<b>SN863 9 ct.</b>	117 Dia. 1x.50, 4x.38, 4x.28, 4x.21, 6x.18, 6x.12, 6x.075, 6x.06, 6x.041, 74x.03=9.06 ct. 23.7 Gr. (5mm, 4.6mm, 4.2mm, 3.8mm, 3.6mm, 3.2mm, 2.7mm, 2.5mm, 2.2mm, 1.9mm)
<b>SN863 10 ct.</b>	113 Dia. 1x.50, 4x.38, 6x.28, 6x.21, 6x.18, 6x.12, 6x.075, 8x.06, 10x.041, 60x.03=9.90 ct. 24.7 Gr. (5mm, 4.6mm, 4.2mm, 3.8mm, 3.6mm, 3.2mm, 2.7mm, 2.5mm, 2.2mm, 1.9mm)
<b>SN863 11 ct.</b>	109 Dia. 1x.65, 2x.50, 4x.38, 6x.28, 6x.21, 6x.18, 6x.12, 6x.075, 10x.06, 10x.041, 52x.03=10.93 ct. 24.9 Gr. (5.5mm, 5mm, 4.6mm, 4.2mm, 3.8mm, 3.6mm, 3.2mm, 2.7mm, 2.5mm, 2.2mm, 1.9mm)
<b>SN863 12 ct.</b>	103 Dia. 1x.65, 2x.50, 4x.38, 8x.28, 8x.21, 8x.18, 8x.12, 8x.075, 8x.06, 8x.041, 40x.03=12.10 ct. 26.5 Gr. (5.5mm, 5mm, 4.6mm, 4.2mm, 3.8mm, 3.6mm, 3.2mm, 2.7mm, 2.5mm, 2.2mm, 1.9mm)
<b>SN863 14 ct.</b>	97 Dia. 1x.75, 2x.65, 2x.50, 6x.38, 8x.28, 8x.21, 8x.18, 8x.12, 8x.075, 8x.06, 8x.041, 30x.03=13.96 ct. 27.2 Gr. (5.7mm, 5.5mm, 5mm, 4.6mm, 4.2mm, 3.8mm, 3.6mm, 3.2mm, 2.7mm, 2.5mm, 2.2mm, 1.9mm)
<b>SN863 15 ct.</b>	93 Dia. 1x.75, 2x.65, 4x.50, 6x.38, 8x.28, 8x.21, 8x.18, 8x.12, 10x.075, 10x.06, 10x.041, 18x.03=14.95 ct. 28.2 Gr. (5.7mm, 5.5mm, 5mm, 4.6mm, 4.2mm, 3.8mm, 3.6mm, 3.2mm, 2.7mm, 2.5mm, 2.2mm, 1.9mm)

Special Combinations Available Upon Request



# Red-Carpet Diamond Necklaces



**SN899 19 ct.** 477 Dia. 159x.06, 318x.03=19.08 ct. 58.0 Gr.  
(2.5mm, 2mm)

**SN899 20 ct.** 477 Dia. 159x.06, 318x.033=20.03 ct. 58.0 Gr.  
(2.5mm, 2mm)



**SN933 9 ct.** 300 Dia.x.03=9.00 ct. 25.0 Gr. 16" (2mm)

**SN933 10 ct.** 300 Dia.x.033=9.90 ct. 25.0 Gr. 16" (2mm)

# Red-Carpet Diamond Necklaces



SN937 8 ct. 252 Dia.x.032=8.06 ct. 28.0 Gr. 16" (2mm)



SN872 4 ct. 85 Dia. 3x.12 4x.11, 8x.08, 8x.06, 10x.04, 52x.033=4.04 ct. 33.5 Gr. 16"  
(3.2mm, 3mm, 2.7mm, 2.5mm, 2.2mm, 2mm)

## Riviera 3-prong Necklace

Necklaces configurations are 16.5"

<b>N370-R 10 ct.</b>	147 Dia.x.07=10.29 ct.	22.7 Gr.	(2.6mm)
<b>N370-R 13 ct.</b>	125 Dia.x.105=13.13 ct.	22.9 Gr.	(3.0mm)
<b>N370-R 19 ct.</b>	117 Dia.x.16=18.72 ct.	26.9 Gr.	(3.5mm)
<b>N370-R 23 ct.</b>	101 Dia.x.227=22.89 ct.	27.6 Gr.	(3.9mm)

Additional Sizes Available: 1.6, 2, 2.3, 2.6, 2.8, 3, 3.2, 3.5, 3.9, 4.2, 4.5, 5, 5.5, 6, 6.5, 6.7, 7.3, 7.6, 8, 8.5, and 9mm



## Riviera 4-prong Necklace

Necklaces configurations are 16.5"

<b>N369-R 13.5 ct.</b>	117 Dia.x.115=13.46 ct.	30.1 Gr.	(3.1mm)
<b>N369-R 16 ct.</b>	99 Dia.x.16=15.84 ct.	33.5 Gr.	(3.5mm)
<b>N369-R 25 ct.</b>	95 Dia.x.265=25.18 ct.	39.9 Gr.	(4.1mm)
<b>N369-R 39.5 ct.</b>	79 Dia.x.50=39.50 ct.	47.4 Gr.	(5.0mm)

Additional Sizes Available: 1.7, 2.2, 2.5, 2.8, 3.1, 3.5, 3.8, 4.1, 4.5, 4.8, 5, 5.4, 5.7, 6, 6.2, 6.5, 7, and 7.4mm









**Ptak**



**PTAK BROS. JEWELRY INC.**

64 West 48th St. · Suite #802 · New York, NY 10036  
Tel: 800-345-PTAK · Fax: 212-869-6586

**2016  
CATALOG**

[www.ptakbrothers.com](http://www.ptakbrothers.com)